



STATE OF FLORIDA  
DEPARTMENT OF HEALTH  
ONSITE SEWAGE TREATMENT AND DISPOSAL  
SYSTEM  
APPLICATION FOR CONSTRUCTION PERMIT

PERMIT NO. 22-0440  
DATE PAID: 5/20/22  
FEE PAID: 200.00  
RECEIPT #: 51036581

APPLICATION FOR:

☐ New System ☒ Existing System ☐ Holding Tank ☐ Innovative  
☐ Repair ☐ Abandonment ☐ Temporary ☐

APPLICANT: Kevin Perkins

AGENT: \_\_\_\_\_ TELEPHONE: 386-623-3395

MAILING ADDRESS: 262 SW Bloomington Terrace Lake City Fla 32025

TO BE COMPLETED BY APPLICANT OR APPLICANT'S AUTHORIZED AGENT. SYSTEMS MUST BE CONSTRUCTED BY A PERSON LICENSED PURSUANT TO 489.105(3)(m) OR 489.552, FLORIDA STATUTES. IT IS THE APPLICANT'S RESPONSIBILITY TO PROVIDE DOCUMENTATION OF THE DATE THE LOT WAS CREATED OR PLATTED (MM/DD/YY) IF REQUESTING CONSIDERATION OF STATUTORY GRANDFATHER PROVISIONS.

PROPERTY INFORMATION

LOT: \_\_\_\_\_ BLOCK: 50 SUBDIVISION: Mason City PLATTED: \_\_\_\_\_

PROPERTY ID #: 22-55-17 02 00/0200 ZONING: \_\_\_\_\_ I/M OR EQUIVALENT: [ Y / N ]

PROPERTY SIZE: 1.55 ACRES WATER SUPPLY: [ ☒ PRIVATE ] PUBLIC [ ] <=2000GPD [ ] >2000GPD

IS SEWER AVAILABLE AS PER 381.0065, FS? [ ☒ Y / N ] DISTANCE TO SEWER: 30 FT

PROPERTY ADDRESS: 161 SW Discovery PL Lake City Fla 32025

DIRECTIONS TO PROPERTY: 441 South to Tunnel Pl - follow to Discovery Pl first house on right

BUILDING INFORMATION

[ ] RESIDENTIAL [ ] COMMERCIAL

| Unit No | Type of Establishment | No. of Bedrooms | Building Area Sqft | Commercial/Institutional System Design Table 1, Chapter 64E-6, FAC |
|---------|-----------------------|-----------------|--------------------|--|
| 1       | <u>Shed/game room</u> | <u>0</u>        | <u>768</u>         | <u>ORIGINAL ATTACHED</u>   |
| 2       |                       |                 |                    |  |
| 3       |                       |                 |                    |  |
| 4       |                       |                 |                    |  |

[ ] Floor/Equipment Drains [ ] Other (Specify) \_\_\_\_\_

SIGNATURE: Kevin Perkins DATE: 5/19/22



STATE OF FLORIDA  
DEPARTMENT OF HEALTH  
APPLICATION FOR CONSTRUCTION PERMIT

Permit Application Number

22-0462

----- PART II - SITEPLAN -----

Scale: Each block represents 10 feet and 1 inch = 40 feet.

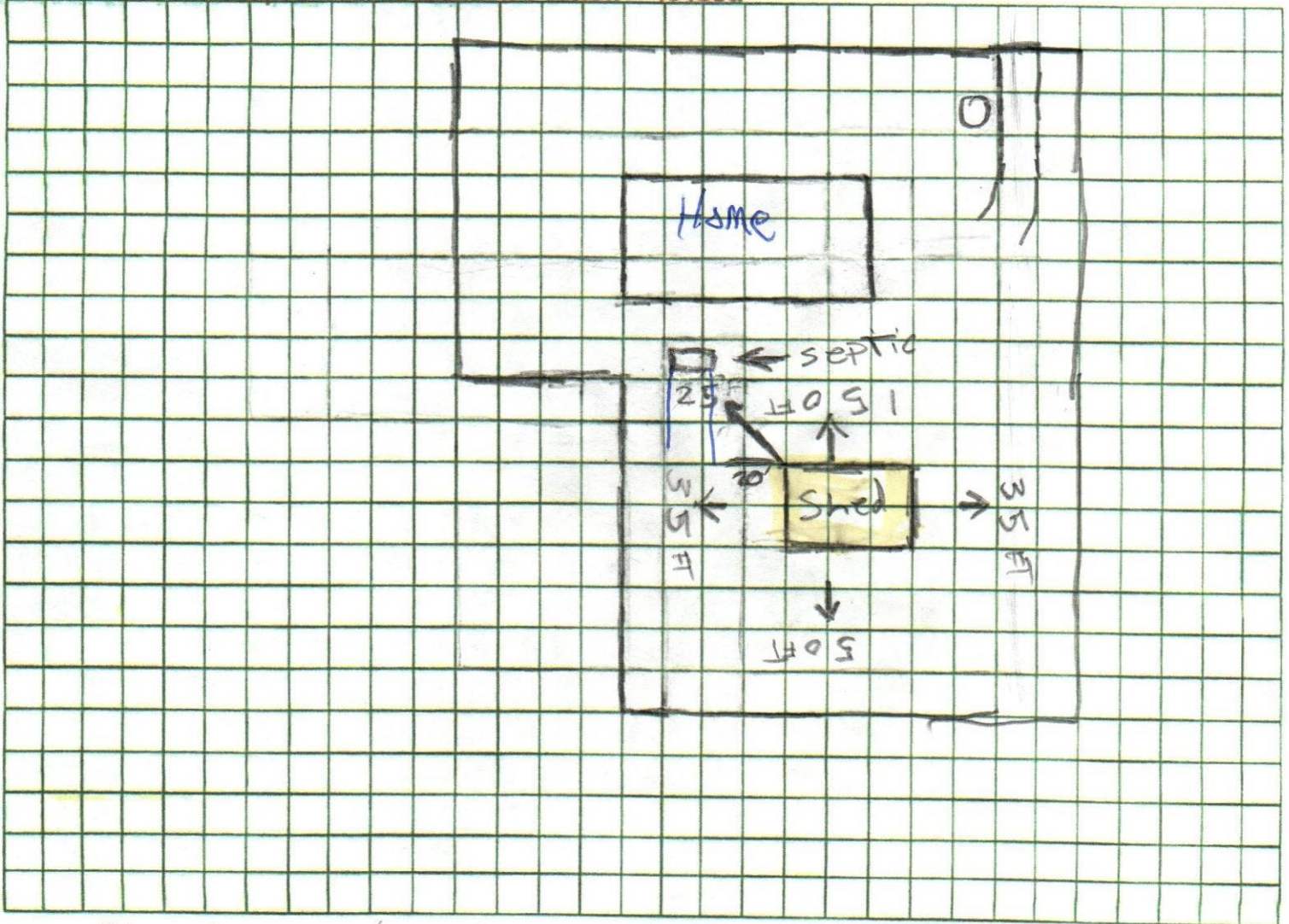

Notes: This is a shed/garage with open floor plan

Site Plan submitted by: Kevin Perlin

TITLE owner

DATE: 5/19/22

Plan Approved X

Not Approved

Columbia CHD

Date 5/24/22

By [Signature]

County Health Department

ALL CHANGES MUST BE APPROVED BY THE COUNTY HEALTH DEPARTMENT