

A BOUNDARY SURVEY IN SECTION 1, TOWNSHIP 3 SOUTH,
RANGE 16 EAST, COLUMBIA COUNTY, FLORIDA.

SCALE: 1" = 100'

SYMBOL LEGEND:

- 4"x4" CONCRETE MONUMENT FOUND
- 4"x4" CONCRETE MONUMENT SET
- IRON PIPE FOUND
- IRON PIN AND CAP SET
- POWER POLE
- WATER METER
- CENTERLINE
- WELL
- SATELLITE DISH
- TELEPHONE BOX
- ELECTRIC LINES
- WIRE FENCE
- CHAIN LINK FENCE
- WOODEN FENCE

DESCRIPTION:
LOT 19 OF "CARTER ACRES UNIT 1" AS PER PLAT THEREOF
RECORDED IN PLAT BOOK 5, PAGE 12, 12A & 12B, OF THE PUBLIC
RECORDS OF COLUMBIA COUNTY, FLORIDA.

- SURVEYOR'S NOTES:
- BOUNDARY BASED ON MONUMENTATION FOUND IN ACCORDANCE WITH THE RETRACEMENT OF THE ORIGINAL SURVEY FOR SAID PLAT OF RECORD.
 - BEARINGS ARE BASED ON SAID PLAT OF RECORD.
 - SOME PORTIONS OF THIS PARCEL ARE IN ZONE "A" AND MAY BE SUBJECT TO FLOODING. HOWEVER, NO BASE FLOOD ELEVATION HAS BEEN DETERMINED FOR ZONE "A". SOME PORTIONS OF THIS PARCEL ARE IN ZONE "X" AND ARE DETERMINED TO BE OUTSIDE THE 500 YEAR FLOOD PLAIN AS PER FLOOD INSURANCE RATE MAP, DATED 6 JAN. 1988 COMMUNITY PANEL NO. 120070 0125 B. HOWEVER, THE FLOOD INSURANCE RATE MAPS ARE SUBJECT TO CHANGE.
 - THE IMPROVEMENTS, IF ANY, INDICATED ON THIS SURVEY DRAWING ARE AS LOCATED ON DATE OF FIELD SURVEY AS SHOWN HEREON.
 - IF THEY EXIST, NO UNDERGROUND ENCROACHMENTS AND/OR UTILITIES WERE LOCATED FOR THIS SURVEY EXCEPT AS SHOWN HEREON.
 - THIS SURVEY WAS COMPLETED WITHOUT THE BENEFIT OF A TITLE COMMITMENT OR A TITLE POLICY.
 - THE PARCEL SHOWN HEREON LACKS IN MATHEMATICAL CLOSURE ACCORDING TO THE BEARINGS AND DISTANCES SHOWN ON THE PLAT OF RECORD. THIS ALSO APPLIES TO SURROUNDING LOTS ON SAID PLAT.
 - ACCORDING TO THE PLAT OF RECORD, THE NORTH END OF LOT 19 IS IN A TANGENT CURVE. HOWEVER, WITH THE BEARINGS AND DISTANCES SHOWN ON THE PLAT OF RECORD AND THE ORIGINAL MONUMENTATION FOUND IN THE FIELD IT IS NOT POSSIBLE TO PLACE THIS CURVE IN THIS LOCATION AND BE TANGENT.

Curve number 1
Radius= 25.00'
Delta= 123°39'02"
Arc= 53.95'
Tangent= 46.67'
Chord= 44.08'
Chord Brg.= S 62°24'00"E.

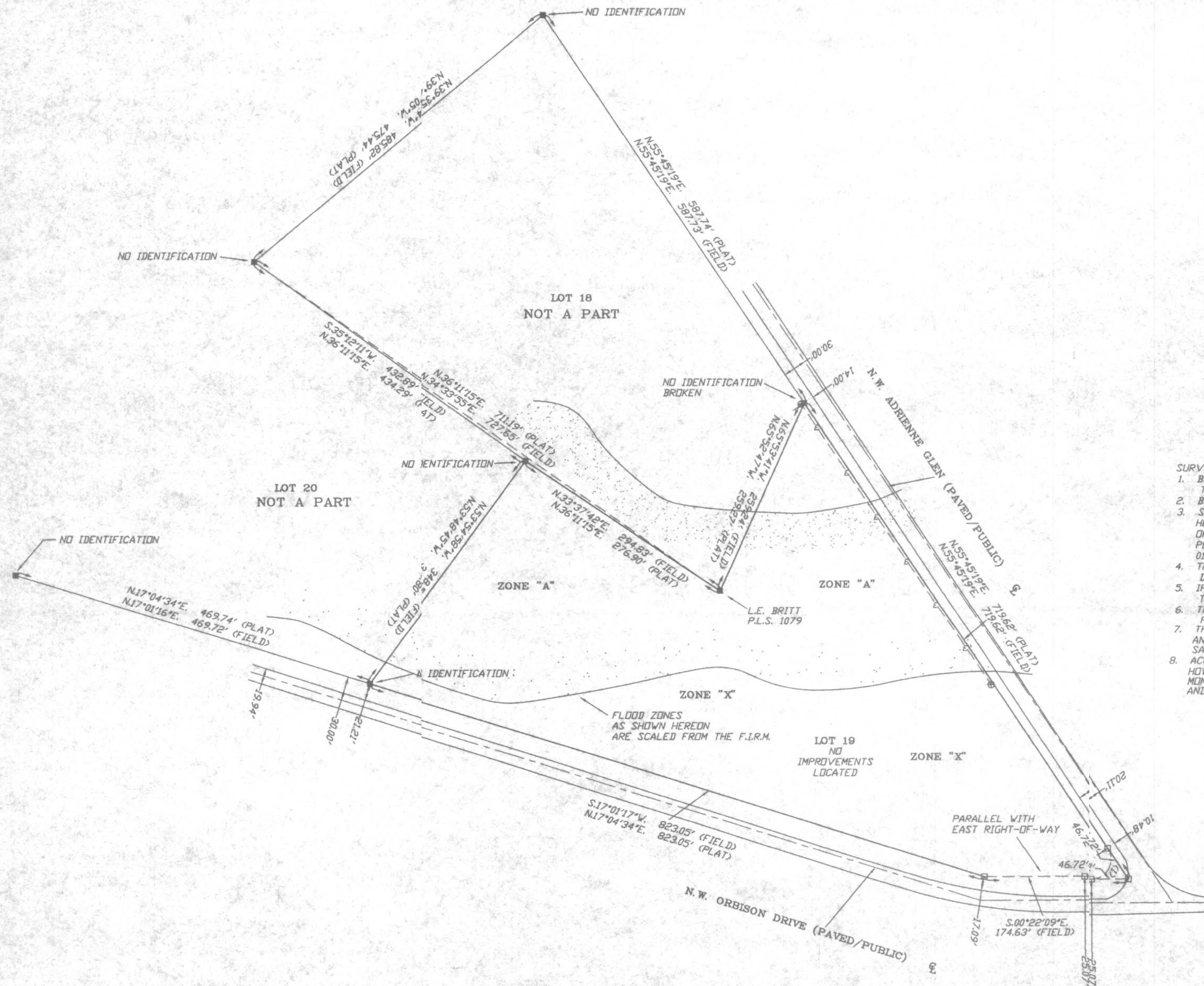

CERTIFIED TO:

PAT BARTELL

FIELD BOOK: 302 PAGE(S): 24

SURVEYOR'S CERTIFICATION:

I HEREBY CERTIFY THAT THIS SURVEY WAS MADE UNDER MY RESPONSIBLE CHARGE AND MEETS THE MINIMUM TECHNICAL STANDARDS AS SET FORTH BY THE FLORIDA BOARD OF PROFESSIONAL SURVEYORS AND MAPPERS IN CHAPTER 61G17-6, FLORIDA ADMINISTRATIVE CODE, PURSUANT TO SECTION 472.027, FLORIDA STATUTES.

08/28/07
FIELD SURVEY DATE

08/31/07
DRAWING DATE

NOTE: UNLESS IT BEARS THE SIGNATURE AND THE ORIGINAL RAISED SEAL OF A FLORIDA LICENSED SURVEYOR AND MAPPER THIS DRAWING, SKETCH, PLAT OR MAP IS FOR INFORMATIONAL PURPOSES ONLY AND IS NOT VALID.



BRITT SURVEYING
& ASSOCIATES, INC.

LAND SURVEYORS AND MAPPERS
830 WEST DUVAL STREET
LAKE CITY, FLORIDA 32055

TELEPHONE: (386) 752-7163 FAX: (386) 752-5573 WORK ORDER # L-18731