

REVISIONS		



WINDLOAD ENGINEER:
 Mark Disosway, P.E.
 No. 53915, POB 868, Lake City, FL 32056,
 386-754-5419

DIMENSIONS:
 Stated dimensions supersede scaled dimensions. Refer all questions to Mark Disosway, P.E. for resolution. Do not proceed without clarification.

COPYRIGHTS AND PROPERTY RIGHTS:
 Mark Disosway, P.E. hereby expressly reserves its common law copyrights and property right in these instruments of service. This document is not to be reproduced, altered or copied in any form or manner without first the express written permission and consent of Mark Disosway.

CERTIFICATION: I hereby certify that I have examined this plan, and that the applicable portions of the plan, relating to wind engineering comply with section R301.2.1, Florida building code residential 2007, to the best of my knowledge.

LIMITATION: This design is valid for one building, at specified location.

Hometown Homes

Murphy Residence

ADDRESS:
 Columbia County, FL

 Mark Disosway P.E.
 P.O. Box 868
 Lake City, Florida 32056
 Phone: (386) 754 - 5419
 Fax: (386) 269 - 4871

PRINTED DATE: January 31, 2012	
DRAWN BY: David Disosway	STRUCTURAL BY: David Disosway

FINALS DATE: 30Jan12	JOB NUMBER: 1201073 DRAWING NUMBER S-2 OF 2 SHEETS
-------------------------	---

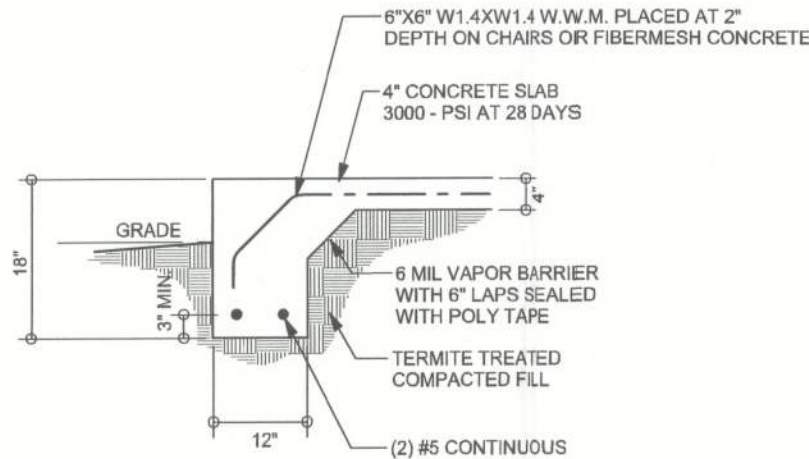

F1
 S-2
 MONOLITHIC FOOTING
 SCALE: 1/2" = 1'-0"

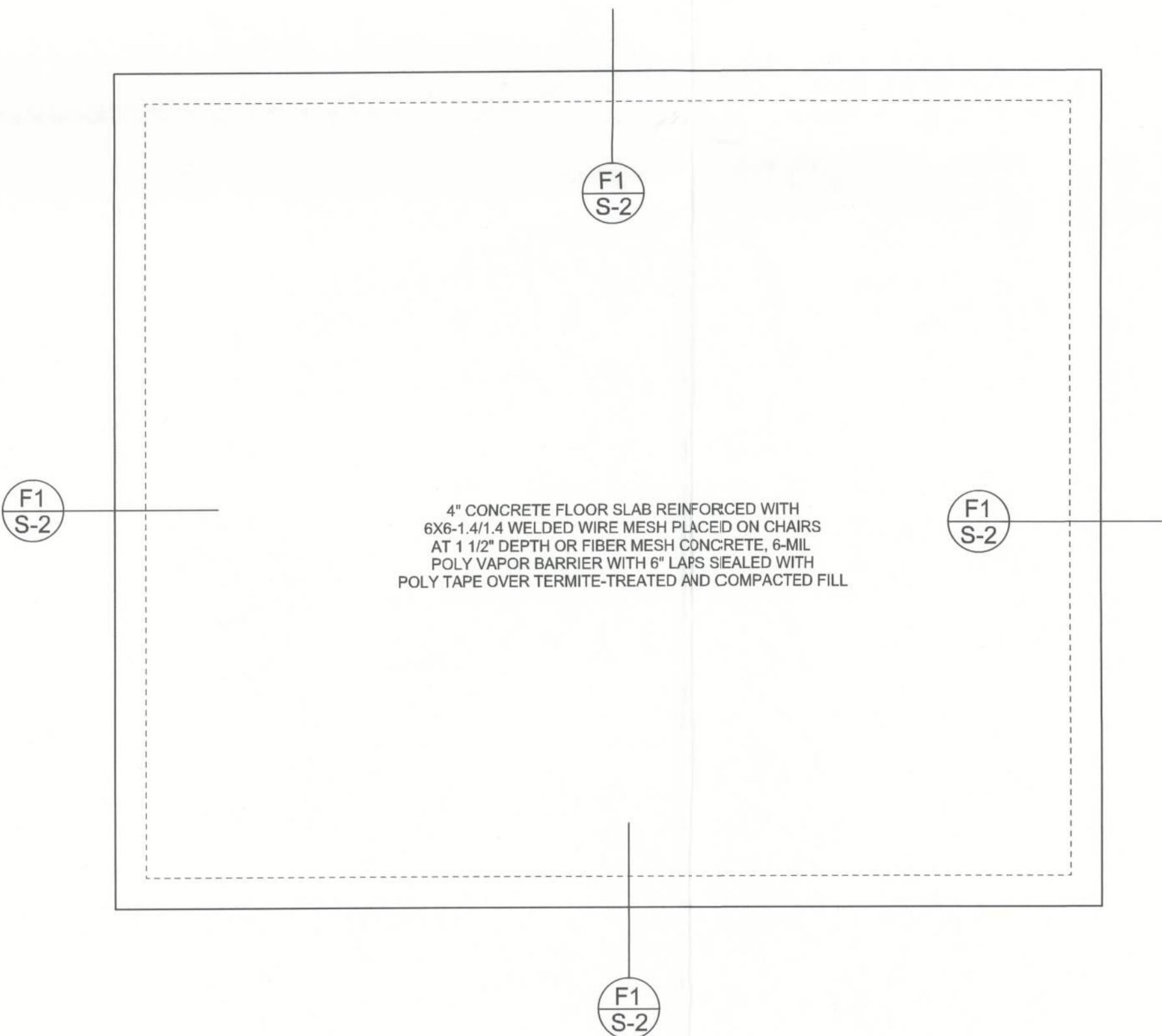

FOUNDATION PLAN
 SCALE: 1/4" = 1'-0"
 DIMENSIONS ON STRUCTURAL SHEETS
 ARE NOT EXACT. REFER TO ARCHITECTURAL
 FLOOR PLAN FOR ACTUAL DIMENSIONS

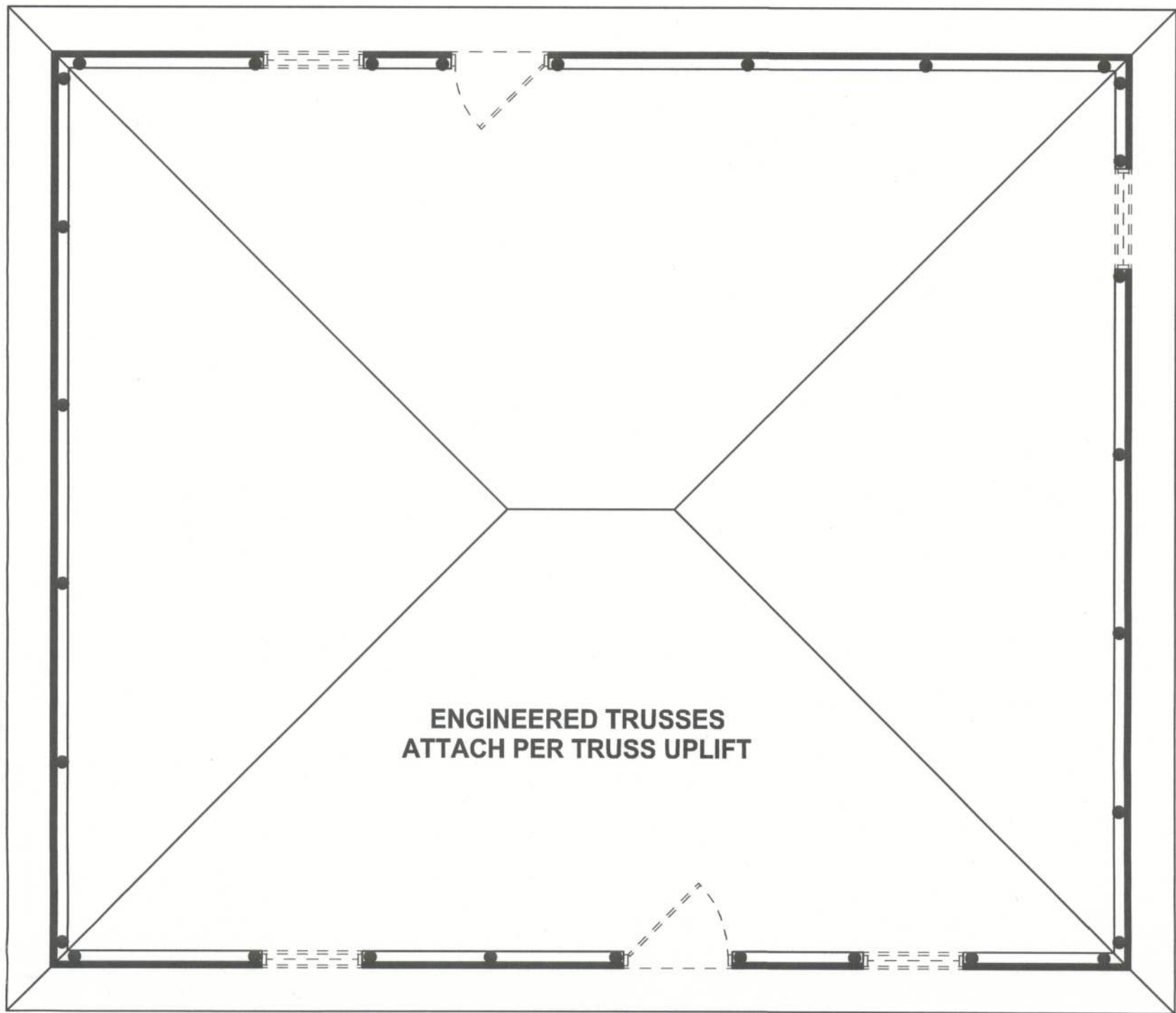

STRUCTURAL PLAN
 SCALE: 1/4" = 1'-0"

STRUCTURAL PLAN NOTES

- SN-1 ALL LOAD BEARING FRAME WALL & PORCH HEADERS SHALL BE A MINIMUM OF (2) 2X12 SYP#2 (U.N.O.)
- SN-2 ALL LOAD BEARING FRAME WALL HEADERS SHALL HAVE (1) JACK STUD & (1) KING STUD EACH SIDE (U.N.O.)
- SN-3 DIMENSIONS ON STRUCTURAL SHEETS ARE NOT EXACT. REFER TO ARCHITECTURAL FLOOR PLAN FOR ACTUAL DIMENSIONS
- SN-4 PERMANENT TRUSS BRACING IS TO BE INSTALLED AT LOCATIONS AS SHOWN ON THE SEALED TRUSS DRAWINGS. LATERAL BRACING IS TO BE RESTRAINED PER BCSI-03. BCSI-B1, BCSI-B2, & BCSI-B3. BCSI-B1, BCSI-B2, & BCSI-B3 ARE FURNISHED BY THE TRUSS SUPPLIER, WITH THE SEALED TRUSS PACKAGE

THREADED ROD LEGEND

- INDICATES LOCATION OF:
 1ST FLOOR 1/2" A307 ALL THREADED ROD
- INDICATES LOCATION OF:
 2ND FLOOR 1/2" A307 ALL THREADED ROD

HEADER LEGEND

- (2) 2X12X0', 1J 1K ——— HEADER/BEAM CALL-OUT (U.N.O.)
- NUMBER OF KING STUDS (FULL LENGTH)
- NUMBER OF JACK STUDS (UNDER HEADER)
- SPAN OF HEADER
- SIZE OF HEADER MATERIAL
- NUMBER OF PLYS IN HEADER

TOTAL SHEAR WALL SEGMENTS

INDICATES SHEAR WALL SEGMENTS		
	REQUIRED	ACTUAL
TRANSVERSE	24.8'	40.8'
LONGITUDINAL	12.8'	61.5'

WALL LEGEND

	EXTERIOR WALL
	INTERIOR NON-LOAD BEARING WALL
	INTERIOR LOAD BEARING WALL w/ NO UPLIFT
	INTERIOR LOAD BEARING WALL w/ UPLIFT