

# Columbia County, FLA - Building & Zoning Property Map

Printed: Thu Aug 11 2022 08:49:25 GMT-0400 (Eastern Daylight Time)

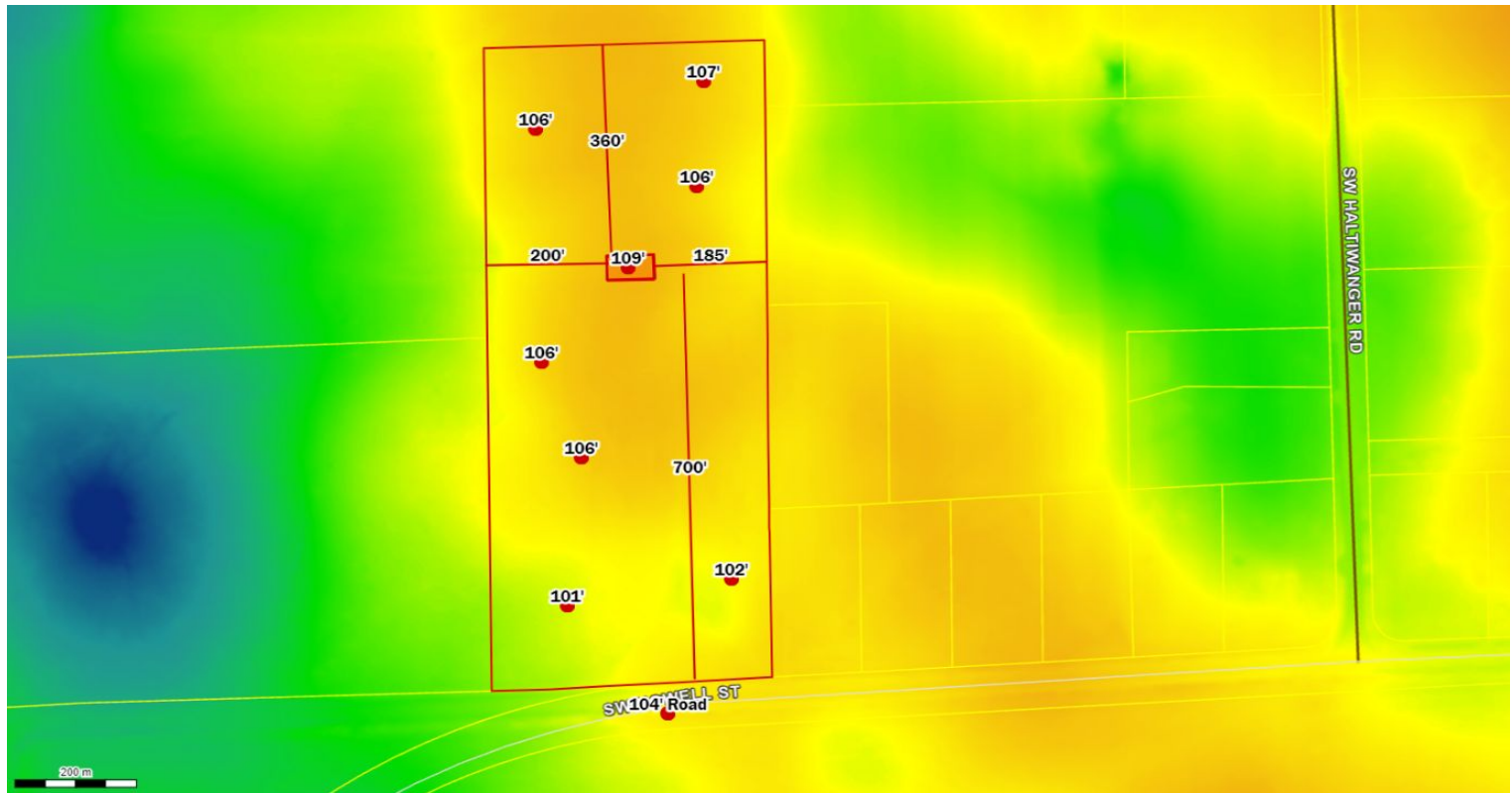

Parcel No: 04-6S-17-09599-001

Owner: PAYNE JENNA LEE, PAYNE MARY KROPP

Subdivision:

Lot:

Acres: 11.8907633

Deed Acres: 12 Ac

District: District 4 Toby Witt

Future Land Uses: Agriculture - 3

Flood Zones:

Official Zoning Atlas: A-3

All data, information, and maps are provided "as is" without warranty or any representation of accuracy, timeliness of completeness. Columbia County, FL makes no warranties, express or implied, as to the use of the information obtained here. There are no implied warranties of merchantability or fitness for a particular purpose. The requester acknowledges and accepts all limitations, including the fact that the data, information, and maps are dynamic and in a constant state of maintenance, and update.