



STATE OF FLORIDA
DEPARTMENT OF HEALTH
ONSITE SEWAGE TREATMENT AND DISPOSAL
SYSTEM
APPLICATION FOR CONSTRUCTION PERMIT

PERMIT NO. 20-2811
DATE PAID: 10/9/20
FEE PAID: 60.00
RECEIPT #: 1583882
10/12/20 Site + Ex Site Eval
\$145.00

APPLICATION FOR:

☐ New System ☒ Existing System ☐ Holding Tank ☐ Innovative
☐ Repair ☐ Abandonment ☐ Temporary ☐

APPLICANT: Russell and Lor Reddoch

AGENT: ROCKY FORD, A & B CONSTRUCTION

TELEPHONE: 386-497-2311

MAILING ADDRESS: 546 SW Dortch Street, FT. WHITE, FL, 32038

TO BE COMPLETED BY APPLICANT OR APPLICANT'S AUTHORIZED AGENT. SYSTEMS MUST BE CONSTRUCTED BY A PERSON LICENSED PURSUANT TO 489.105(3) (m) OR 489.552, FLORIDA STATUTES. IT IS THE APPLICANT'S RESPONSIBILITY TO PROVIDE DOCUMENTATION OF THE DATE THE LOT WAS CREATED OR PLATTED (MM/DD/YY) IF REQUESTING CONSIDERATION OF STATUTORY GRANDFATHER PROVISIONS.

PROPERTY INFORMATION

LOT: 17 BLOCK: NA SUB: Cardinal Farms PLATTED: _____

PROPERTY ID #: 11-6S-16-03815-117 ZONING: _____ I/M OR EQUIVALENT: ☒ Y ☐ N

PROPERTY SIZE: 10.01 ACRES WATER SUPPLY: ☒ PRIVATE PUBLIC ☐ <=2000GPD ☐ >2000GPD

IS SEWER AVAILABLE AS PER 381.0065, FS? ☒ Y ☐ N DISTANCE TO SEWER: NA FT

PROPERTY ADDRESS: 315 SW Stillview Gln, Ft. White, Fl 32038

DIRECTIONS TO PROPERTY: SR 47 South, TL on Herlong Rd, TR on Skyline, TL on Stillview Glen, prop. at end on left # 315.

BUILDING INFORMATION

☒ RESIDENTIAL ☐ COMMERCIAL

Unit No. Type of Establishment No. of Bedrooms Building Area Sqft Commercial/Institutional System Design Table 1, Chapter 64E-6, FAC

1 SF Residential 3 2093 ORIGINAL ATTACHED

2 _____

3 _____

☐ Floor/Equipment Drains ☐ Other (Specify) _____

SIGNATURE: Rocky D7 DATE: 10/7/2020

Permit Application Number

20-0811

Reddoch

PART II - SITEPLAN

Scale: 1 inch = 40 feet.

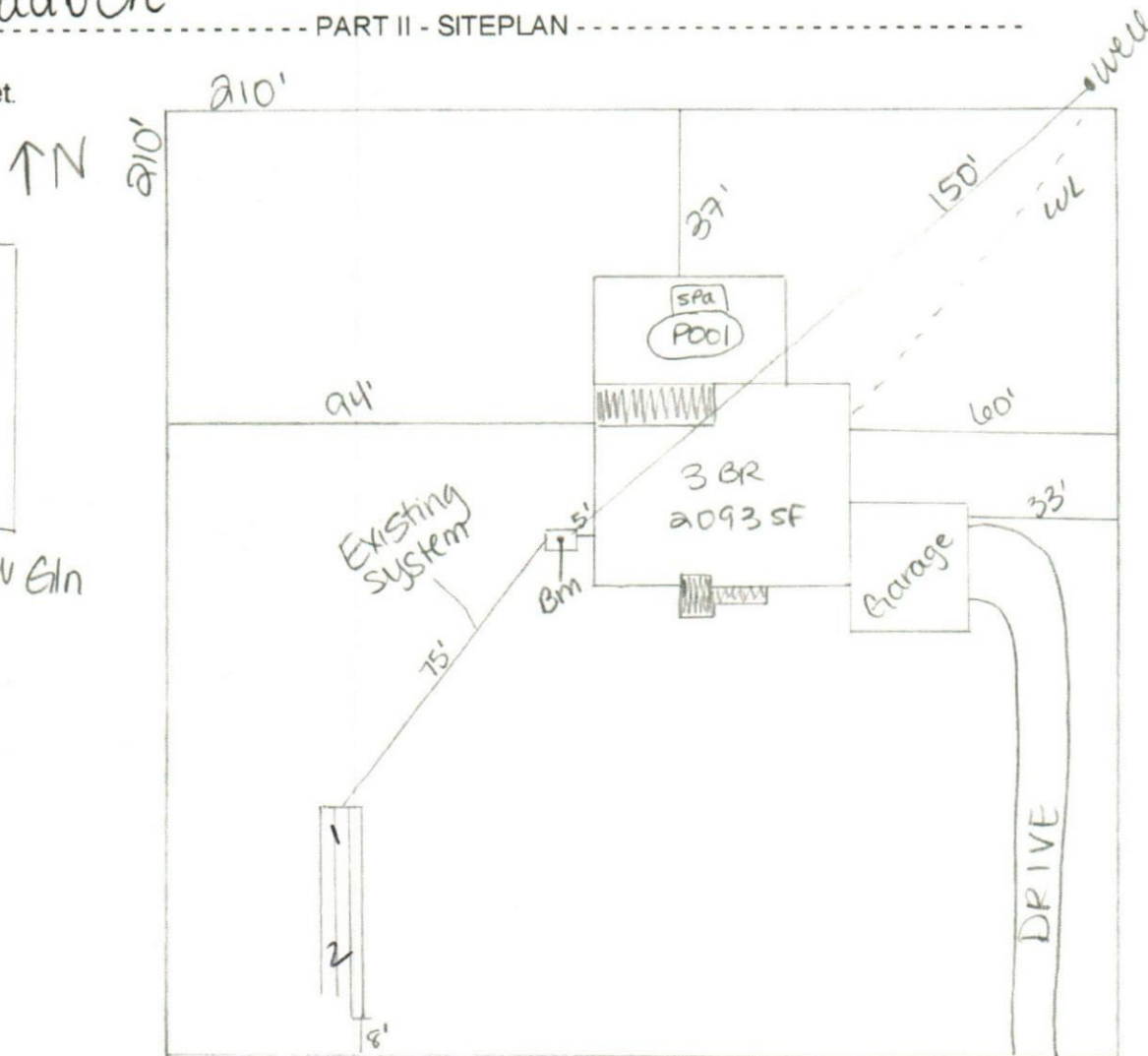
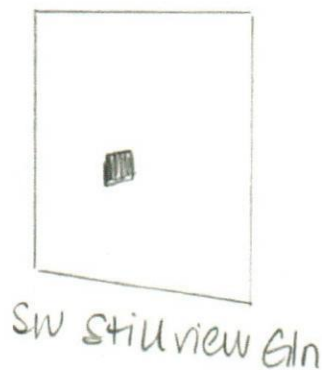

Notes: _____

SW Stillview Gln.

Site Plan submitted by: Kathy D. D.

Plan Approved ☒ Not Approved ☐

By Sanjiv Kumar Columbia

MASTER CONTRACTOR

Date 10-7-20

County Health Department

11/10/20

ALL CHANGES MUST BE APPROVED BY THE COUNTY HEALTH DEPARTMENT