

FRAMING PLAN DISCLAIMER  
THE FRAMING PLANS REPRESENTED IN THESE DRAWINGS ARE INTENDED TO ESTABLISH PROPOSED FRAMING MEMBER LOCATIONS, FRAMING MEMBER DEPTH, POTENTIAL BEARING LOCATIONS AND ELEVATIONS, AND IS IN NO WAY INTENDED TO BE INTERPRETED AS STRUCTURAL ENGINEERED DRAWINGS. THE CONTRACTOR (BUILDER) SHALL ENSURE THAT THE STRUCTURE CONFORMS TO THOSE STANDARDS IN ALL RESPECTS, INCLUDING STRENGTH, STIFFNESS, STRAINS, LOADS, CONNECTIONS, AND STABILITY. REFER TO PLAN DISCLAIMER LOCATED ON THIS SHEET FOR ADDITIONAL STIPULATIONS AND REQUIREMENTS.

Arthur Rutenberg Homes  
A RUTENBERG COMPANY  
ALL RIGHTS RESERVED

1207102 EQL - EC  
02/04/21 EQL - A

PLAN DISCLAIMER  
ARTHUR RUTENBERG HOMES, INC. THE DESIGNER, IS RESPONSIBLE FOR THE ARCHITECTURAL DESIGN ONLY AS SHOWN ON THESE DRAWINGS. THE CONTRACTOR (BUILDER) IS RESPONSIBLE FOR THE CONSTRUCTION OF THE STRUCTURE IN ACCORDANCE TO ALL APPLICABLE FEDERAL, STATE, AND LOCAL BUILDING CODES, ORDINANCES, AND LAWS. THE CONTRACTOR (BUILDER) IS RESPONSIBLE FOR OBTAINING ALL NECESSARY PERMITS AND FOR ENSURING THAT THE STRUCTURE CONFORMS TO THOSE STANDARDS IN ALL RESPECTS, INCLUDING STRENGTH, STIFFNESS, STRAINS, LOADS, CONNECTIONS, AND STABILITY. REFER TO PLAN DISCLAIMER LOCATED ON THIS SHEET FOR ADDITIONAL STIPULATIONS AND REQUIREMENTS.

THE JASMINE 1136F - GARRISON RESIDENCE  
BUILDER: BRYAN ZECHER HOMES, INC.  
LAKE CITY, FLORIDA  
AN INDEPENDENTLY OWNED AND OPERATED FRANCHISE

SIDE ELEVS & BLDG SECTION 1/4"=1'-0"  
PLAN 1136F-2F-01-18"  
"MEDITERRANEAN"

6a

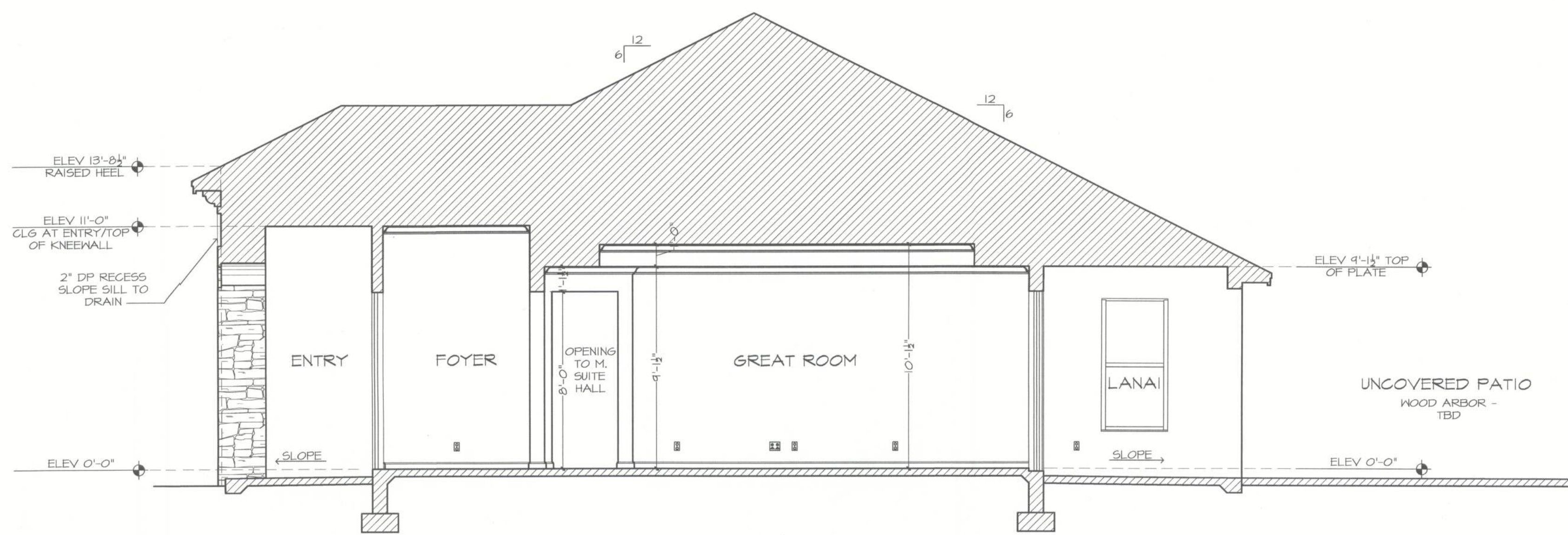

A BUILDING SECTION

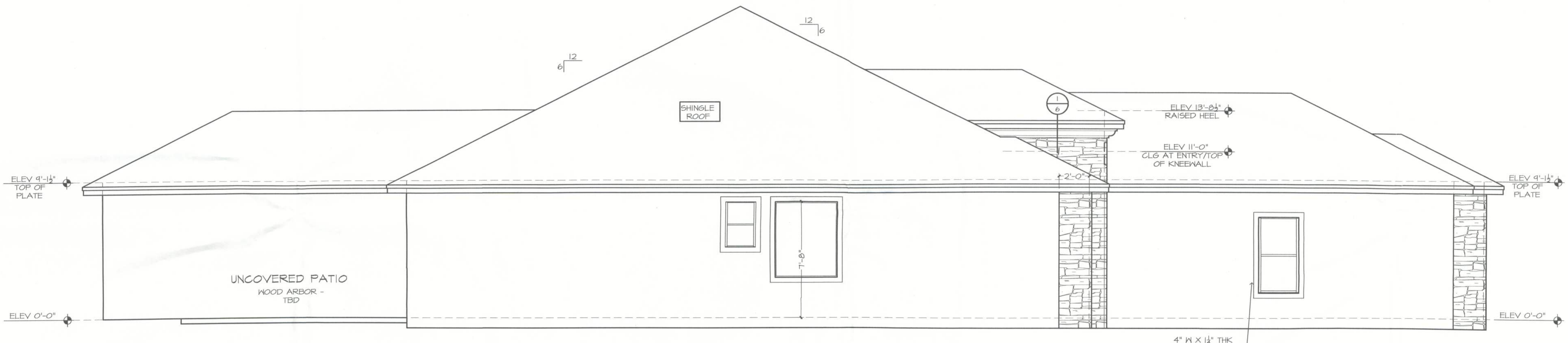

SIDE ELEVATION



GARAGE SIDE ELEVATION