

NOTE:
THIS PORTAL FRAME IS DESIGNED FOR NARROW WALL SEGMENTS w/ 6:1 ASPECT
RATIO MAX SUCH AS BESIDE FRONT LOAD GARAGE DOORS

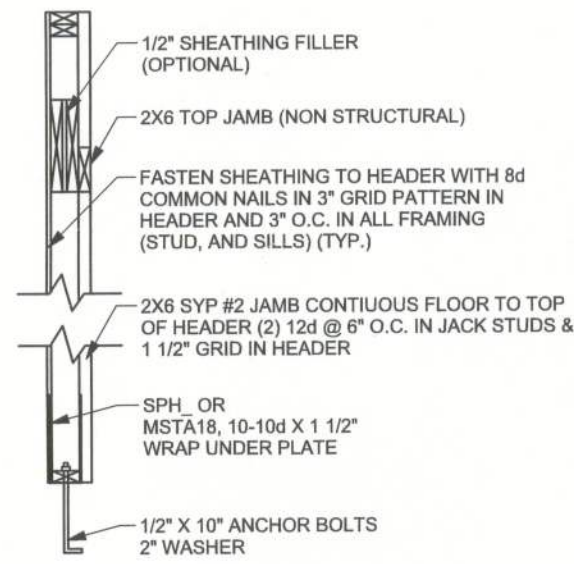

SECTION DETAIL

(TYP.) PORTAL FRAME SHEARWALL
ONE STORY WOOD FRAME

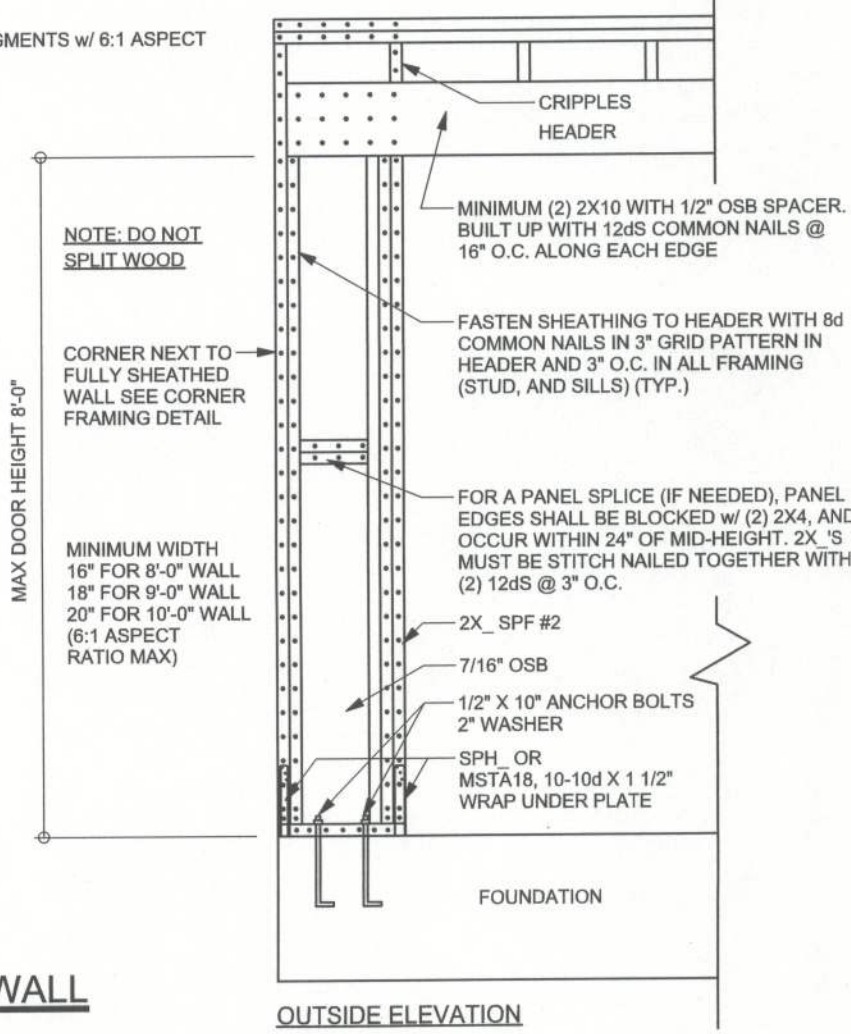

OUTSIDE ELEVATION

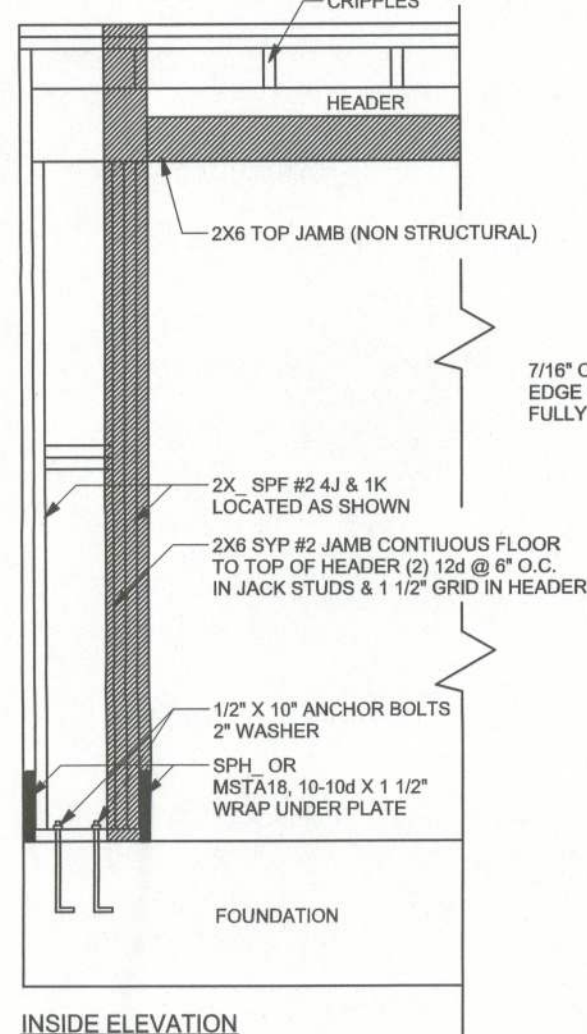

INSIDE ELEVATION

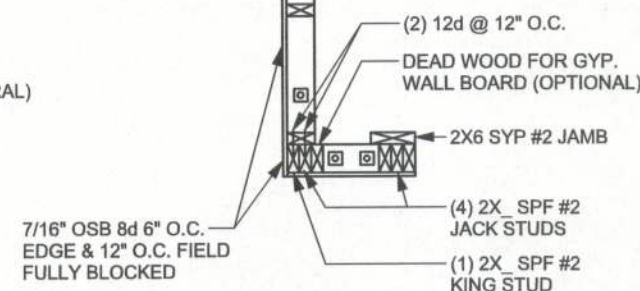

CORNER FRAMING DETAIL

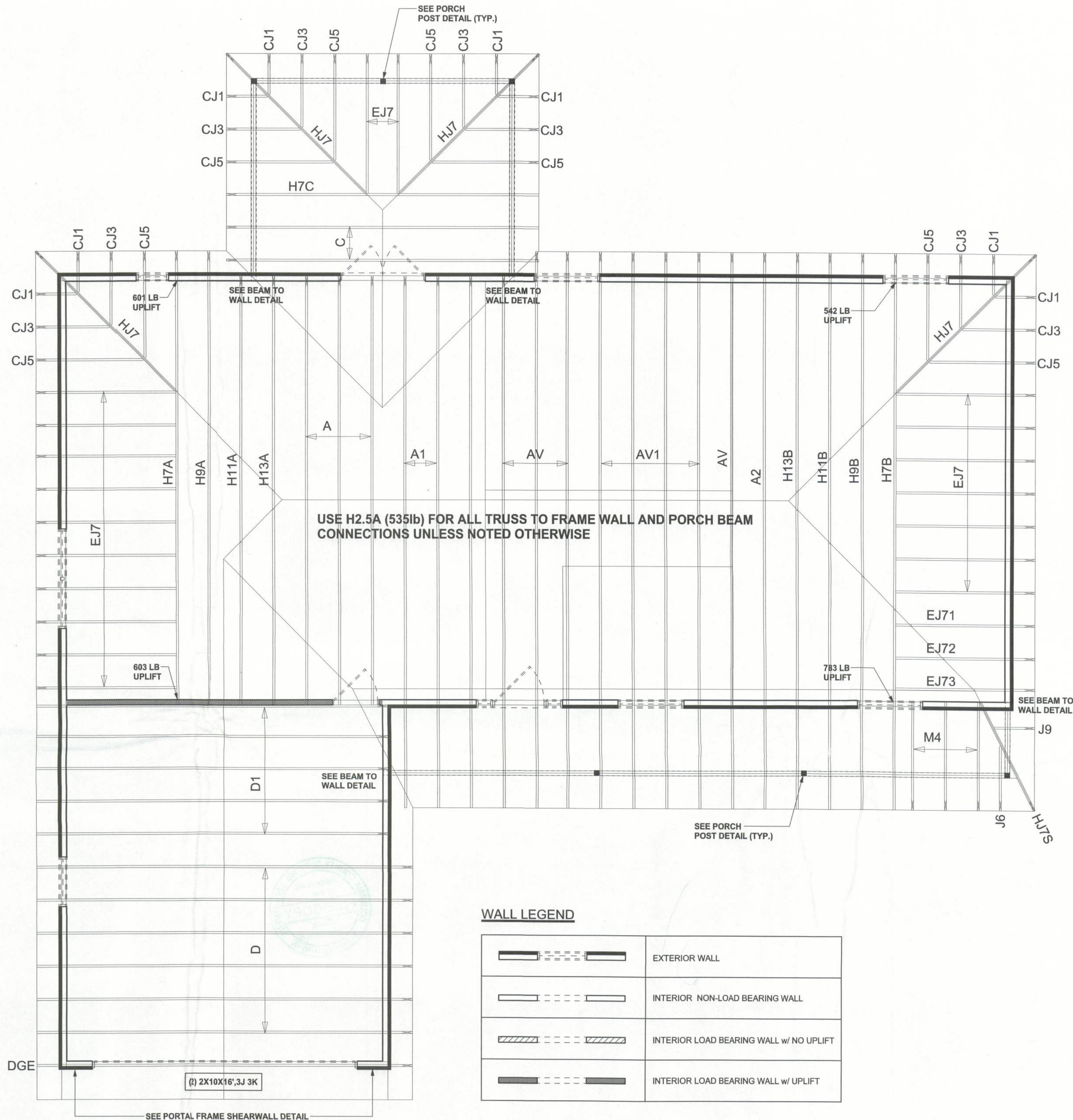

WALL LEGEND

	EXTERIOR WALL
	INTERIOR NON-LOAD BEARING WALL
	INTERIOR LOAD BEARING WALL w/ NO UPLIFT
	INTERIOR LOAD BEARING WALL w/ UPLIFT

HEADER LEGEND

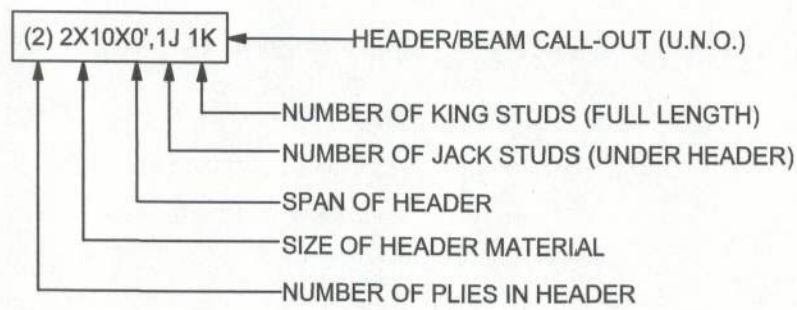

TOTAL SHEAR WALL SEGMENTS

	REQUIRED	ACTUAL
TRANSVERSE	38.5'	68.5'
LONGITUDINAL	35.5'	67.3'

STRUCTURAL PLAN

SCALE: 1/4" = 1'-0"

STRUCTURAL PLAN NOTES

- SN-1 ALL LOAD BEARING FRAME WALL & PORCH HEADERS SHALL BE A MINIMUM OF (2) 2X10 SYP #2 (U.N.O.)
- SN-2 ALL LOAD BEARING FRAME WALL HEADERS SHALL HAVE (1) JACK STUD & (1) KING STUD EACH SIDE (U.N.O.)
- SN-3 DIMENSIONS ON STRUCTURAL SHEETS ARE NOT EXACT. REFER TO ARCHITECTURAL FLOOR PLAN FOR ACTUAL DIMENSIONS
- SN-4 PERMANENT TRUSS BRACING IS TO BE INSTALLED AT LOCATIONS AS SHOWN ON THE SEALED TRUSS DRAWINGS. LATERAL BRACING IS TO BE RESTRAINED PER BCSI-03, BCSI-B1, BCSI-B2, & BCSI-B3. BCSI-B1, BCSI-B2, & BCSI-B3 ARE FURNISHED BY THE TRUSS SUPPLIER, WITH THE SEALED TRUSS PACKAGE

CONNECTIONS, WALL, & HEADER DESIGN IS BASED
ON REACTIONS & UPLIFTS FROM TRUSS ENGINEERING
FURNISHED BY BUILDER. ANDERSON TRUSS JOB #10-211

WINDLOAD ENGINEER: Mark Disoway
PE No. 53015, P.O. Box 868, Lake City, FL
32056, 386-754-5419

DIMENSIONS:
Stated dimensions supercede scaled
dimensions. Refer all questions to
Mark Disoway, P.E. for resolution.
Do not proceed without clarification.

COPYRIGHTS AND PROPERTY RIGHTS:
Mark Disoway, P.E. hereby expressly reserve
its common law copyrights and property right
these instruments of service. This document is
not to be reproduced, altered or copied in any
form or manner without first the express writte
permission and consent of Mark Disoway.

CERTIFICATION: I hereby certify that I have
examined this plan, and that the applicable
portions of the plan, relating to wind engineeri
comply with section FSD1 2.1, Florida building
code residential 2007, to the best of my
knowledge.

LIMITATION: This design is valid for one
building, at specified location.

MARK DISOWAY
P.E. 53015
No. 53015
STATE OF
FLORIDA
PROFESSIONAL ENGINEER

Mike Roberts

Spec House
Lot 10 Crosswinds S/D

ADDRESS:
Lot 10 Crosswinds S/D
Columbia County, Florida

Mark Disoway P.E.
P.O. Box 868
Lake City, Florida 32056
Phone: (386) 754 - 5419
Fax: (386) 269 - 4871

PRINTED DATE:
November 09, 2011

DRAWN BY: STRUCTURAL B
David Disoway

FINALS DATE:
9Nov11

JOB NUMBER:
1111017

DRAWING NUMBER
S-3

OF 3 SHEETS