



DANIEL & GORE, LLC

Professional Surveying and Mapping

P.O. BOX 1501
LAKE CITY, FL 32056
PH.: (386) 208-4176
Fax: (904) 339-9229

11564 74th TER.
LIVE OAK, FL 32060
Email: sdaniel@dgsurveying.com
LICENSE NO. LB 7683

NOTES:

1. BEARINGS ARE BASED ON THE WEST RIGHT OF WAY LINE OF SW WESTER DRIVE, BEING S 02°53'30" W, ASSUMED.
2. ONLY THOSE VISIBLE INTERIOR IMPROVEMENTS AND IMPROVEMENTS PERTINENT TO THE SUBJECT PROPERTY HAVE BEEN LOCATED AS SHOWN HEREON. EXCEPTION IS MADE HEREON TO UNDERGROUND FACILITIES AND OTHER IMPROVEMENTS NOT VISIBLE OR KNOWN AT DATE OF SURVEY.
3. THIS SURVEY WAS PREPARED WITHOUT THE BENEFIT OF AN ABSTRACT OR TITLE POLICY. THEREFORE, EXCEPTION IS MADE HEREIN REGARDING EASEMENTS, RESERVATIONS AND RESTRICTIONS OF RECORD NOT PROVIDED BY THE CLIENT.
4. SCALE AND GRAPHIC LOCATION OF FENCES AND UTILITY POLES, IF ANY, MAY BE EXAGGERATED FOR CLARITY.
5. NO ATTEMPT WAS MADE BY THIS SURVEY TO DETERMINE IF THE SUBJECT PROPERTY LIES WITHIN A FLOOD PRONE AREA.

BOUNDARY SURVEY

OF
LOT 6, BRIARWOOD
SECTION 31, TWP 4-S, RNG 17-E
COLUMBIA COUNTY, FLORIDA

DESCRIPTION

LOT 6, BRIARWOOD, A PLANNED RURAL RESIDENTIAL DEVELOPMENT
ACCORDING TO THE PLAT THEREOF AS RECORDED IN PRRD PLAT BOOK 1,
PAGES 32-344, OF THE PUBLIC RECORDS OF COLUMBIA COUNTY, FLORIDA.

CURVE TABLE

CURVE	RADIUS	DELTA ANGLE	ARC LENGTH	CHORD BEARING	CHORD LENGTH
C1(M)	60.00'	77°17'05"	80.93'	S 26°29'44" E	74.93'
C1(P)	60.00'	77°19'13"	80.97'	S 26°30'50" E	74.96'

LEGEND

- DENOTES 5/8" IRON ROD & CAP SET (LB7683)
- DENOTES IRON PIPE OR REBAR FOUND (5/8")
- DENOTES 4"x4" CONCRETE MONUMENT SET (LB7683)
- DENOTES 4"x4" CONCRETE MONUMENT FOUND
- ⊙ DENOTES NAIL & DISC FOUND
- NO ID - NO IDENTIFICATION
- FND - FOUND
- CM - CONCRETE MONUMENT
- ± - MORE OR LESS
- ORB - OFFICIAL RECORDS BOOK
- PG - PAGE (S)
- (P) - PLAT
- (D) - DEED
- (C) - CALCULATED
- (M) - MEASURED
- AC - ACRE(S)
- POB - POINT OF BEGINNING
- POC - POINT OF COMMENCEMENT
- EOP - EDGE OF PAVEMENT
- EOG - EDGE OF GRADE
- N - NORTH
- E - EAST
- S - SOUTH
- W - WEST
- ◇ - TELEPHONE PEDESTAL
- PC - POINT OF CURVATURE
- PI - POINT OF INTERSECTION
- PT - POINT OF TANGENCY
- IP - IRON PIPE
- IPC - IRON PIPE and CAP
- IR - IRON ROD
- IRC - IRON ROD and CAP
- R - RADIUS
- T - TANGENT
- L - ARC LENGTH
- Δ - CENTRAL ANGLE
- CH - CHORD BEARING & DISTANCE
- R/W - RIGHT OF WAY
- TWP - TOWNSHIP
- RNG - RANGE
- X - X DENOTES FENCE
- E - E DENOTES OVERHEAD ELECTRIC
- ⊕ - POWER POLE
- CONCRETE

SCALE: 1" = 60'

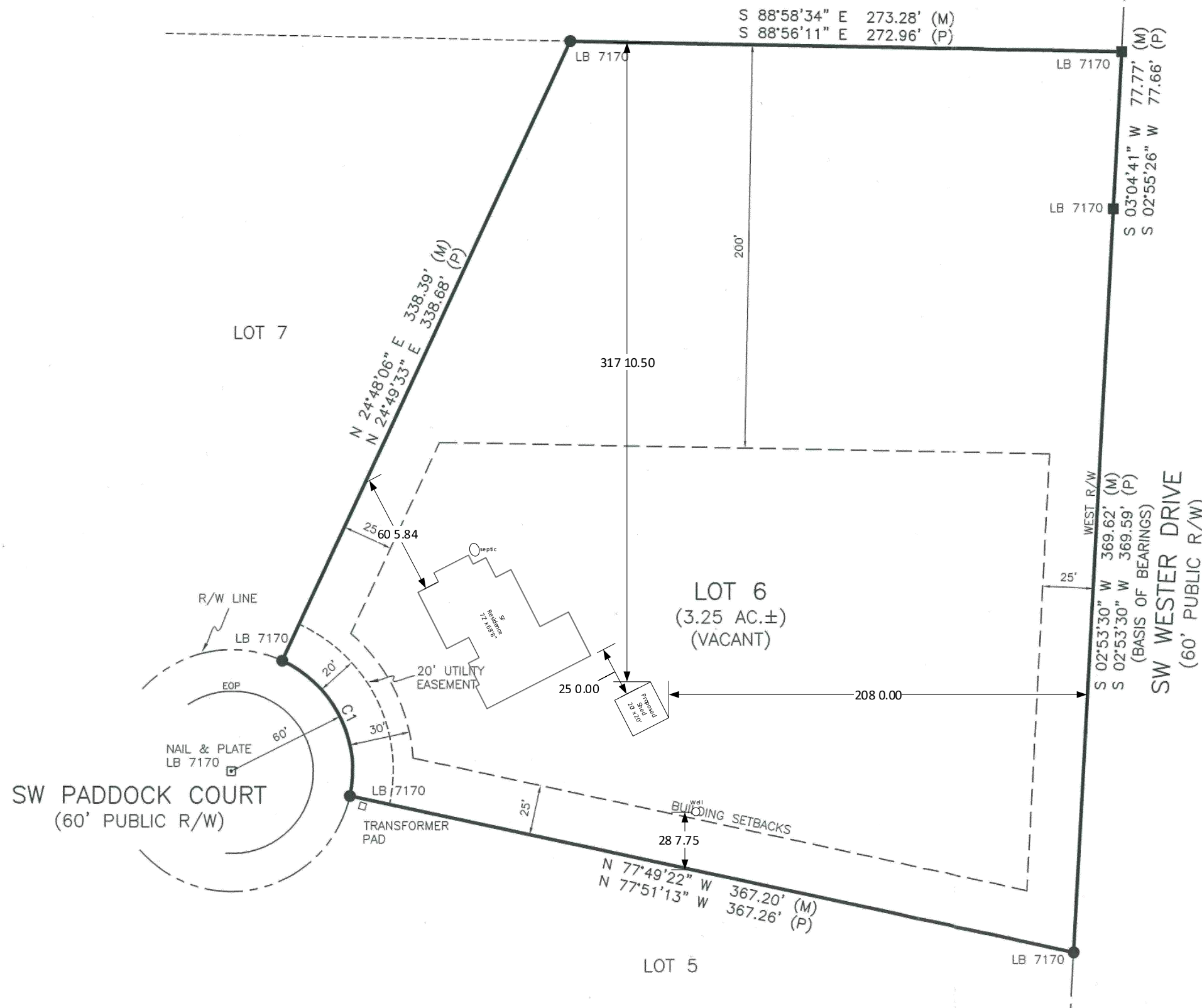

SURVEY FOR: JORDAN D. & VICTORIA HOGAN
CAMPUS USA CREDIT UNION
FRONTIER TITLE GROUP, LLC
ALLIANT NATIONAL TITLE INSURANCE COMPANY

04/28/2017
DATE OF CERTIFICATE
04/28/2017
DATE OF FIELD SURVEY

Brian Scott Daniel
BRIAN SCOTT DANIEL, PSM
PROFESSIONAL SURVEYOR AND MAPPER
FLORIDA CERTIFICATE NO. 6449

SURVEY VALID ONLY ON THE DATE OF FIELD SURVEY SHOWN HEREON. NOT VALID WITHOUT THE
SIGNATURE AND THE ORIGINAL RAISED SEAL OF THE FLORIDA LICENSED SURVEYOR AND MAPPER.

JOB NUMBER:
170060

APPROVED:
BSD

DRAWN BY:
BSD

FIELD BOOK
14 : 73
EFB

SHEET NO.
1 OF 1