

Legend

DUDA

DevZones1

others

A-1

A-2

A-3

CG

CHI

CI

CN

CSV

ESA-2

I

ILW

MUD-1

PRD

PRRD

RMF-1

RMF-2

RO

RR

RSF-1

RSF-2

RSF-3

RSF/MH-1

RSF/MH-2

RSF/MH-3

DEFAULT

SRWMD Wetlands

Roads

Roads

others

Dirt

Interstate

Main

Other

Paved

Private

2018 Flood Zones

0.2 PCT ANNUAL CHANCE

A

AE

AH

Parcels

2018Aerials

Addresses

Columbia County, FLA - Building & Zoning Property Map

Printed: Mon Aug 24 2020 12:16:44 GMT-0400 (Eastern Daylight Time)

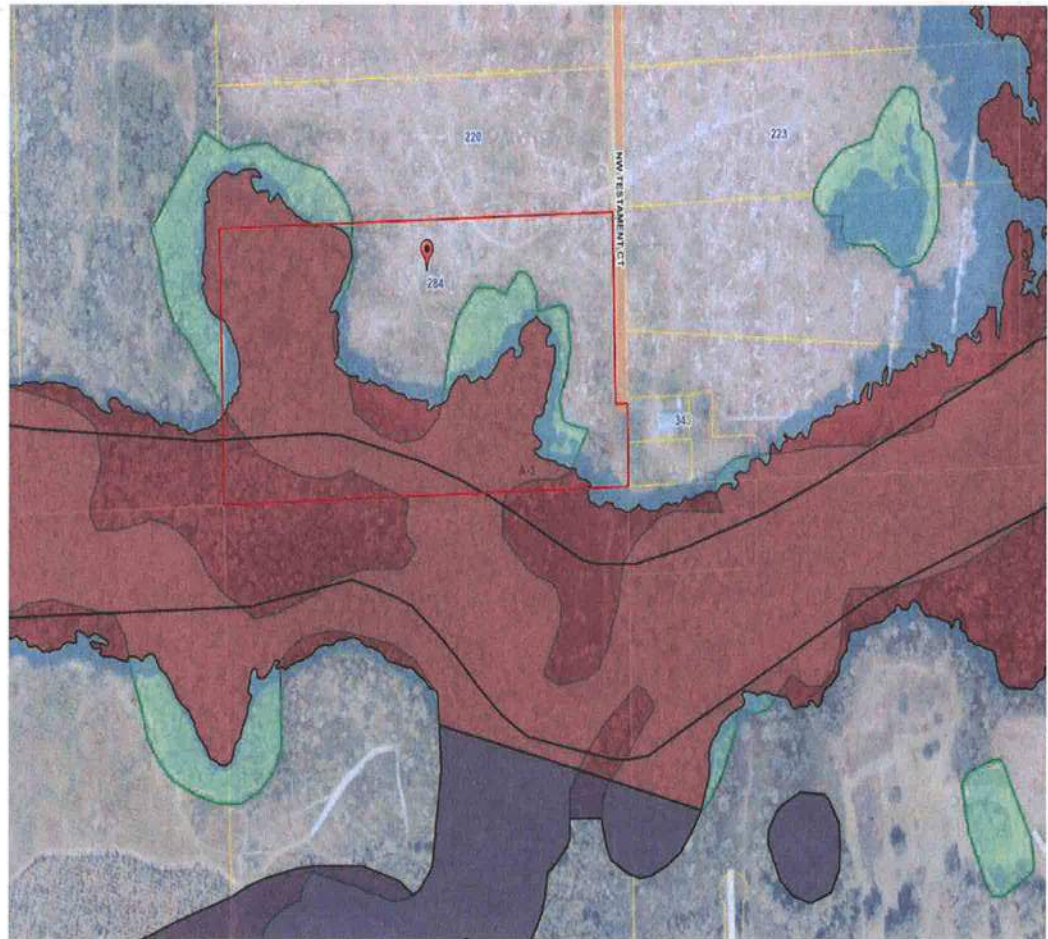

Parcel Information

Parcel No: 31-2S-17-04807-101

Owner: HARLEY ANTHONY B & BOBBY L

Subdivision: JOSEPHINE ACRES UNR

Lot:

Acres: 19.6707935

Deed Acres: 19.86 Ac

District: District 1 Ronald Williams

Future Land Uses: Agriculture - 3

Flood Zones: A,

Official Zoning Atlas: A-3

All data, information, and maps are provided "as is" without warranty or any representation of accuracy, timeliness of completeness. Columbia County, FL makes no warranties, express or implied, as to the use of the information obtained here. There are no implied warranties of merchantability or fitness for a particular purpose. The requester acknowledges and accepts all limitations, including the fact that the data, information, and maps are dynamic and in a constant state of maintenance, and update.

Legend

SRWMD Wetlands



2018 Flood Zones

0.2 PCT ANNUAL CHANCE



A



AE



AH

Roads

Roads

others



Dirt



Interstate



Main



Other



Paved



Private

Ft White



2018Aerials



LidarElevations



Columbia County, FLA - Building & Zoning Property Map

Printed: Fri Aug 21 2020 08:26:38 GMT-0400 (Eastern Daylight Time)

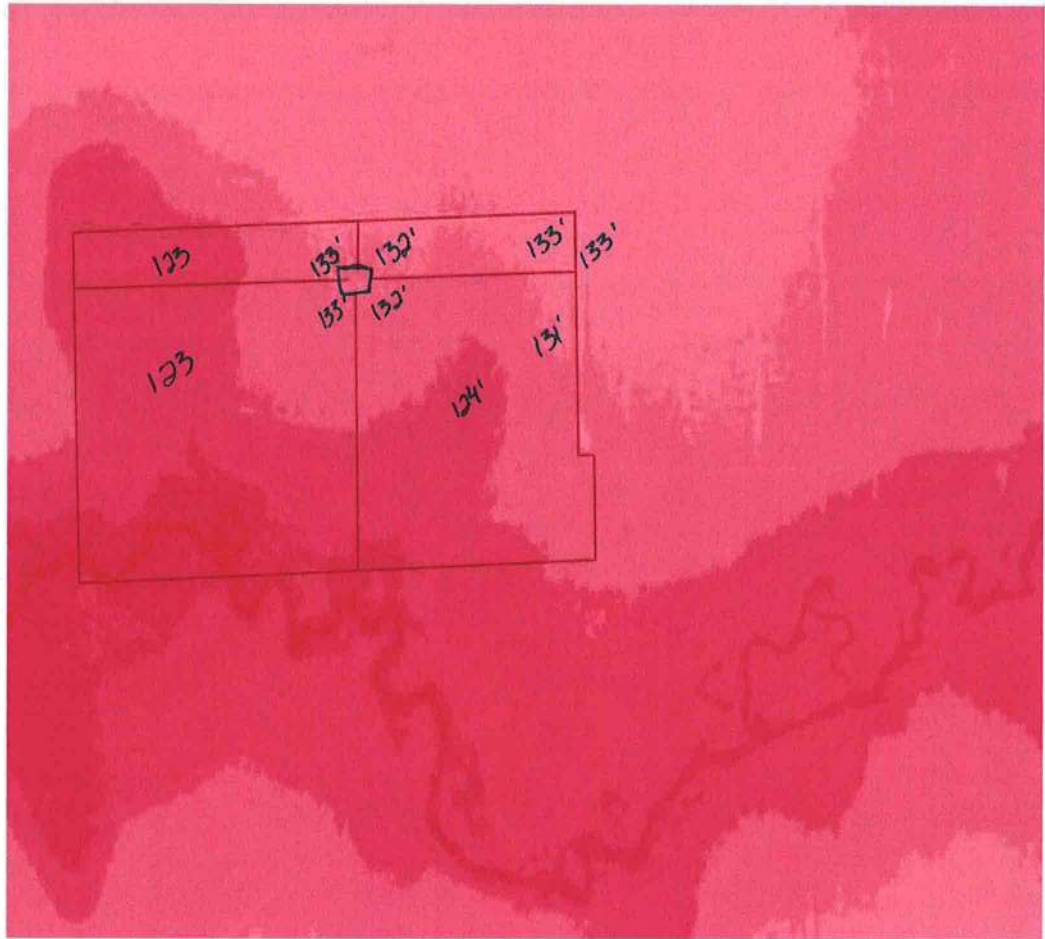

Parcel Information

Parcel No: 31-2S-17-04807-101

Owner: HARLEY ANTHONY B & BOBBY L

Subdivision: JOSEPHINE ACRES UNR

Lot:

Acres: 19.6707935

Deed Acres: 19.86 Ac

District: District 1 Ronald Williams

Future Land Uses: Agriculture - 3

Flood Zones: A,

Official Zoning Atlas: A-3

All data, information, and maps are provided "as is" without warranty or any representation of accuracy, timeliness of completeness. Columbia County, FL makes no warranties, express or implied, as to the use of the information obtained here. There are no implied warranties of merchantability or fitness for a particular purpose. The requester acknowledges and accepts all limitations, including the fact that the data, information, and maps are dynamic and in a constant state of maintenance, and update.

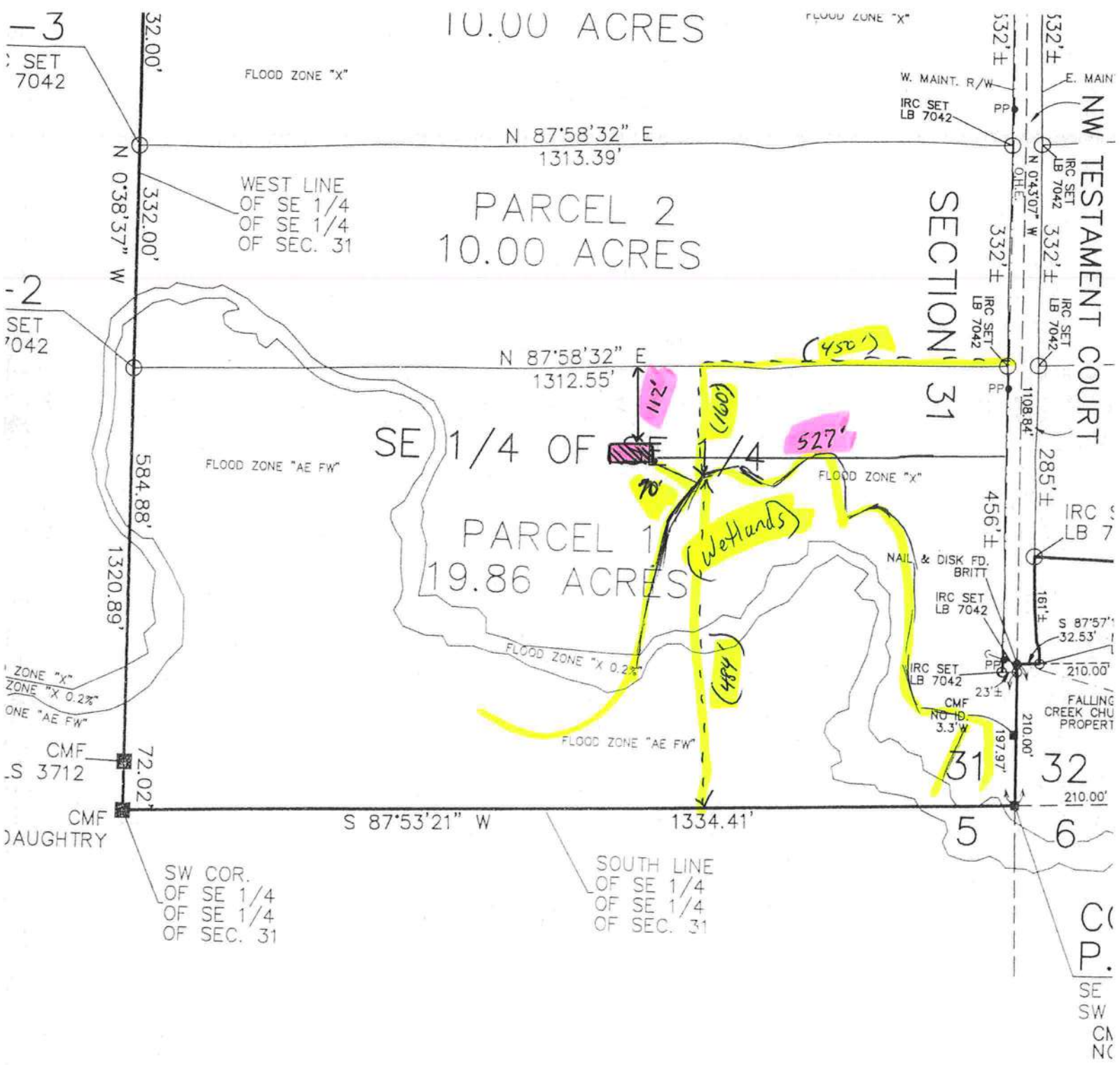

STATE OF FLORIDA
DEPARTMENT OF HEALTH
APPLICATION FOR ONSITE SEWAGE DISPOSAL SYSTEM CONSTRUCTION PERMIT

Permit Application Number _____

Harley ----- PART II - SITEPLAN ----- 210'

Scale: 1 inch = 40 feet.

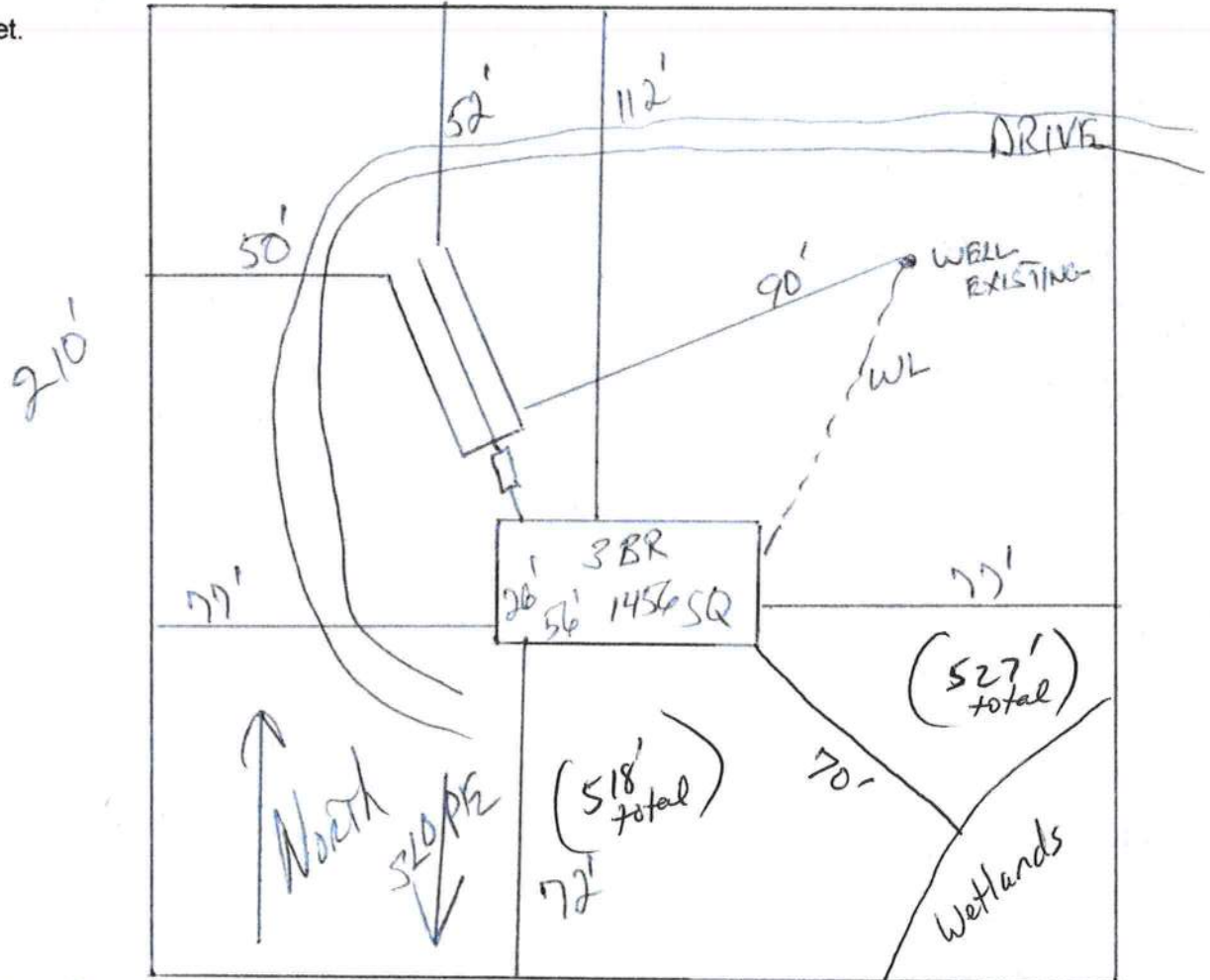

Notes: 1 of 19.86 Acres
SRR Attached

Site Plan submitted by: [Signature] _____ CONTRACTOR
Plan Approved _____ Not Approved _____ Date _____
By _____ County Health Department

ALL CHANGES MUST BE APPROVED BY THE COUNTY HEALTH DEPARTMENT

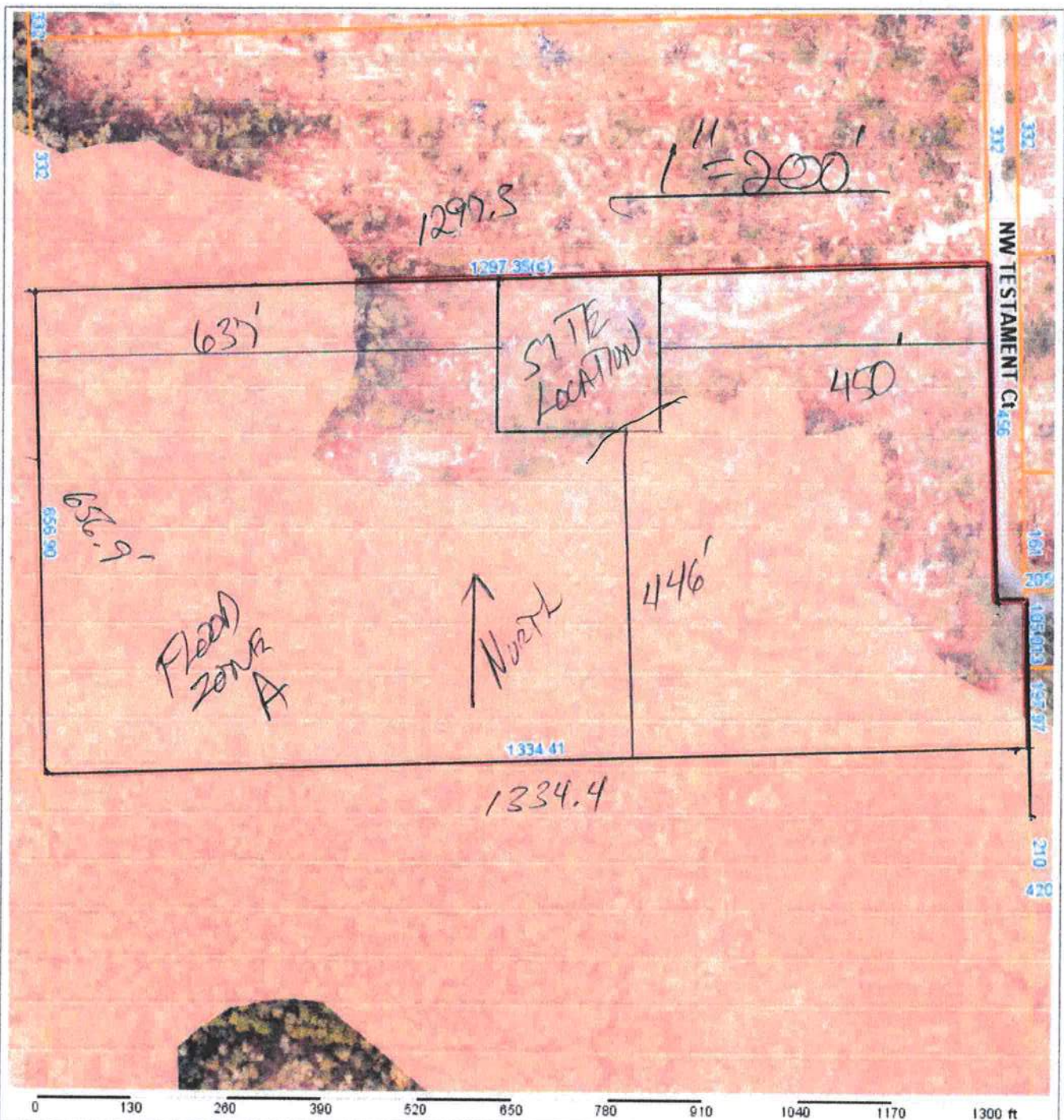

Columbia County Property Appraiser Jeff Hampton | Lake City, Florida | 386-758-1083

PARCEL: 31-2S-17-04807-101 | NO AG ACRE (009900) | 19.86 AC
 PRCL "1" OF JOSEPHINE ACRES UNR DESC AS: BEG SE COR OF SEC, W 1334.41 FT TO SW COR OF SE 1/4 OF SE 1/4 N 656.90 FT, E 1312.55 TO W MANT R/W OF NW TESTA

HARLEY ANTHONY B & BOBBY L
 Owner: 1856 SELVA GRANDE DR
 ATLANTIC BEACH, FL 32233
 Site: 284 TESTAMENT CT, LAKE CITY
 Sales Info: 7/16/2019 \$70,000 V (U)

| 2020 Preliminary Certified | | | |
|----------------------------|----------|----------------|----------|
| Mkt Lnd | \$69,510 | Appraised | \$69,510 |
| Ag Lnd | \$0 | Assessed | \$69,510 |
| Bldg | \$0 | Exempt | \$0 |
| XFOB | \$0 | county: | \$69,510 |
| Just | \$69,510 | Total city: | \$69,510 |
| | | Taxable other: | \$69,510 |
| | | school: | \$69,510 |

NOTES:



Columbia County, FL