

License Number: IH / 1129420 / 1 Name: DAVID E ALBRIGHT

Order #: 6058	Label #: 106524	Manufacturer: <u>LIVE OAK</u>	(Check Size of Home)
Homeowner: <u>STARS AND STRIPES</u>	Year Model: <u>2023</u>		Single <u> </u>
Address: <u>272 NW WILKS LANE</u>	Length & Width: <u>56/60 x 28</u>		Double <u> X </u>
City/State/Zip: <u>LAKE CITY FL 32025</u>	Type Longitudinal System: <u>OTI 6</u>		Triple <u> </u>
Phone #:	Type Lateral Arm System: <u>OTI 6</u>		HUD Label #:
Date Installed:	New Home: <u>X</u> Used Home: <u> </u>		Soil Bearing / PSF:
Installed Wind Zone: <u>I</u>	Data Plate Wind Zone: <u>II</u>		Torque Probe / in-lbs:
Note: <u>A 38692 AB</u>			Permit #:

STATE OF FLORIDA
INSTALLATION CERTIFICATION LABEL

106524

LABEL #

DATE OF INSTALLATION

DAVID E ALBRIGHT

NAME

IH / 1129420 / 1

6058

LICENSE #

ORDER #

CERTIFIES THAT THE INSTALLATION OF THIS MOBILE HOME IS
IN ACCORDANCE WITH FLORIDA STATUTES 320.8249, 320.8325
AND RULES OF THE HIGHWAY SAFETY AND MOTOR VEHICLES.

INSTRUCTIONS

PLEASE WRITE DATE OF
INSTALLATION AND AFFIX
LABEL NEXT TO HUD LABEL.
USE PERMANENT INK PEN
OR MARKER ONLY.
COMPLETE INFORMATION
ABOVE AND KEEP ON FILE
FOR A MINIMUM OF 2 YEARS.
YOU ARE REQUIRED TO
PROVIDE COPIES WHEN
REQUESTED.

Mobile Home Permit Worksheet DW

Application Number: _____

Date: _____

Installer: DAVID AIBRIGHT License # 1H-1129420
Address of home 272 NW Wilks Lan Lake City Florida
being installed

Manufacturer Live Oak Length x width 28x56/60

NOTE: *if home is a single wide fill out one half of the blocking plan*
if home is a triple or quad wide sketch in remainder of home
I understand Lateral Arm Systems cannot be used on any home (new or used)
where the sidewall ties exceed 5 ft 4 in.

Installer's initials DA

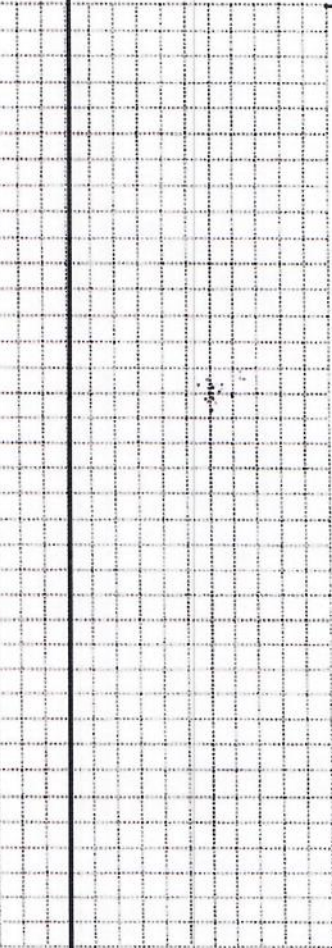
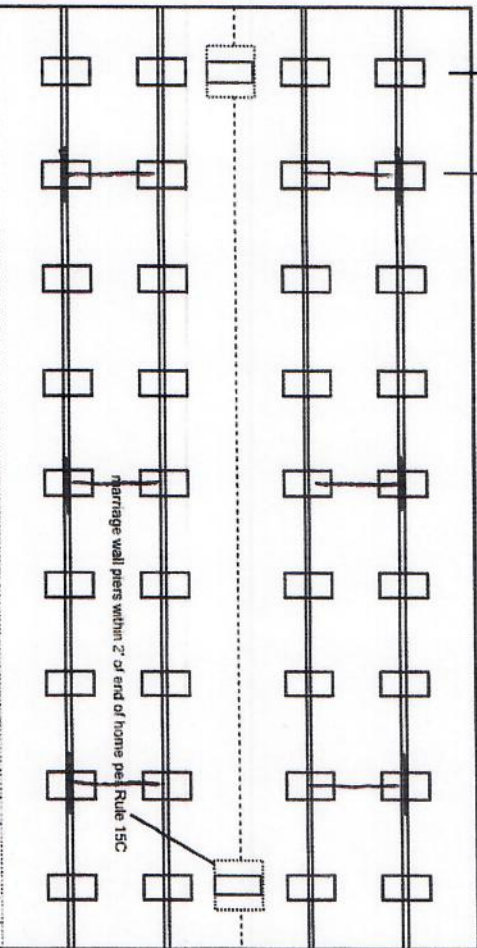
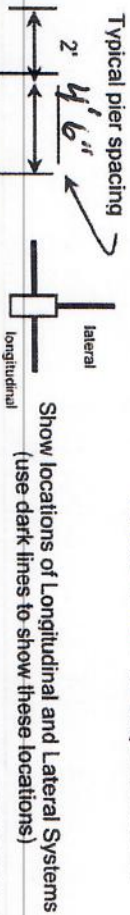

New Home ☒ Used Home ☐
Home installed to the Manufacturer's Installation Manual ☒
Home is installed in accordance with Rule 15-C
Single wide ☐ Wind Zone II ☒ Wind Zone III ☐
Double wide ☒ Installation Decal # 106524
Triple/Quad ☐ Serial # LOHGA20038692AB

PIER SPACING TABLE FOR USED HOMES

Load bearing capacity (sq in)	Footer size (256)	18 1/2" x 18 1/2" (342)	20" x 20" (400)	22" x 22" (484)	24" x 24" (576)	26" x 26" (676)
1000 psf	3'	4'	5'	6'	7'	8'
1500 psf	4' 6"	6'	7'	8'	8'	8'
2000 psf	6'	8'	8'	8'	8'	8'
2500 psf	7' 6"	8'	8'	8'	8'	8'
3000 psf	8'	8'	8'	8'	8'	8'
3500 psf	8'	8'	8'	8'	8'	8'

* Interpolated from Rule 15C-1 pier spacing table.

PIER PAD SIZES

I-beam pier pad size

17 x 25

Perimeter pier pad size

16 x 16

Other pier pad sizes (required by the mfg.)

24x24

Draw the approximate locations of marriage wall openings 4 foot or greater. Use this symbol to show the piers.



List all marriage wall openings greater than 4 foot and their pier pad sizes below.

Opening

Pier pad size

Factory Diagram

4 ft 5 ft

FRAME TIES

within 2' of end of home spaced at 5' 4" oc

TIEDOWN COMPONENTS

OTHER TIES

Longitudinal Stabilizing Device (LSD) 4 Number 23
Manufacturer OLIVER TECHNOLOGIES
Longitudinal Stabilizing Device w/ Lateral Arms 6-3-3-4
Manufacturer OLIVER TECHNOLOGIES Sidewall 2
Shearwall 2

Mobile Home Permit Worksheet

Application Number: _____

Date: _____

POCKET PENETROMETER TEST

The pocket penetrometer tests are rounded down to _____ psf or check here to declare 1000 lb. soil ☒ without testing.

X _____ X _____ X _____

POCKET PENETROMETER TESTING METHOD

1. Test the perimeter of the home at 6 locations.
2. Take the reading at the depth of the footer.
3. Using 500 lb. increments, take the lowest reading and round down to that increment.

X _____ X _____ X _____

TORQUE PROBE TEST

The results of the torque probe test is 255 inch pounds or check here if you are declaring 5' anchors without testing. A test showing 275 inch pounds or less will require 5 foot anchors.

Note: A state approved lateral arm system is being used and 4 ft. anchors are allowed at all sidewall locations. I understand 5 ft anchors are required at all centerline tie points where the torque test reading is 275 or less and where the mobile home manufacturer may requires anchors with 4000 ~~lb~~ holding capacity.

Installer's initials _____

ALL TESTS MUST BE PERFORMED BY A LICENSED INSTALLER

Installer Name

DAVID AIRBRIGHT MOBILE HOME SVC

Date Tested

Electrical

Connect electrical conductors between multi-wide units, but not to the main power source. This includes the bonding wire between multi-wide units. Pg. 64-68

Plumbing

Connect all sewer drains to an existing sewer tap or septic tank. Pg. 70

Connect all potable water supply piping to an existing water meter, water tap, or other independent water supply systems. Pg. 108

Site Preparation

Debris and organic material removed ☒ Pad ☒ Other _____
Water drainage: Natural Swale _____

Fastening multi wide units

Floor: Type Fastener: LPG Length: 6" Spacing: 2'
Walls: Type Fastener: SCREW Length: 4" Spacing: 18"
Roof: Type Fastener: LPG Length: 6" Spacing: 2'
For used homes a min. 30 gauge, 8" wide, galvanized metal strip will be centered over the peak of the roof and fastened with galv. roofing nails at 2" on center on both sides of the centerline.

Gasket (weatherproofing requirement)

I understand a properly installed gasket is a requirement of all new and used homes and that condensation, mold, mildew and buckled marriage walls are a result of a poorly installed or no gasket being installed. I understand a strip of tape will not serve as a gasket.

Installer's initials _____

Type gasket Pg. 36

Installed: Between Floors Yes ☒
Between Walls Yes END UNITS
Bottom of ridgebeam Yes ☒

Weatherproofing

The bottomboard will be repaired and/or taped. Yes ☒ Pg. 119
Siding on units is installed to manufacturer's specifications Yes
Fireplace chimney installed so as not to allow intrusion of rain water. Yes

Miscellaneous

Skirting to be installed. Yes NO ☒
Dryer vent installed outside of skirting. Yes N/A ☒
Range downflow vent installed outside of skirting. Yes N/A ☒
Drain lines supported at 4 foot intervals. Yes ☒
Electrical crossovers protected. Yes ☒
Other: _____

Installer verifies all information given with this permit worksheet is accurate and true based on the manufacturer's installation instructions and or Rule 15C-1 & 2

Installer Signature

Date

SPARK

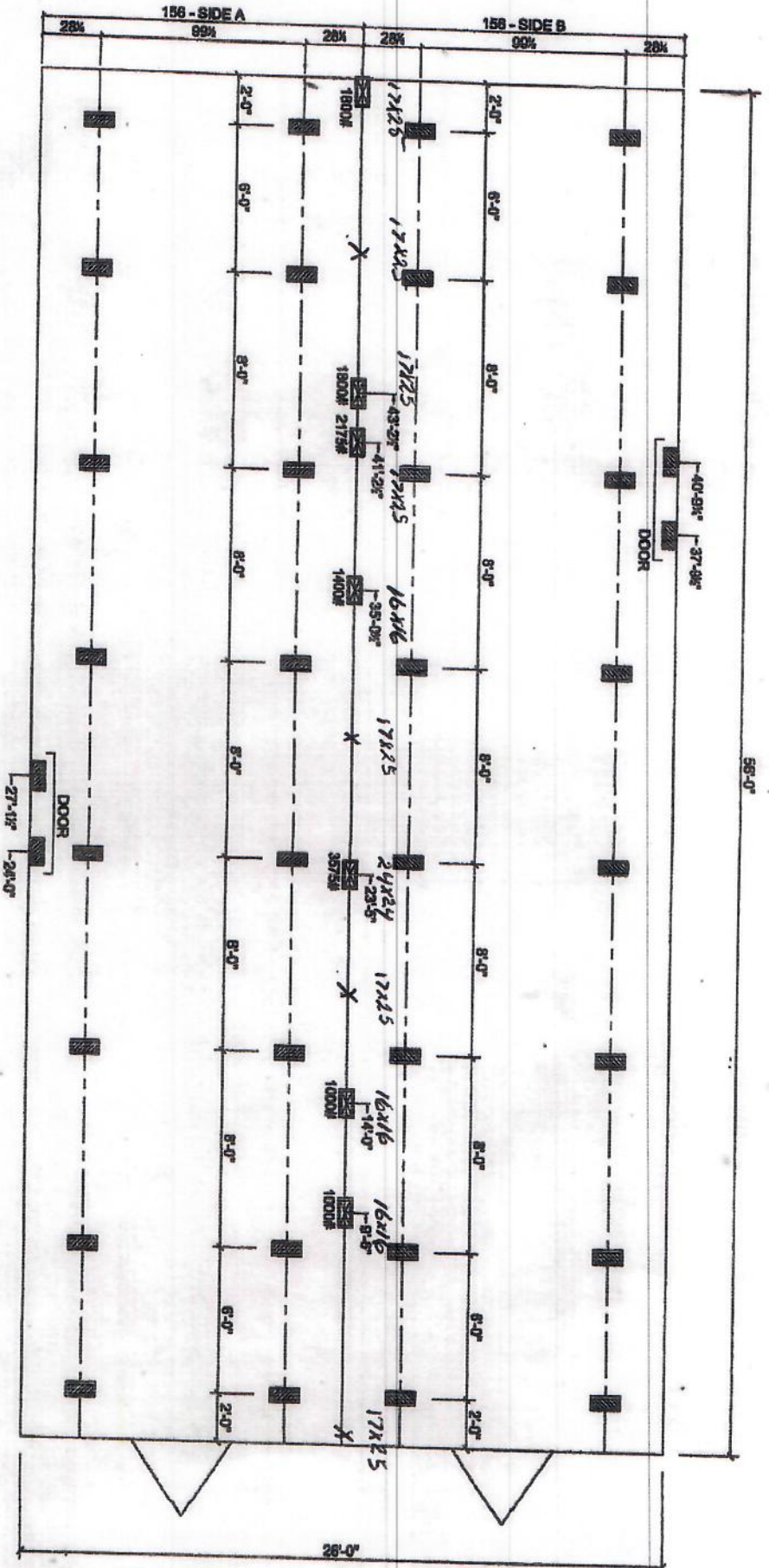

☒ MARRIAGE LINE OPENING SUPPORT PIER/TYP.
☒ SUPPORT PIER/TYP

FOUNDATION NOTES:

- THIS DRAWING IS DESIGNED FOR THE STANDARD WIND ZONE AND IS TO BE USED IN CONJUNCTION WITH THE INSTALLATION MANUAL AND ITS SUPPLEMENTS.
 - FOOTINGS ARE SHOWN FOR EXAMPLE ONLY QUANTITY AND SPACING MAY VARY BASED ON PAD TYPE, SOIL CONDITION, ETC.
 - FOOTINGS ARE REQUIRED AT SUPPORT POSTS, SEE INSTALLATION MANUAL FOR REQUIREMENTS.

5-10-2016

Live Oak Homes
MODEL: L-2564F - 28' X 56'
3-BEDROOM / 2-BATH

- | | |
|------------------------------|--|
| (A) MAIN ELECTRICAL | (G) DUCT CROSSOVER |
| (B) ELECTRICAL CROSSOVER | (H) SEWER DROPS |
| (C) WATER INLET | (I) RETURN AIR (W/PT. HEAT PUMP OR BURNER) |
| (D) WATER CROSSOVER (IF ANY) | (J) SUPPLY AIR (W/PT. HEAT PUMP OR DUCT) |
| (E) GAS INLET (IF ANY) | |
| (F) GAS CROSSOVER (IF ANY) | |

SPARK

L-2564F

[illegible]

* All room dimensions include closets and square footage figures are approximate.
* Transoms windows are available on optional g-C skidwell houses only.

1 2 3 4 5 6 7 8 9 10 11 12 13 14 15 16 17 18 19 20 21 22 23 24 25 26 27 28 29 30 31 32 33 34 35 36 37 38 39 40 41 42 43

NW WILKS LANE

DRIVEWAY

25' SETBACK

50'

10' SETBACK

28x56/60 DW MH

SEPTIC

64'

FLOOD

FLOOD

FLOOD

25' SETBACK

10' SETBACK

FLOOD

FLOOD

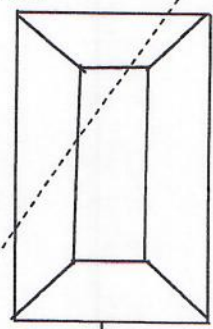

FLOOD

FLOOD

FLOOD

10' SETBACK

15' SETBACK

Drainfield

128'

WELL TO

SEPTIC 100'+

WELL

FLOOD

15' SETBACK

10' SETBACK

260'



BUYER STARS & STRIPES 1.01 ACREAGE
PARCEL ID# 27-35-16-02323-002
DATE DRAWN 19-Oct
DEALER: STARS & STRIPES 386-365-8549

PERMIT APPLICATION / MANUFACTURED HOME INSTALLATION APPLICATION

For Office Use Only

(Revised 7-1-15)

Zoning Official _____

Building Official _____

AP# _____

Date Received _____

By _____

Permit # _____

Flood Zone _____

Development Permit _____

Zoning _____

Land Use Plan Map Category _____

Comments _____

FEMA Map# _____

Elevation _____

Finished Floor _____

River _____

In Floodway _____

☐ Recorded Deed or ☐ Property Appraiser PO ☐ Site Plan ☐ EH # _____ ☐ Well letter OR

☐ Existing well ☐ Land Owner Affidavit ☐ Installer Authorization ☐ FW Comp. letter ☐ App Fee Paid

☐ DOT Approval ☐ Parent Parcel # _____ ☐ STUP-MH _____ ☐ 911 App

☐ Ellisville Water Sys ☐ Assessment _____ ☐ Out County ☐ In County ☐ Sub VF Form

Property ID # 27-3s-16-0323-002 Subdivision Pine Ridge Estates Lot# 2

▪ New Mobile Home Yes Used Mobile Home NO MH Size 28x60 Year 2023

▪ Applicant Stars and Stripes Mobile Home S&S Phone # 386-752-5355

▪ Address 466 SW Deputy J Davis Lane Lake City FL 32024

Stars and Stripes Mobile

▪ Name of Property Owner Home Sales INc. Phone# 386-752-5355

▪ 911 Address 466 SW Deputy J Davis Lane Lake City FL 32024

▪ Circle the correct power company - FL Power & Light - Clay Electric
(Circle One) - Suwannee Valley Electric - Duke Energy

▪ Name of Owner of Mobile Home Stars and Stripes Mobile Phone # 386-752-5355

Address 466 SW Deputy J Davis Lane Lake City FL 32024

▪ Relationship to Property Owner Self

▪ Current Number of Dwellings on Property 0

▪ Lot Size 168'x260' Total Acreage 1.0

▪ Do you : Have Existing Drive or Private Drive or need Culvert Permit or Culvert Waiver (Circle one)
(Currently using) (Blue Road Sign) (Putting in a Culvert) (Not existing but do not need a Culvert)

▪ Is this Mobile Home Replacing an Existing Mobile Home NO

▪ Driving Directions to the Property US 90 West 4.1 miles, Turn R onto NW Lake City Ave 1 mile Left onto NW Wilks Lane 500' Property on Left

Permits@snsmh.com

▪ Name of Licensed Dealer/Installer David Albright Phone # 386-344-3645

▪ Installers Address 353 SW Mauldin Ave Lake City FL 32024

▪ License Number IH-1129420 Installation Decal # 106524