

30
N3

NICHOLAS
PAUL
GEISLER
ARCHITECT
N.C.A.R.B. Certified

1758 NW Brown Road
Lake City, FL 32055
386/365-4355

#30593

13 FEBRUARY 2012

BUILDING OFFICIAL
COLUMBIA COUNTY, BUILDING DEPT.
COLUMBIA COUNTY COURTHOUSE ANNEX
LAKE CITY, FLORIDA 32055

RE: WILLMANN RESIDENCE
PERMIT No. _____

DEAR SIR:

PLEASE BE ADVISED OF THE FOLLOWING CHANGES TO THE PORCH FRAMING
FOR THE ABOVE REFERENCED PROJECT:

1. IN LIEU OF THAT SHOWN IN THE CONSTRUCTION DOCUMENTS, THE PORCH
POSTS SHALL BE P/T 4X4 AS SHOWN ON THE ATTACHED DRAWING.
2. IN LIEU OF THAT SHOWN IN THE CONSTRUCTION DOCUMENTS, THE
PERIMETER SUPPORT BEAMS SHALL BE AS DETAILED IN THE ATTACHED
DRAWING. THE BEAM ENDS AT THE HOUSE WALLS SHALL BE DIRECTLY
SUPPORTED BY THE WALL FRAMING W/ DBL. "SIMPSON" T922 STRAPS AT
EACH SUPPORT, W/ DBL. JACK STUDS DIRECTLY UNDER THE BEAM ENDS.

SHOULD YOU HAVE ANY FURTHER QUESTIONS WITH THIS, PLEASE CALL FOR
ASSISTANCE.

YOURS TRULY,
NICHOLAS PAUL GEISLER, ARCHITECT AR0007005

Nicholas Paul Geisler

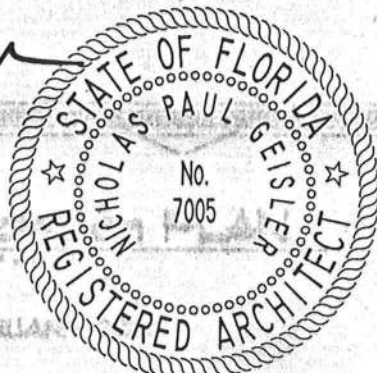

50



**NICHOLAS
PAUL
GEISLER**
ARCHITECT
N.C.A.R.B. Certified ■ 1758 NW Brown Road
Lake City, FL 32055
386/365-4355

1" STRESS SKIN LADDER BEAM W/ DBL 2x4
TOP PLATES, 2x4 STUDS @ 16" O.C. 1 - 2x4
BOTTOM PLATE 1/2" OSB SKIN, BOTH
SIDES, FASTENED W/ MIN. 6d COMMON
NAILS @ 3" O.C. ALL FRAMING MEMBERS -
PROVIDE DBL. "SIMPSON" 672 STRAPS
FROM BEAM TO 4x4 POSTS

TRF. 2x8 BEAM W/ 1/2" CDX PLYWOOD
FLITCH PLATES, EXTEND TOP PLY OF WALL
PLATE FULL LENGTH, LAP MIN. 4" TO
ADJOINING WALL, ASSEMBLE W/ 16d NAILS
@ 12" O.C. STAGGERED TOP & BOTTOM OF
BEAM, EACH SIDE - 2 LOCATIONS

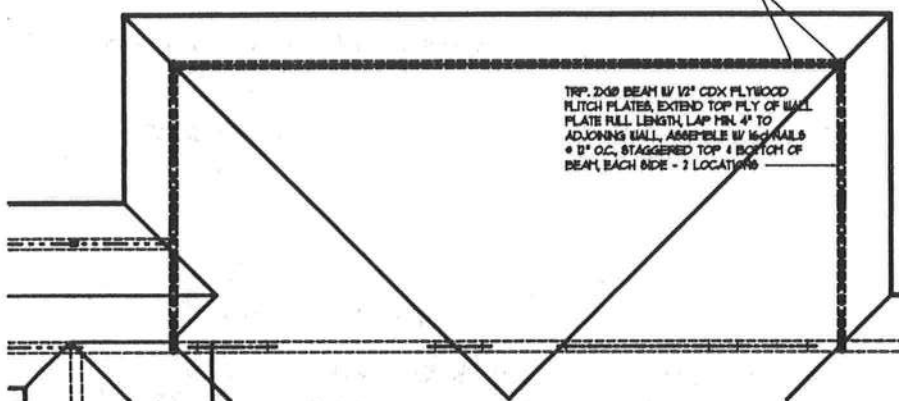

Roof PLAN

SCALE: 1/8" = 1'-0"

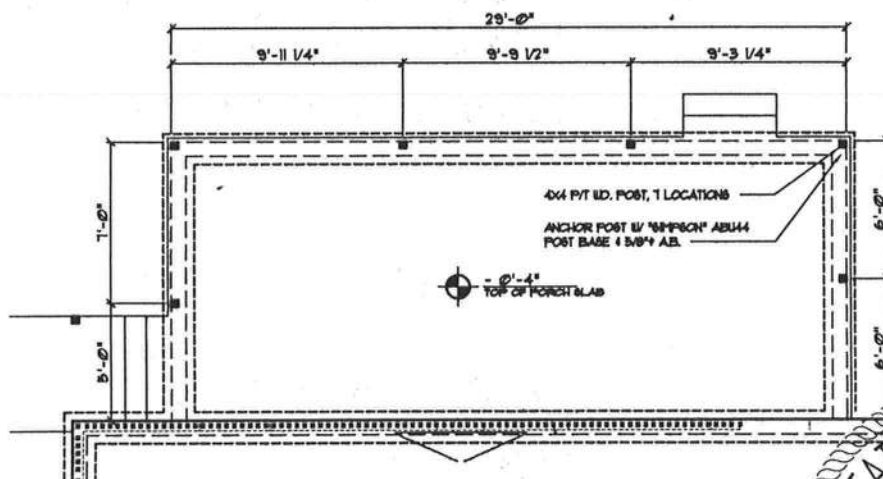

Foundation PLAN

SCALE: 1/8" = 1'-0"

13 FEBRUARY 2012

RE: WILLMANN RESIDENCE
PERMIT No.:

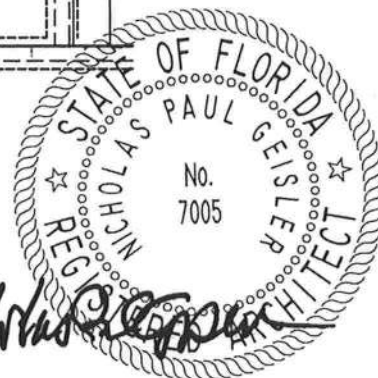

4x4 Post min #6 NAILS 3" on S Double SD TOP

Single Bottom Plate Double

5T22 STRAP

7/16 OSB Both SI



NICHOLAS PAUL GEISLER ARCHITECT
N.C.A.R.B. Certified

1758 NW Brown Road
Lake City, FL 32055
386/365-4355

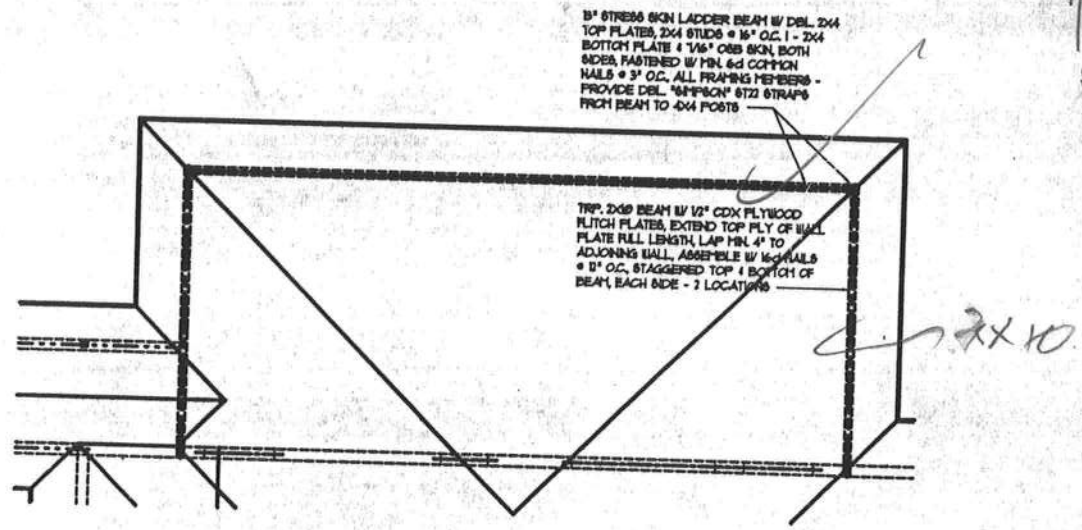

Roof PLAN
SCALE: 1/8" = 1'-0"

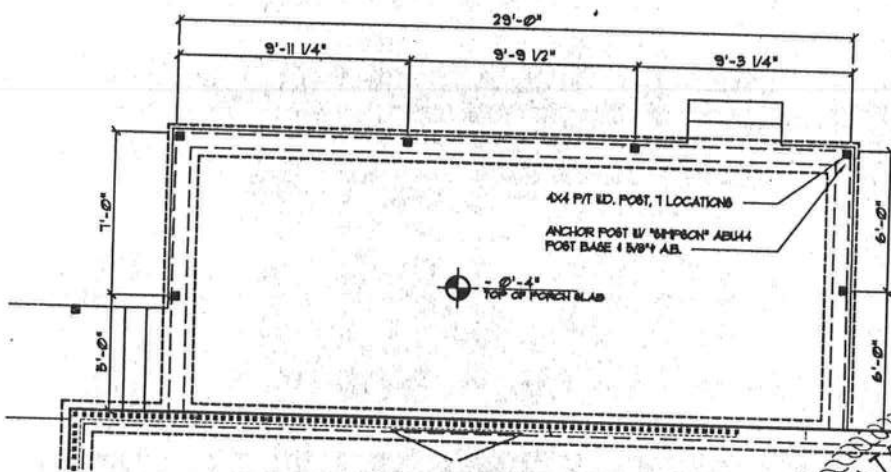

Foundation PLAN
SCALE: 1/8" = 1'-0"

13 FEBRUARY 2012

RE: WILLMANN RESIDENCE
PERMIT No.:

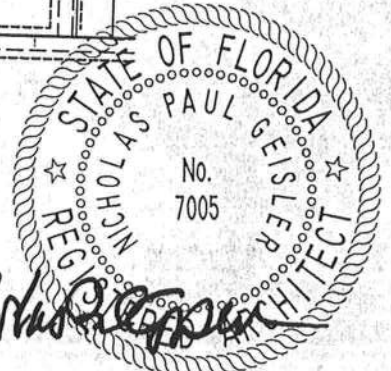

Nicholas Paul Geisler