

**FOUNDATION & FRAMING PLAN**  
SCALE: 1/4" = 1'-0"  
DIMENSIONS ON STRUCTURAL SHEETS  
ARE NOT EXACT. REFER TO ARCHITECTURAL  
FLOOR PLAN FOR ACTUAL DIMENSIONS

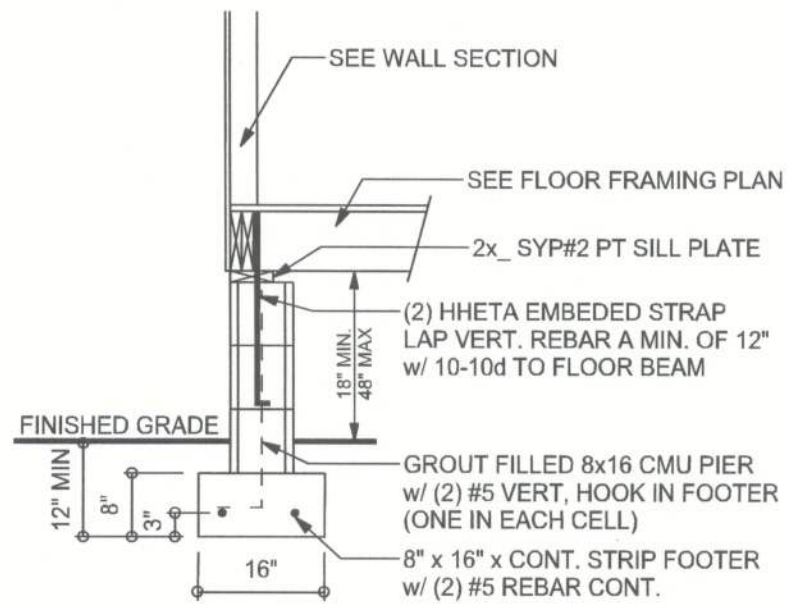

**F1 S-1 PIER FOUNDATION ON STRIP FOOTER**  
SCALE: 1/2" = 1'

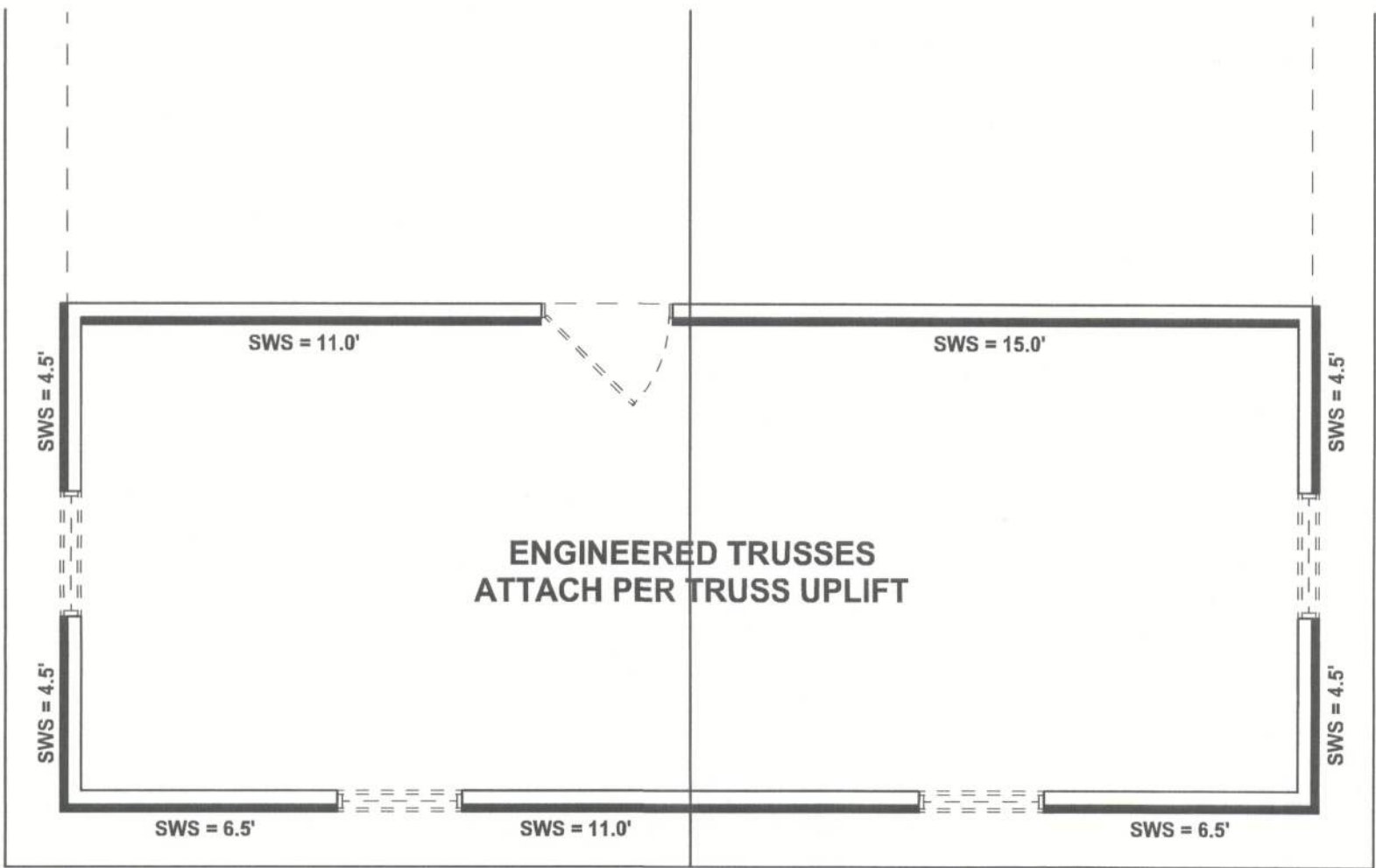

**STRUCTURAL PLAN**  
SCALE: 1/4" = 1'-0"

**STRUCTURAL PLAN NOTES**

- SN-1 ALL LOAD BEARING FRAME WALL & PORCH HEADERS SHALL BE A MINIMUM OF (2) 2X12 SYP #2 (U.N.O.)
- SN-2 ALL LOAD BEARING FRAME WALL HEADERS SHALL HAVE (1) JACK STUD & (1) KING STUD EACH SIDE (U.N.O.)
- SN-3 DIMENSIONS ON STRUCTURAL SHEETS ARE NOT EXACT. REFER TO ARCHITECTURAL FLOOR PLAN FOR ACTUAL DIMENSIONS
- SN-4 PERMANENT TRUSS BRACING IS TO BE INSTALLED AT LOCATIONS AS SHOWN ON THE SEALED TRUSS DRAWINGS. LATERAL BRACING IS TO BE RESTRAINED PER BCSI1-03, BCSI-B1, BCSI-B2, & BCSI-B3. BCSI-B1, BCSI-B2, & BCSI-B3 ARE FURNISHED BY THE TRUSS SUPPLIER, WITH THE SEALED TRUSS PACKAGE

**WALL LEGEND**

	EXTERIOR WALL
	INTERIOR NON-LOAD BEARING WALL
	INTERIOR LOAD BEARING WALL w/ NO UPLIFT
	INTERIOR LOAD BEARING WALL w/ UPLIFT

**HEADER LEGEND**

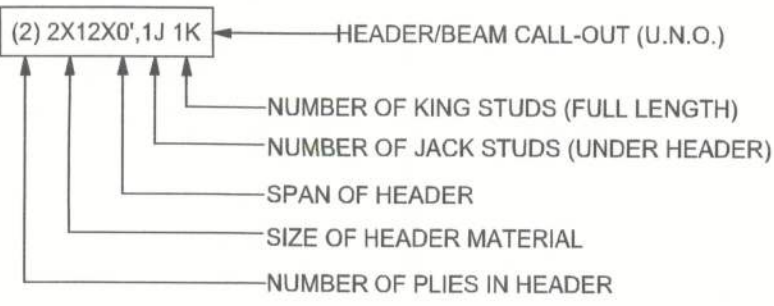

**TOTAL SHEAR WALL SEGMENTS**

	REQUIRED	ACTUAL
TRANSVERSE	20.0'	50.0'
LONGITUDINAL	15.0'	18.0'

**REVISIONS**

**SOFTPLAN**  
ARCHITECTURAL DESIGN SOFTWARE

WINDLOAD ENGINEER: Mark Disosway  
PE No. 53915, P.O. Box 868, Lake City, FL 32056, 386-754-5419

**DIMENSIONS:**  
Stated dimensions supersede scaled dimensions. Refer all questions to Mark Disosway, P.E. for resolution. Do not proceed without clarification.

**COPYRIGHTS AND PROPERTY RIGHTS:**  
Mark Disosway, P.E. hereby expressly reserves its common law copyrights and property right in these instruments of service. This document is not to be reproduced, altered or copied in any form or manner without first the express written permission and consent of Mark Disosway.

**CERTIFICATION:** I hereby certify that I have examined this plan, and that the applicable portions of the plan, relating to wind engineering comply with section R301.2.1, 2010 Florida Building Code Residential to the best of my knowledge.

**LIMITATION:** This design is valid for one building, at specified location.

**REGISTERED PROFESSIONAL ENGINEER**  
MARK DISOSWAY  
PE No. 53915  
STATE OF FLORIDA  
EXPIRATION DATE 08/2017

**SLK Construction**

Robert Jolley  
Addition

ADDRESS:  
267 SW Watson St.  
Ft. White, Florida 32038

Mark Disosway P.E.  
P.O. Box 868  
Lake City, Florida 32056  
Phone: (386) 754 - 5419  
Fax: (386) 269 - 4871

PRINTED DATE:  
June 25, 2012

DRAWN BY: STRUCTURAL BY:  
David Disosway

FINALS DATE:  
25Jun12

JOB NUMBER:  
1206092

DRAWING NUMBER

**S-2**

OF 3 SHEETS