

## Legend

SectionTownshipAndRange

Lake City Limits

2018Aerials

Parcels

2018 Flood Zones

0.2 PCT.ANNUAL CHANCE

A

AE

AH

SRWMD Wetlands

Ft White

Ellisville Overlay

Roads

Roads

others

Dirt

Interstate

Main

Other

Paved

Private

LidarElevations

X

# Columbia County, FLA - Building & Zoning Property Map

Printed: Tue Sep 15 2020 11:52:45 GMT-0400 (Eastern Daylight Time)

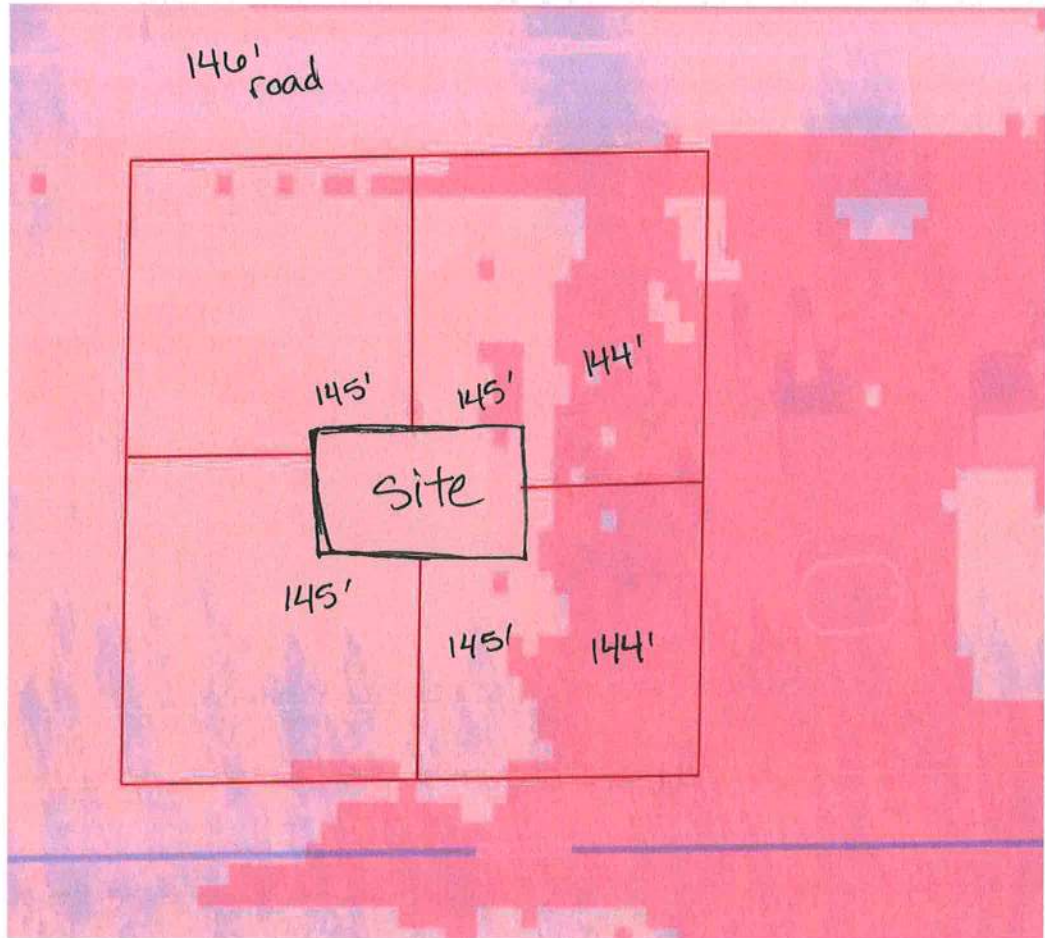

## Parcel Information

Parcel No: 05-3S-17-04853-215

Owner: BKL INVESTMENT CO

Subdivision: MENLO PARK

Lot: 15

Acres: 0.638593137

Deed Acres:

District: District 1 Ronald Williams

Future Land Uses: Residential - Low

Flood Zones:

Official Zoning Atlas: RSF/MH-2

All data, information, and maps are provided "as is" without warranty or any representation of accuracy, timeliness of completeness. Columbia County, FL makes no warranties, express or implied, as to the use of the information obtained here. There are no implied warranties of merchantability or fitness for a particular purpose. The requester acknowledges and accepts all limitations, including the fact that the data, information, and maps are dynamic and in a constant state of maintenance, and update.