



STATE OF FLORIDA
DEPARTMENT OF HEALTH
ONSITE SEWAGE TREATMENT AND DISPOSAL
SYSTEM
APPLICATION FOR CONSTRUCTION PERMIT

PERMIT NO. 21-0801
DATE PAID: 10/5/21
FEE PAID: 310.50
RECEIPT #: 1734870

APPLICATION FOR:

☒ New System ☐ Existing System ☐ Holding Tank ☐ Innovative
☐ Repair ☐ Abandonment ☐ Temporary ☐

APPLICANT: CHRISTOPHER SCHULDT (PETER LEV)

AGENT: ROBERT FORD III - NORTH FLORIDA SEPTIC TANK INC

TELEPHONE: 386-755-6372

MAILING ADDRESS: 741 SE STATE ROAD 100, LAKE CITY FLA 32025

TO BE COMPLETED BY APPLICANT OR APPLICANT'S AUTHORIZED AGENT. SYSTEMS MUST BE CONSTRUCTED BY A PERSON LICENSED PURSUANT TO 489.105(3) (m) OR 489.552, FLORIDA STATUTES. IT IS THE APPLICANT'S RESPONSIBILITY TO PROVIDE DOCUMENTATION OF THE DATE THE LOT WAS CREATED OR PLATTED (MM/DD/YY) IF REQUESTING CONSIDERATION OF STATUTORY GRANDFATHER PROVISIONS.

PROPERTY INFORMATION

LOT: 26 BLOCK: - SUBDIVISION: SOUTHERN LANDINGS PLATTED:

PROPERTY ID #: 12-4S-16-02941-126 ZONING: I/M OR EQUIVALENT: ☐ No ☒

PROPERTY SIZE: 0.73 ACRES WATER SUPPLY: ☒ PRIVATE PUBLIC ☐ ≤ 2000 GPD ☐ > 2000 GPD

IS SEWER AVAILABLE AS PER 381.0065, FS? ☐ No ☒ DISTANCE TO SEWER: FT

PROPERTY ADDRESS: 160 SW ORANGE BBLOSSOM CT. LAKE CITY FLA

DIRECTIONS TO PROPERTY: 90W & SW Sister Welcome Rd to SW Brothers Ln, Continue on SW Brothers Ln. take SW Plantation Ter. to Orange Blossom to 160

BUILDING INFORMATION ☒ RESIDENTIAL ☐ COMMERCIAL

Unit No	Type of Establishment	No. of Bedrooms	Building Area Sqft	Commercial/Institutional System Design Table 1, Chapter 64E-6, FAC
1	NEW HOME	3	1807	
2				
3				
4				

☐ Floor/Equipment Drains ☐ Other (Specify)

SIGNATURE: Robert Ford III

DATE: 9-30-2021

STATE OF FLORIDA
DEPARTMENT OF HEALTH
APPLICATION FOR CONSTRUCTION PERMIT

Permit Application Number

21-0801

1"=40'

Schmidt

144.29

North

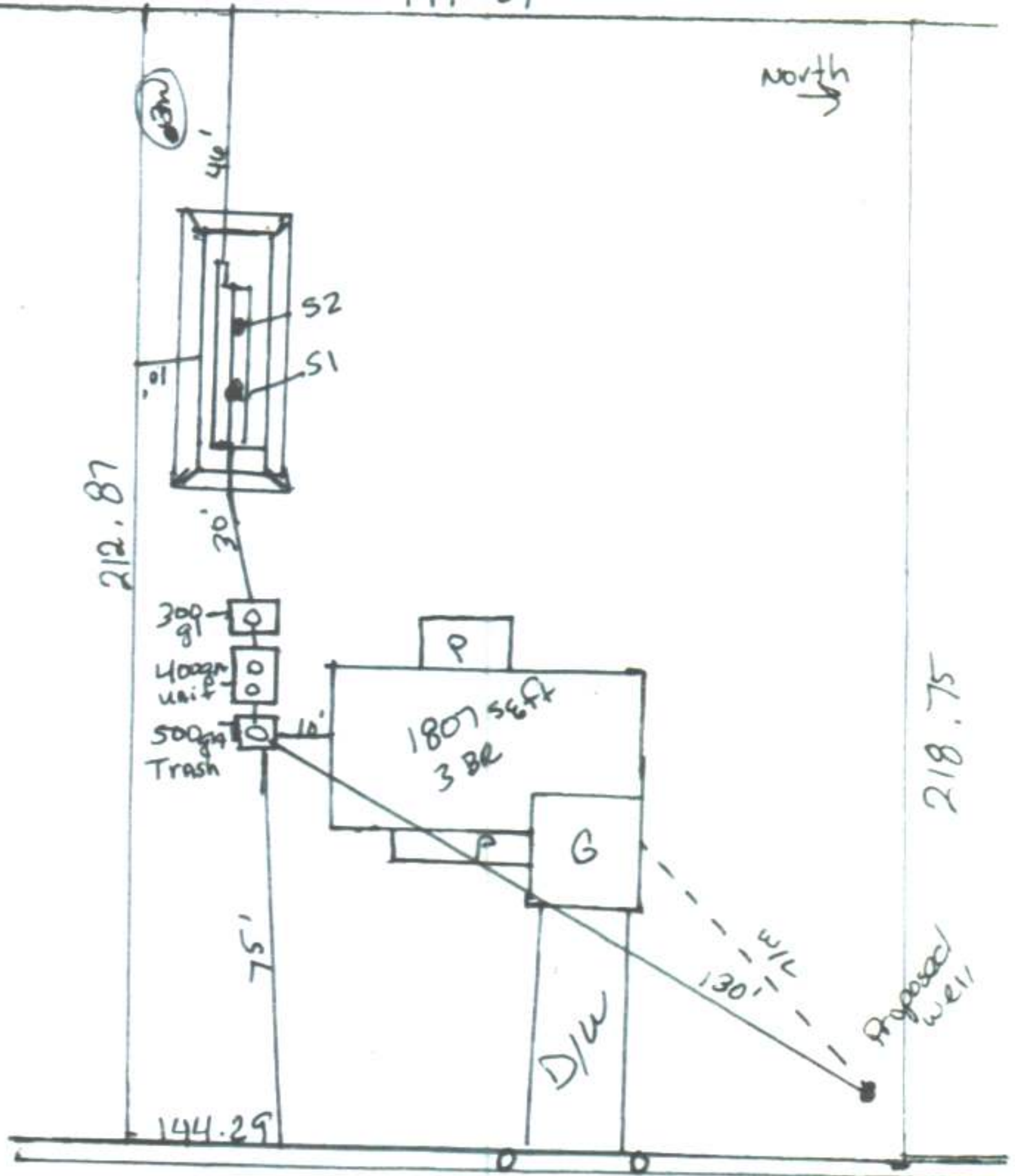

Orange Blossom St.

Notes:

Site Plan submitted by: Robert W. Ford III Date 9-30-2021

Plan Approved

Not Approved

Date 11/5/21

EST. County Health Department

ALL CHANGES MUST BE APPROVED BY THE COUNTY HEALTH DEPARTMENT