

## Columbia County Property Appraiser

Jeff Hampton

2024 Working Values

updated: 5/30/2024

Parcel: &lt;&lt; 01-4S-15-00312-014 (984) &gt;&gt;

## Owner &amp; Property Info

Owner	BUCKNER GEORGE P BUCKNER RENE L 4048 ASHLAND CITY RD CLARKSVILLE, TN 37043		
Site	256 SW REIGEL CT, LAKE CITY		
Description*	COMM NW COR OF NW1/4 OF SW1/4, E 299.14 FT, S 320.54 FT FOR POB, CONT S 336 FT, E 649.08 FT, N 336 FT, W 649.08 FT TO POB. 760-052, 776-951, QC 971-2311, WD 1096-1298, WD 1340-1116.		
Area	5.01 AC	S/T/R	01-4S-15
Use Code**	MISC IMPROVED (0700)	Tax District	3

\*The Description above is not to be used as the Legal Description for this parcel in any legal transaction.

\*\*The Use Code is a FL Dept. of Revenue (DOR) code and is not maintained by the Property Appraiser's office. Please contact your city or county Planning &amp; Zoning office for specific zoning information.

## Property &amp; Assessment Values

2023 Certified Values		2024 Working Values	
Mkt Land	\$36,072	Mkt Land	\$36,072
Ag Land	\$0	Ag Land	\$0
Building	\$0	Building	\$0
XFOB	\$7,900	XFOB	\$15,550
Just	\$43,972	Just	\$51,622
Class	\$0	Class	\$0
Appraised	\$43,972	Appraised	\$51,622
SOH Cap [?]	\$8,943	SOH Cap [?]	\$4,990
Assessed	\$43,972	Assessed	\$51,622
Exempt	\$0	Exempt	\$0
Total	county:\$35,029 city:\$0	Total	county:\$46,632 city:\$0
Taxable	other:\$0 school:\$43,972	Taxable	other:\$0 school:\$51,622

Aerial Viewer Pictometry Google Maps

2023 2022 2019 2016 2013 Sales

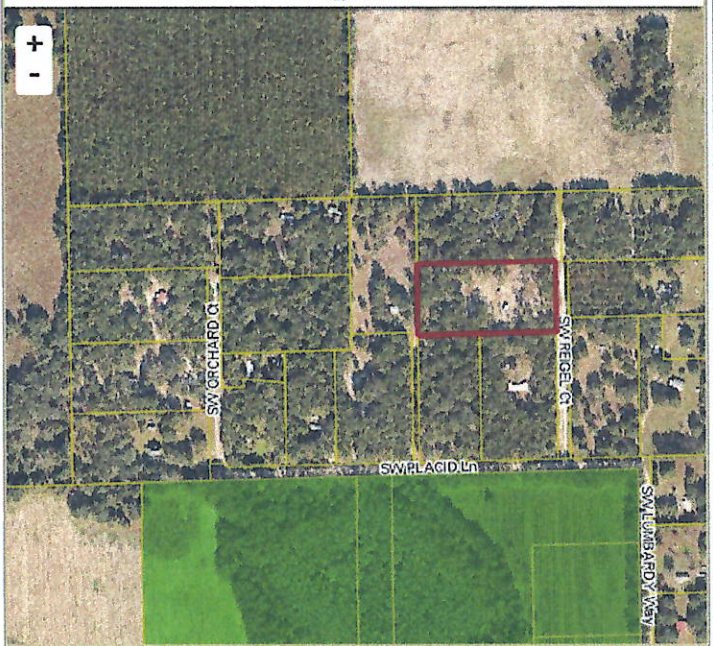

## Sales History

Sale Date	Sale Price	Book/Page	Deed	V/I	Qualification (Codes)	RCode
7/10/2017	\$30,000	1340/1116	WD	V	Q	01
3/14/2006	\$27,500	1096/1298	WD	I	U	08
1/3/2003	\$18,700	0971/2311	QC	I	U	01
6/23/1993	\$17,400	0776/0951	AG	V	U	13
5/4/1992	\$0	0760/0052	WD	V	U	02 (Multi-Parcel Sale) - show

## Building Characteristics

Bldg Sketch	Description*	Year Blt	Base SF	Actual SF	Bldg Value
NONE					

## Extra Features &amp; Out Buildings

Code	Desc	Year Blt	Value	Units	Dims
0263	PRCH,USP	2005	\$450.00	300.00	12 x 25
9945	Well/Sept		\$7,000.00	1.00	0 x 0
0030	BARN,MT	2023	\$8,100.00	1.00	18 x 30

## Land Breakdown

Code	Desc	Units	Adjustments	Eff Rate	Land Value
0700	MISC RES (MKT)	5.010 AC	1.0000/1.0000 1.0000/9000000 /	\$7,200 /AC	\$36,072

© Columbia County Property Appraiser | Jeff Hampton | Lake City, Florida | 386-758-1083

by: GrizzlyLogic.com

The information presented on this website was derived from data which was compiled by the Columbia County Property Appraiser Office solely for the governmental purpose of property assessment. This information should not be relied upon by anyone as a determination of the ownership of property or market value. No warranties, expressed or implied, are provided for the accuracy of the data herein, it's use, or it's interpretation. This website was last updated: 5/30/2024 and may not reflect the data currently on file at our office.