

# Columbia County, FLA - Building & Zoning Property Map

Printed: Thu Feb 24 2022 10:26:19 GMT-0500 (Eastern Standard Time)

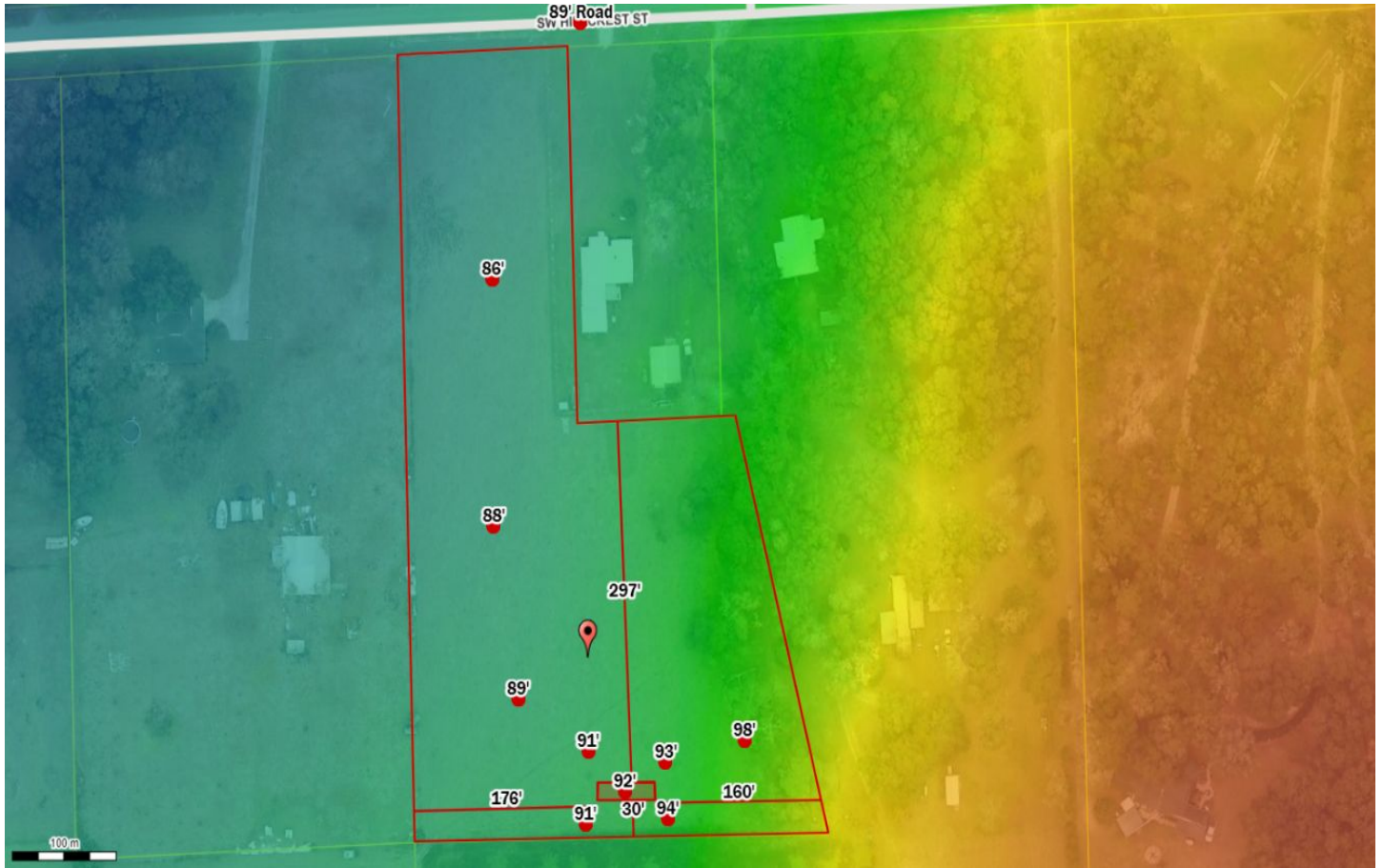

Parcel No: 28-4S-17-08836-005  
Owner: SWEAT DANIEL JOHN-AUBREY  
Subdivision:  
Lot:  
Acres: 4.08412552  
Deed Acres: 3.77 Ac  
District: District 4 Toby Witt  
Future Land Uses: Agriculture - 3  
Flood Zones:  
Official Zoning Atlas: A-3