

DOULAR GENEAL  
LAKE CITY, ET

SECTION 17, TOWNSHIP 4 S  
RANGE 17 E

<b>SHEET INDEX</b>	
<b>COVER SHEET</b>	<b>1</b>
<b>GENERAL NOTES &amp; TYPICALS</b>	<b>2</b>
<b>OVERALL SITE PLAN</b>	<b>3</b>
<b>SITE PLAN</b>	<b>4</b>
<b>GRADING PLAN</b>	<b>5</b>
<b>STORMWATER BASIN PLAN</b>	<b>6</b>
<b>MISC DETAILS</b>	<b>7</b>
<b>EROSION CONTROL NOTES</b>	<b>9</b>
<b>UTILITY DETAILS</b>	<b>9</b>
<b>EROSION CONTROL PLAN</b>	<b>10</b>
<b>POST CONSTRUCTION DRAINAGE</b>	<b>11</b>

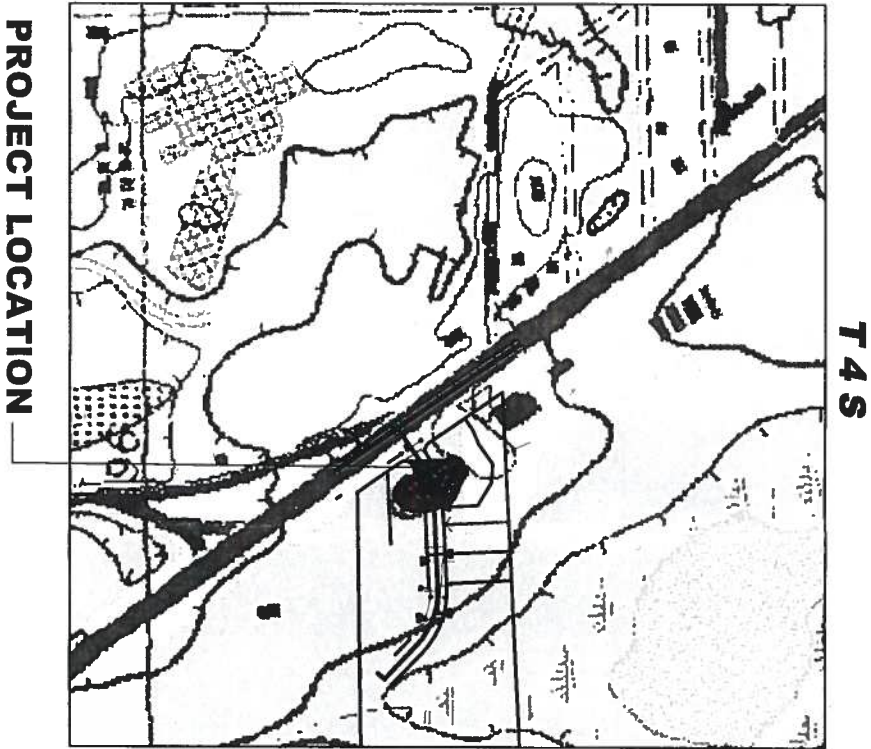

PLANS PREPARED FOR:

MUGGRIDGE WIMBERLY LIMITED LLC  
RAY MUGGRIDGE  
P.O. BOX 111  
CAMILLA, GA 31730  
(229) 336-5225



Duplicate

RECEIVED  
SRWMD

SEP 29 2006

ORIGINAL TO FILE  
COMES TO JH

LEGEND	
EXISTING	PROPOSED
CONCRETE MONUMENT FOUND	CONCRETE MONUMENT SET
IRON PIPE FOUND	IRON PIPE SET
LIGHT STANDARD	LIGHT STANDARD
POWER POLE	POWER POLE
WATER VALVE	WATER VALVE
FIRE HYDRANT	FIRE HYDRANT
BACKFLOW PREVENTER	BACKFLOW PREVENTER
CLEANOUT	CLEANOUT
MANHOLE	MANHOLE
GROUND CONTOUR	GROUND CONTOUR
WELL	DITCH BLOCK
MONITORING WELL	FINISH ELEVATION
ELECTRIC BOX	FLOW ARROW
TELEPHONE BOX	HANDICAP PARKING
CABLE T.V. BOX	MITERED END
D.O.T. MARKER FOUND	TREE
CONCRETE	SEWER TAP
SOIL BORING LOCATION	WATER METER
SINGLE POST SIGN	BENCH MARK
BENCH MARK	SILT FENCE
TRAFFIC LIGHT CABINET	

SYMBOLS & ABBREVIATIONS

SYMBOL	PROPERTY LINE	LINEAR FEET
LF	PROPERTY LINE	LINEAR FEET
IP	CENTER LINE	IRON PIPE
MH	BASE LINE	MANHOLE
G	SANITARY SEWER	GAS
UC	STORM SEWER	UNDERGROUND CABLE
OC	ELECTRIC	OVERHEAD CABLE
W	OVERHEAD ELECTRIC	WATER LINE
RCP	UNDERGROUND ELECTRIC	REINFORCED CONCRETE PIPE
RCPP	OVERHEAD TELEPHONE	REINFORCED CONCRETE ELUTICAL PIPE
CMP	UNDERGROUND TELEPHONE	CORRUGATED METAL PIPE
CMAAP	RADIUS	CORRUGATED METAL ARC PIPE
BCCMP	CLEANOUT	BITUMINOUS COATED CORRUGATED METAL PIPE
PE	BENCH MARK	POLYETHYLENE PIPE
EOP	FIBER OPTIC CABLE	EDGE OF PAVEMENT
F.F.E.	RIGHT OF WAY	FINISH FLOOR ELEVATION



**Bailey Bishop & Lane, Inc.**  
P.O. Box 3717  
Lake City, FL 32056  
Ph. 386-752-5640  
Eng. Lic. 7362

P.O. Box 814  
Port St. Joe, FL 32457  
Ph. 850-227-9449  
Survey Lic. LB-0006685

COVER SHEET

REVISIONS:

DESIGNED BY:	DRAFTED BY:	CHECKED BY:
CM	AC	GB
SIGNATURE & SEAL		
SEP 29 2006		

DATE: 09/27/06  
SHEET NO. 1

JOB NUMBER: 060718MUG

GENERAL NOTES

1. THE CONTRACTOR SHALL VERIFY ALL EXISTING CONDITIONS AND DIMENSIONS AT THE JOB SITE TO INSURE THAT ALL NEW WORK WILL FIT IN THE MANNER INTENDED ON THE PLANS. SHOULD ANY CONDITIONS EXIST THAT ARE CONTRARY TO THOSE SHOWN ON THE PLANS, THE CONTRACTOR SHALL NOTIFY THE ENGINEER OF SUCH DIFFERENCES IMMEDIATELY AND PRIOR TO PROCEEDING WITH THE WORK.
2. THE CONTRACTOR SHALL COMPLY WITH ALL CONDITIONS AS SET FORTH BY THE ISSUED SUWANNEE RIVER WATER MANAGEMENT DISTRICT ENVIRONMENTAL RESOURCE PERMIT.
3. THE CONTRACTOR SHALL MAINTAIN THE CONSTRUCTION SITE IN A SECURE MANNER. ALL OPEN TRENCHES AND EXCAVATED AREAS SHALL BE PROTECTED FROM ACCESS BY THE GENERAL PUBLIC.
4. BOUNDARY INFORMATION SHOWN, WAS OBTAINED FROM A BOUNDARY SURVEY PREPARED BY BRITT SURVEYING, FLORIDA CERTIFICATE NO. 5757.
5. ANY PUBLIC LAND CORNER WITHIN THE LIMITS OF CONSTRUCTION IS TO BE PROTECTED. IF A CORNER MONUMENT IS IN DANGER OF BEING DESTROYED AND HAS NOT BEEN PROPERLY REFERENCED, THE CONTRACTOR SHOULD NOTIFY THE ENGINEER.
6. THE SITE IS LOCATED IN SECTION 17, TOWNSHIP 4 SOUTH, RANGE 17 EAST, COLUMBIA COUNTY, FLORIDA.
7. THE CONTRACTOR SHALL IMPLEMENT ALL COMPONENTS OF THE EROSION AND SEDIMENTATION CONTROL PLAN PRIOR TO ANY EARTH DISTURBING ACTIVITIES. ALL COMPONENTS SHALL BE MAINTAINED BY THE CONTRACTOR UNTIL ALL VEGETATION IS ESTABLISHED, THE ENTIRE PROJECT AREA IS STABILIZED AND THE OWNER HAS ACCEPTED OPERATION AND MAINTENANCE.
8. ALL SLOPES OF THE STORMWATER BASIN SHALL BE GRASSED. ALL SLOPES STEEPER THAN 3:1 SHALL BE STAPLED SOD.
9. ALL DISTURBED AREAS NOT SODDED SHALL BE SEEDED WITH A MIXTURE OF LONG-TERM VEGETATION AND QUICK GROWING SHORT-TERM VEGETATION FOR THE FOLLOWING CONDITIONS. FOR THE MONTHS FROM SEPTEMBER THROUGH MARCH, THE MIX SHALL CONSIST OF 70 POUNDS PER ACRE OF LONG-TERM SEED AND 20 POUNDS PER ACRE OF WINTER RYE. FOR THE MONTHS OF APRIL THOUGH AUGUST, THE MIX SHALL CONSIST OF 70 PER ACRE OF LONG-TERM SEED AND 20 POUNDS PER ACRE OF MILLET.
10. THE LOCATION OF THE UTILITIES SHOWN IN THE PLANS ARE APPROXIMATE ONLY. THE EXACT LOCATION SHALL BE DETERMINED BY THE CONTRACTOR DURING CONSTRUCTION.
11. ALL SITE CONSTRUCTION SHALL BE IN ACCORDANCE WITH THE COUNTY OF COLUMBIA COUNTY LAND DEVELOPMENT REGULATIONS.
12. CONTRACTOR SHALL REVIEW AND BECOME FAMILIAR WITH ALL REQUIRED UTILITY CONNECTIONS PRIOR TO BIDDING. CONTRACTOR SHALL PROVIDE ALL WORK AND MATERIALS REQUIRED TO COMPLETE CONNECTION TO THE

EXISTING UTILITIES. THIS INCLUDES BUT IS NOT LIMITED TO MANHOLE CORING, WET TAPS, PAVEMENT REPAIRS AND DIRECTIONAL BORING.

13. CONTRACTOR SHALL COORDINATE ALL WORK WITH OTHER CONTRACTORS WITHIN PROJECT AREA.
14. CONTRACTOR SHALL PROVIDE AN AS-BUILT SURVEY MEETING THE REQUIREMENTS OF CHAPTER 61G17 F.A.C. FOR THE STORMWATER MANAGEMENT SYSTEMS. INCLUDE HORIZONTAL AND VERTICAL DIMENSIONAL DATA SO THAT IMPROVEMENTS ARE LOCATED AND DELINEATED RELATIVE TO THE BOUNDARY. PROVIDE SUFFICIENT DETAILED DATA TO DETERMINE WHETHER THE IMPROVEMENTS WERE CONSTRUCTED IN ACCORDANCE WITH THE PLANS. SUBMIT THE SURVEY TO THE ENGINEER ON REPRODUCIBLE 20LB. VELLUM.
15. THIS PROJECT IS TO BE CONSTRUCTED IN ACCORDANCE WITH THE F.D.O.T. STANDARD SPECIFICATIONS FOR ROAD AND BRIDGE CONSTRUCTION (CURRENT EDITION) AND THE F.D.O.T. DESIGN STANDARDS (CURRENT EDITION) UNLESS OTHERWISE NOTED.

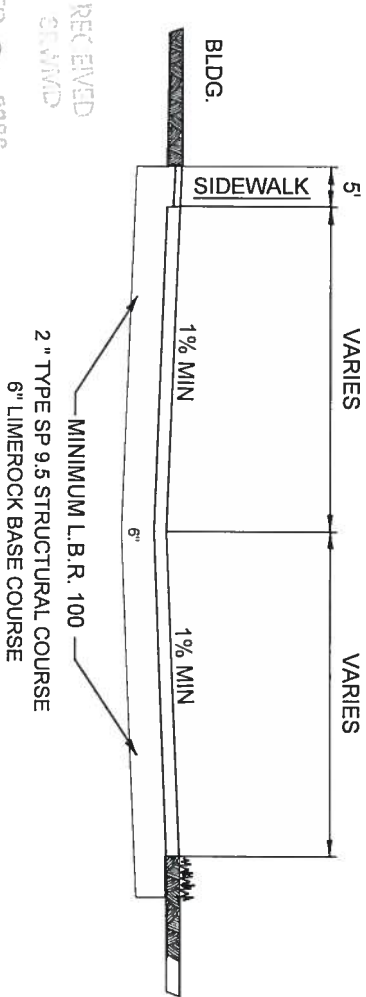

PARKING APRON TYPICAL SECTION

GENERAL NOTES  
& TYPICAL  
DOLLAR GENERAL



**Bailey Bishop & Lane, Inc.**  
P.O. Box 3717  
Lake City, FL 32056  
Ph. 386-752-5640  
Eng. Lic. 7362

P.O. Box 814  
Port St. Joe, FL 32457  
Ph. 850-227-9449  
Survey Lic. LB-0006685

JOB NUMBER: 060718MUG			REVISIONS:	
DESIGNED BY:	DRAFTED BY:	CHECKED BY:		
CM	AC	GB		
SIGNATURE & SEAL				
DATE: 09/27/06				
SHEET NO. 2				



PROJECT AREA = 42,708 S.F. = .98 ACRES  
IMPERVIOUS AREA = 32,972 S.F. = .76 ACRES  
REQUIRED PARKING STALLS = 42  
PROVIDED PARKING STALLS = 40

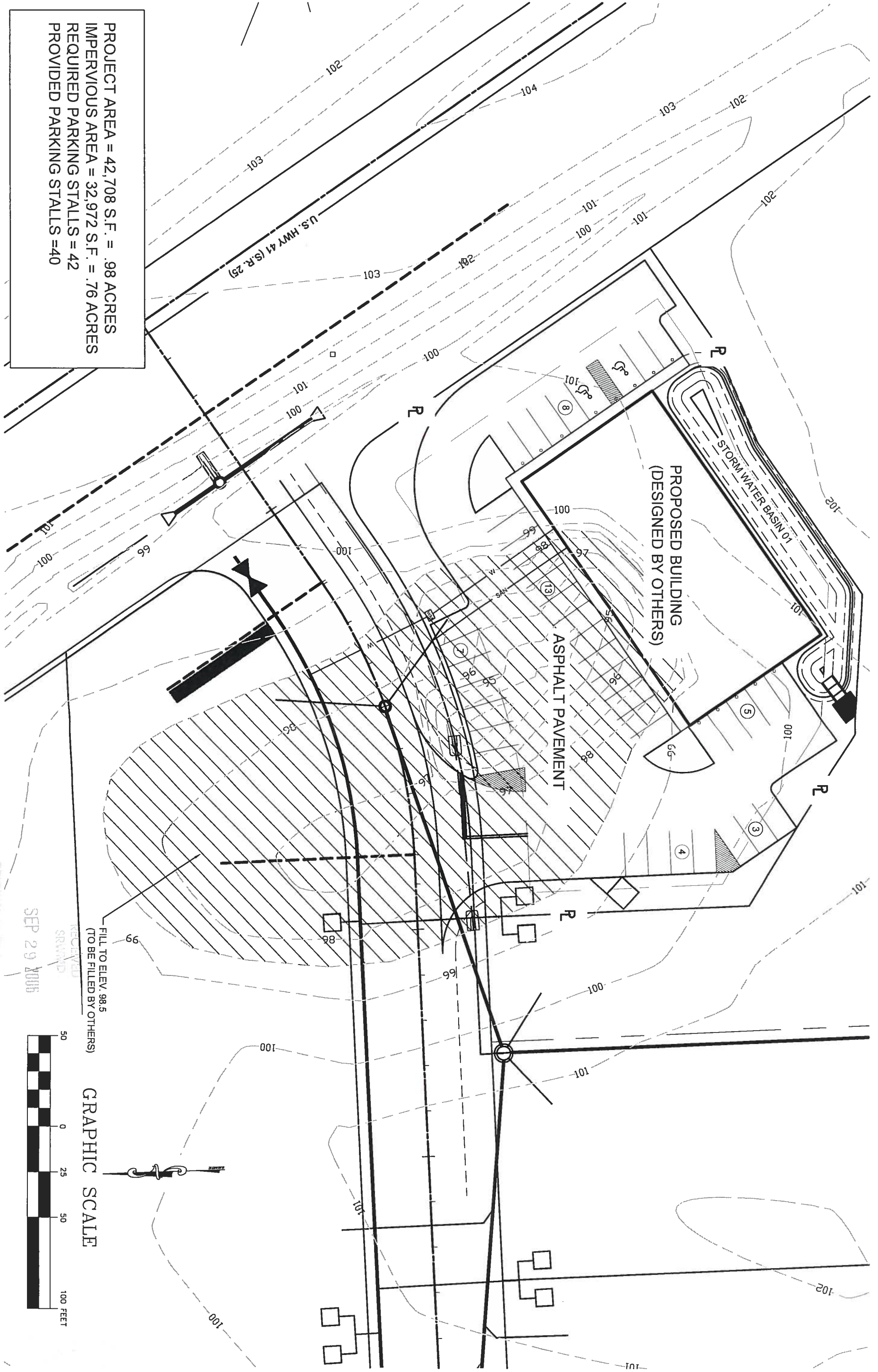

FILL TO ELEV. 98.5  
(TO BE FILLED BY OTHERS)

GRAPHIC SCALE

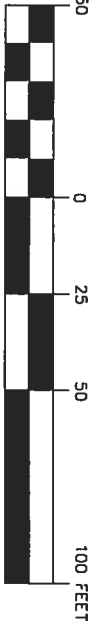

SEP 29 2005

ERP 06-0534

JOB NUMBER: 060718MUG		
DESIGNED BY:	DRAFTED BY:	CHECKED BY:
CM	AC	GB
SIGNATURE & DATE		
[Signature] 9/29/06		
DATE: 09/27/06		
SHEET NO. 3		

REVISIONS:

**OVERALL SITE  
PLAN  
DOLLAR GENERAL**



**Bailey Bishop & Lane, Inc.**  
P.O. Box 3717  
Lake City, FL 32056  
Ph. 386-752-5640  
Eng. Lic. 7362

P.O. Box 814  
Port St. Joe, FL 32457  
Ph. 850-227-9449  
Survey Lic. LB-0006685



GRAPHIC SCALE



JOB NUMBER: 060718MUG		
DESIGNED BY:	DRAFTED BY:	CHECKED BY:
CM	AC	GB
DATE: 09/27/06		
SHEET NO. 4		

REVISIONS:

# SITE PLAN

## DOLLAR GENERAL



**Bailey Bishop & Lane, Inc.**  
P.O. Box 3717  
Lake City, FL 32056  
Ph. 386-752-5640  
Eng. Lic. 7362

P.O. Box 814  
Port St. Joe, FL 32457  
Ph. 850-227-9449  
Survey Lic. LB-0006685



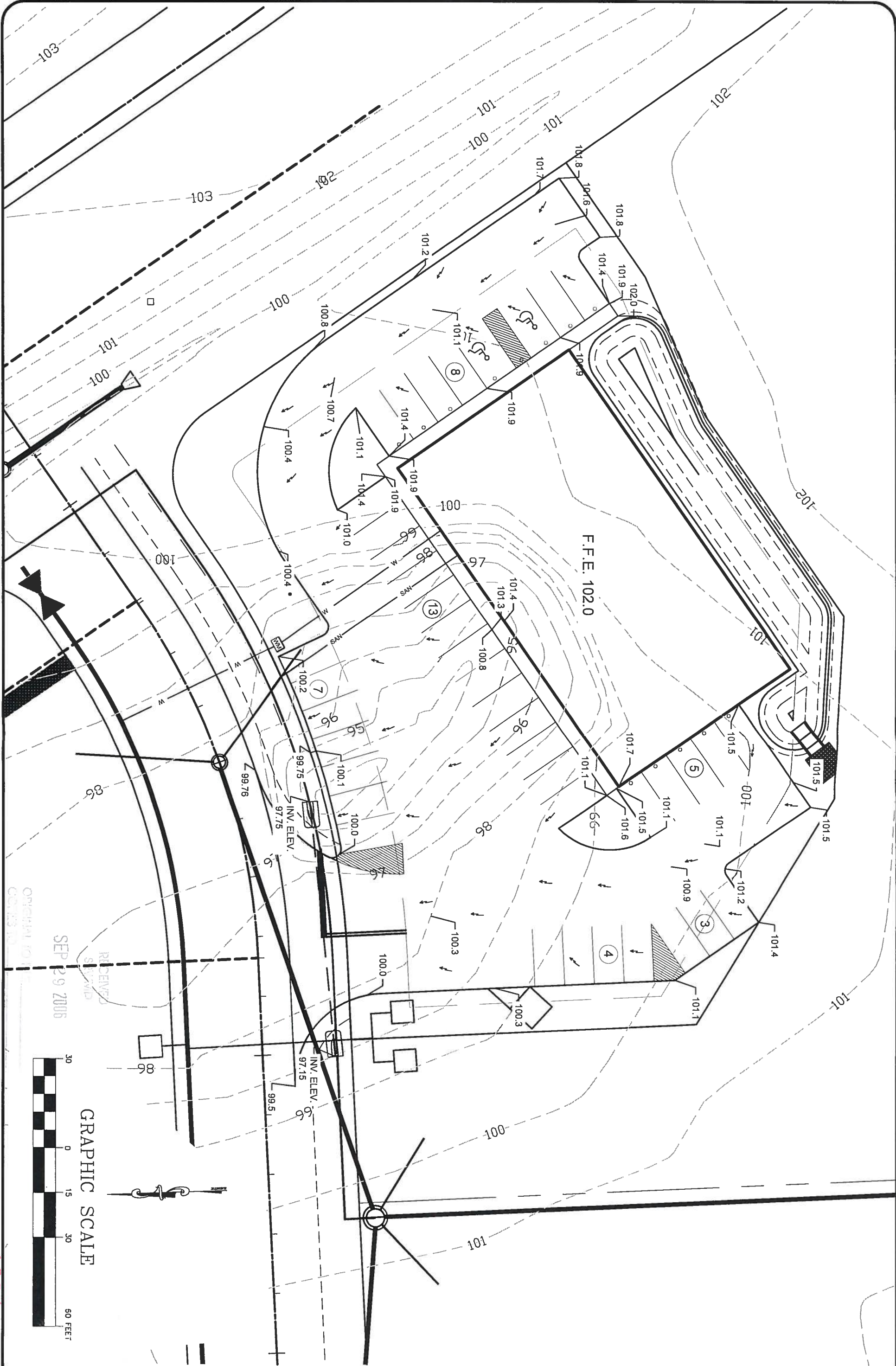

DATE: 09/27/06 SHEET NO. 5	JOB NUMBER: 060718MUG		
	DESIGNED BY:	DRAFTED BY:	CHECKED BY:
	CM	AC	GB
	SIGNATURE & SEAL 		

# GRADING PLAN

## DOLLAR GENERAL



**P.O. Box 3717  
Lake City, FL 32056  
Ph. 386-752-5640  
Eng. Lic. 7362**

**P.O. Box 814  
Port St. Joe, FL 32457  
Ph. 850-227-9449  
Survey Lic. LB-0006685**

RECEIVED  
SPRING 1964

## GRAPHIC SCALE



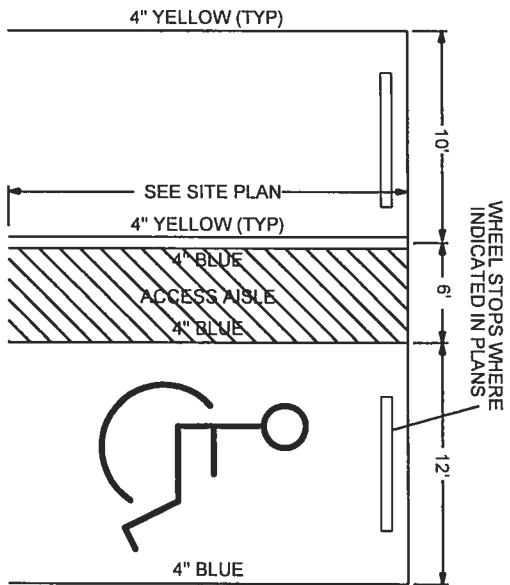

④  
1 PARKING STALL DETAIL

WHITE SYMBOL ON  
BLUE BACKGROUND

BLACK 1" LETTERS ON  
WHITE BACKGROUND

PARKING BY  
DISABLED  
PERMIT  
ONLY

SIGN SHALL BE PLACED IN  
FRONT OF ALL DESIGNATED  
HANDICAPPED SPACES.  
SIGN HEIGHT SHALL BE 7'  
FROM PAVEMENT TO  
BOTTOM OF SIGN.  
5' HANDICAPPED AISLE MAY  
BE PLACED ON THE RIGHT OR  
LEFT SIDE OF PARKING STALL.  
HANDICAPPED PARKING  
SYMBOL SHALL BE 3 OR 5 FT.  
HIGH AND BLUE IN COLOR

SEE SITE PLAN FOR  
ADDITIONAL PARKING STALL  
DIMENSIONS

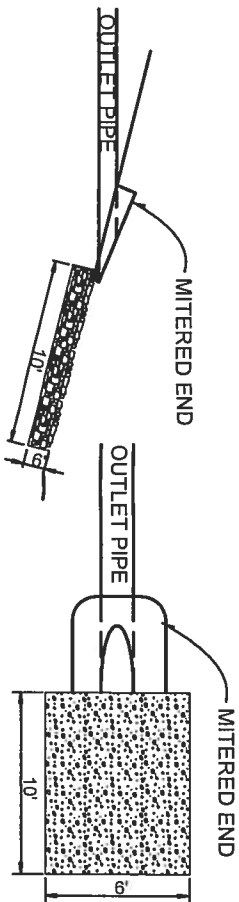

④  
2 RUBBLE PAD DETAIL

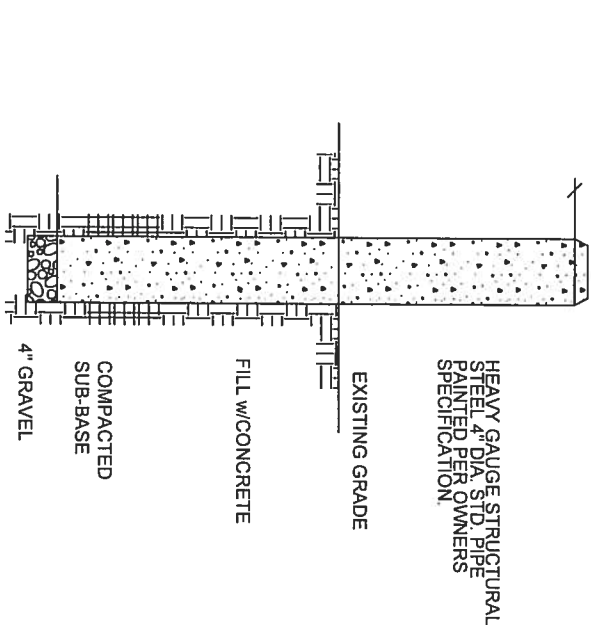

④  
3 STEEL BOLLARD DETAIL

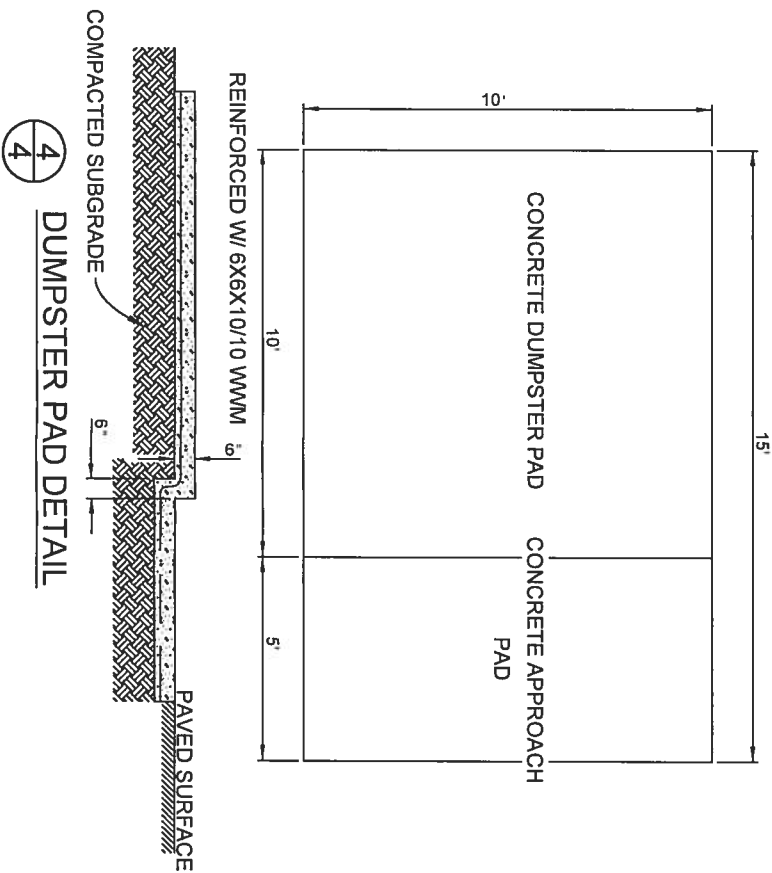

④  
4 DUMPSTER PAD DETAIL

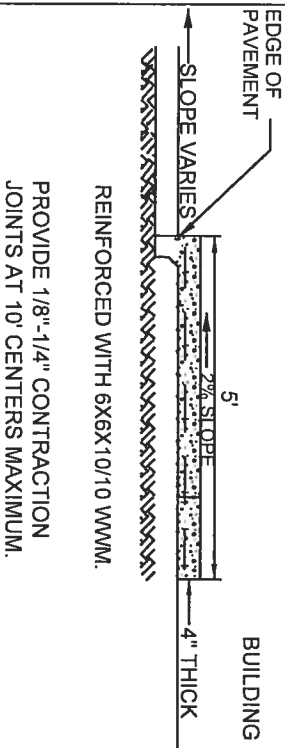

④  
4 STANDARD SIDEWALK DETAIL

DESIGNED BY:  
J. W. WOOD

SEP 29 2006

CHANGES TO PER  
CONTRACT

DESIGNED BY:	DRAFTED BY:	CHECKED BY:
CM	AC	GB
SIGNATURE & SEAL		
DATE: 09/27/06		
SHEET NO. 7		

REVISIONS:

**MICS DETAILS**

**DOLLAR GENERAL**



**Bailey Bishop & Lane, Inc.**

P.O. Box 3717  
Lake City, FL 32056  
Ph. 386-752-5640  
Eng. Lic. 7362

P.O. Box 814  
Port St. Joe, FL 32457  
Ph. 850-227-9449  
Survey Lic. LB-0006685



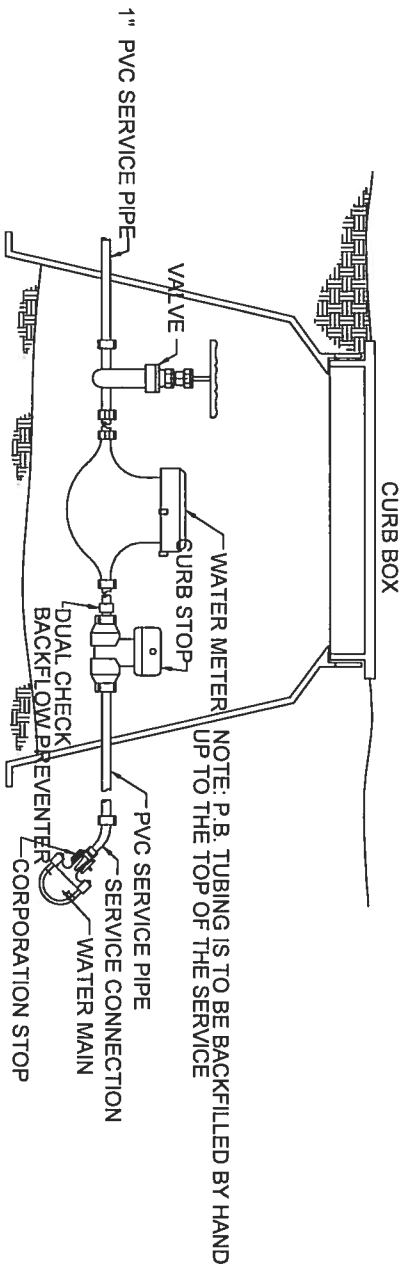

WATER SERVICE CONNECTION & METER

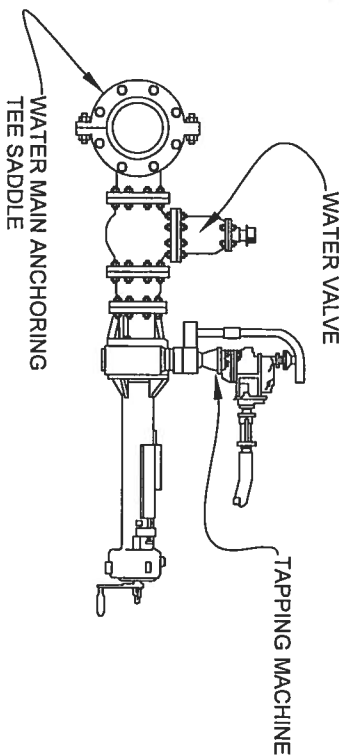

WET TAP & SADDLE ASSEMBLY DETAIL

RECEIVED  
SICWMD

SEP 29 2006

Original to File  
CADD ID

DATE: 09/27/06	JOB NUMBER: 060718MUG	DESIGNED BY: CM	DRAFTED BY: AC	CHECKED BY: GB
SHEET NO. 3	SIGNATURE & SEAL SEP 29 2006			

REVISIONS:

**UTILITY DETAILS**  
**DOLLAR GENERAL**



**Bailey Bishop & Lane, Inc.**

P.O. Box 3717  
Lake City, FL 32056  
Ph. 386-752-5640  
Eng. Lic. 7362

P.O. Box 814  
Port St. Joe, FL 32457  
Ph. 850-227-9449  
Survey Lic. LB-0006685



# EROSION AND SEDIMENTATION CONTROL PLAN NOTES

1. THIS EROSION AND SEDIMENTATION CONTROL PLAN COMPLIES WITH THE REQUIREMENTS OF THE "FLORIDA DEVELOPMENT MANUAL" AND THE "FLORIDA EROSION AND SEDIMENT CONTROL INSPECTOR'S MANUAL".
2. THE CONTRACTOR SHALL ADHERE TO COLUMBIA COUNTY, SRWMD, AND OTHER GOVERNING AUTHORITIES FOR EROSION AND SEDIMENT CONTROL REGULATIONS. IF THE CONTRACTOR NEEDS TO CHANGE THIS PLAN TO MORE EFFECTIVELY CONTROL EROSION AND SEDIMENTATION, THE CONTRACTOR SHALL USE BMP's FROM THE "FLORIDA EROSION AND SEDIMENT CONTROL INSPECTOR'S MANUAL".
3. THE CONTRACTOR SHOULD MAKE MINOR REVISIONS TO THIS PLAN TO MEET ACTUAL FIELD CONDITIONS.
4. SEDIMENT AND EROSION CONTROL FACILITIES, STORM DRAINAGE FACILITIES AND DETENTION BASINS SHALL BE INSTALLED PRIOR TO ANY OTHER CONSTRUCTION.
5. EROSION CONTROL MEASURES SHALL BE INSPECTED WEEKLY AND AFTER EACH RAINFALL AND REPLACED AS NECESSARY.
6. SEDIMENT AND EROSION CONTROL MEASURES SHALL NOT BE REMOVED UNTIL ALL CONSTRUCTION IS COMPLETE AND UNTIL A PERMANENT GROUND COVER HAS BEEN ESTABLISHED.
7. ALL OPEN DRAINAGE SWALES SHALL BE GRASSED AND RIPRAP SHALL BE PLACED AS REQUIRED TO CONTROL EROSION.
8. SILT FENCES SHALL BE LOCATED ON SITE TO PREVENT SEDIMENT AND EROSION FROM LEAVING PROJECT LIMITS.
9. CONTRACTOR SHALL PLACE A DOUBLE ROW OF SILT FENCE IN AREAS WHERE RUNOFF FROM DISTURBED AREAS MAY ENTER WETLANDS.
10. DURING CONSTRUCTION AND AFTER CONSTRUCTION IS COMPLETE, ALL STRUCTURES SHALL BE CLEANED OF ALL DEBRIS AND EXCESS SEDIMENT.
11. ALL GRADED AREAS SHALL BE STABILIZED IMMEDIATELY WITH A TEMPORARY FAST-GROWING COVER AND/OR MULCH.
12. A PAD OF RUBBLE RIP RAP SHALL BE PLACED AT THE BOTTOM OF ALL COLLECTION FLUMES AND COLLECTION PIPE OUTLETS. GRANITE OR LIMESTONE RIPRAP IS REQUIRED, NO BROKEN CONCRETE WILL BE ACCEPTED.
13. ALL SIDE SLOPES STEEPER THAN 3:1 SHALL BE ADEQUATELY PROTECTED FROM EROSION THROUGH THE USE OF HAY BALES OR SODDING.
14. ALL STABILIZATION PRACTICES SHALL BE INITIATED AS SOON AS PRACTICABLE IN AREAS OF THE JOB WHERE CONSTRUCTION ACTIVITIES HAVE TEMPORARILY OR PERMANENTLY STOPPED, BUT IN NO CASE SHALL THE DISTURBED AREA BE LEFT UNPROTECTED FOR MORE THAN THREE DAYS.
15. ALL WASTE GENERATED ON THE PROJECT SHALL BE DISPOSED OF BY THE CONTRACTOR IN AREAS PROVIDED BY CONTRACTOR.
16. LOADED HAUL TRUCKS SHALL BE COVERED WITH TARPS.
17. EXCESS DIRT SHALL BE REMOVED DAILY.
18. THIS PROJECT SHALL COMPLY WITH ALL WATER QUALITY STANDARDS. PERMIT REQUIRED FROM SRWMD HAS BEEN OBTAINED.
19. QUALIFIED PERSONNEL SHALL INSPECT THE AREA USED FOR STORAGE OF STOCKPILES, THE SILT FENCE AND STRAW BALES, THE LOCATION WHERE VEHICLES ENTER OR EXIT THE SITE, AND THE DISTURBED AREAS THAT HAVE NOT BEEN FINALLY STABILIZED, AT LEAST ONCE EVERY SEVEN CALENDAR DAYS AND WITHIN 24 HOURS OF THE END OF A STORM OF 0.2 INCHES OR GREATER.
20. SITES THAT HAVE BEEN FINALLY STABILIZED WITH SOD OR GRASSING SHALL BE INSPECTED AT LEAST ONCE EVERY WEEK.
21. STAKED SILT FENCES SHALL BE PLACED NEAR ALL BOX CULVERT EXTENSIONS IN ACCORDANCE WITH FDOT STANDARD INDEX 102. (REMOVE IF NO BOX CULVERT EXTENSIONS)

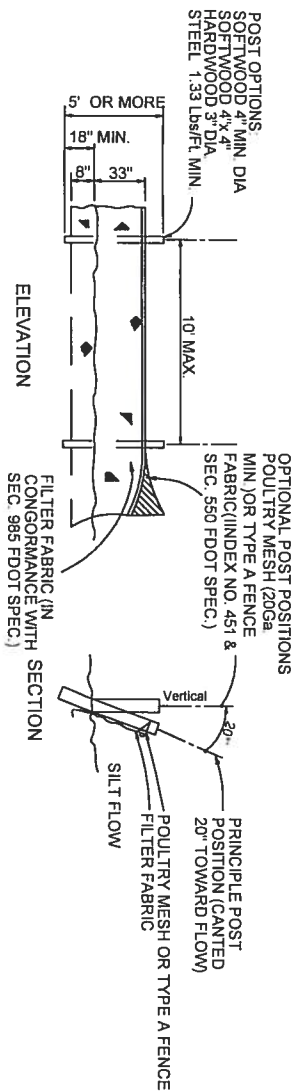

## TYPE IV SILT FENCE

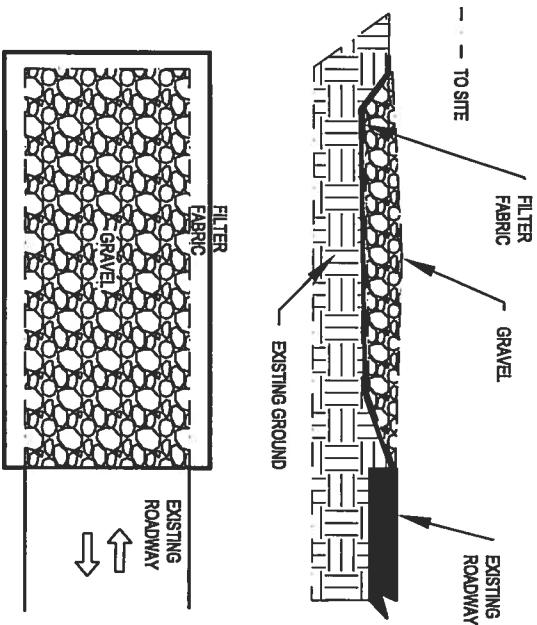

### TEMPORARY GRAVEL CONSTRUCTION ENTRANCE DETAIL

RECEIVED  
GRAND

SEP 29 2006



**Bailey Bishop & Lane, Inc.**  
**P.O. Box 3717**  
**Lake City, FL 32056**  
**Ph. 386-752-5640**  
**Eng. Lic. 7362**

**P.O. Box 814**  
**Port St. Joe, FL 32457**  
**Ph. 850-227-9449**  
**Survey Lic. LB-0006685**

DATE: 09/27/06 SHEET NO. 9	JOB NUMBER: 060718MUG		
	DESIGNED BY:	DRAFTED BY:	CHECKED BY:
	CM	AC	GB
	SIGNATURE & SEAL <i>[Signature]</i> 9/29/06		

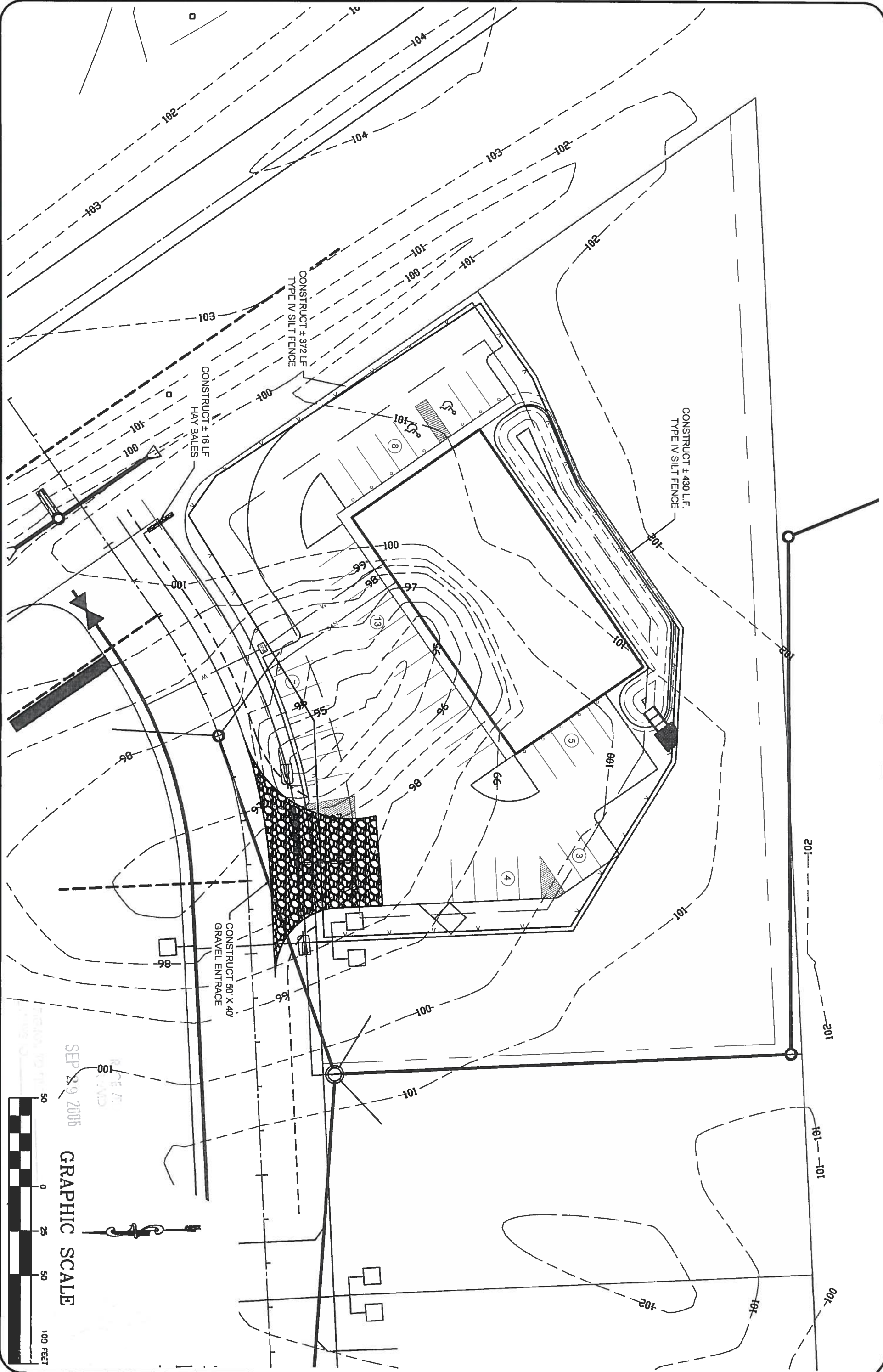

ERP 06-0534

JOB NUMBER: 060718MUG	DESIGNED BY: CM	DRAFTED BY: AC	CHECKED BY: GB
DATE: 09/27/06	SIGNATURE & SEAL <i>[Signature]</i> 9/29/06		
SHEET NO. 10			

REVISIONS:

# EROSION CONTROL PLAN

## DOLLAR GENERAL



**Bailey Bishop & Lane, Inc.**  
P.O. Box 3717  
Lake City, FL 32056  
Ph. 386-752-5640  
Eng. Lic. 7362

P.O. Box 814  
Port St. Joe, FL 32457  
Ph. 850-227-9449  
Survey Lic. LB-0006685



