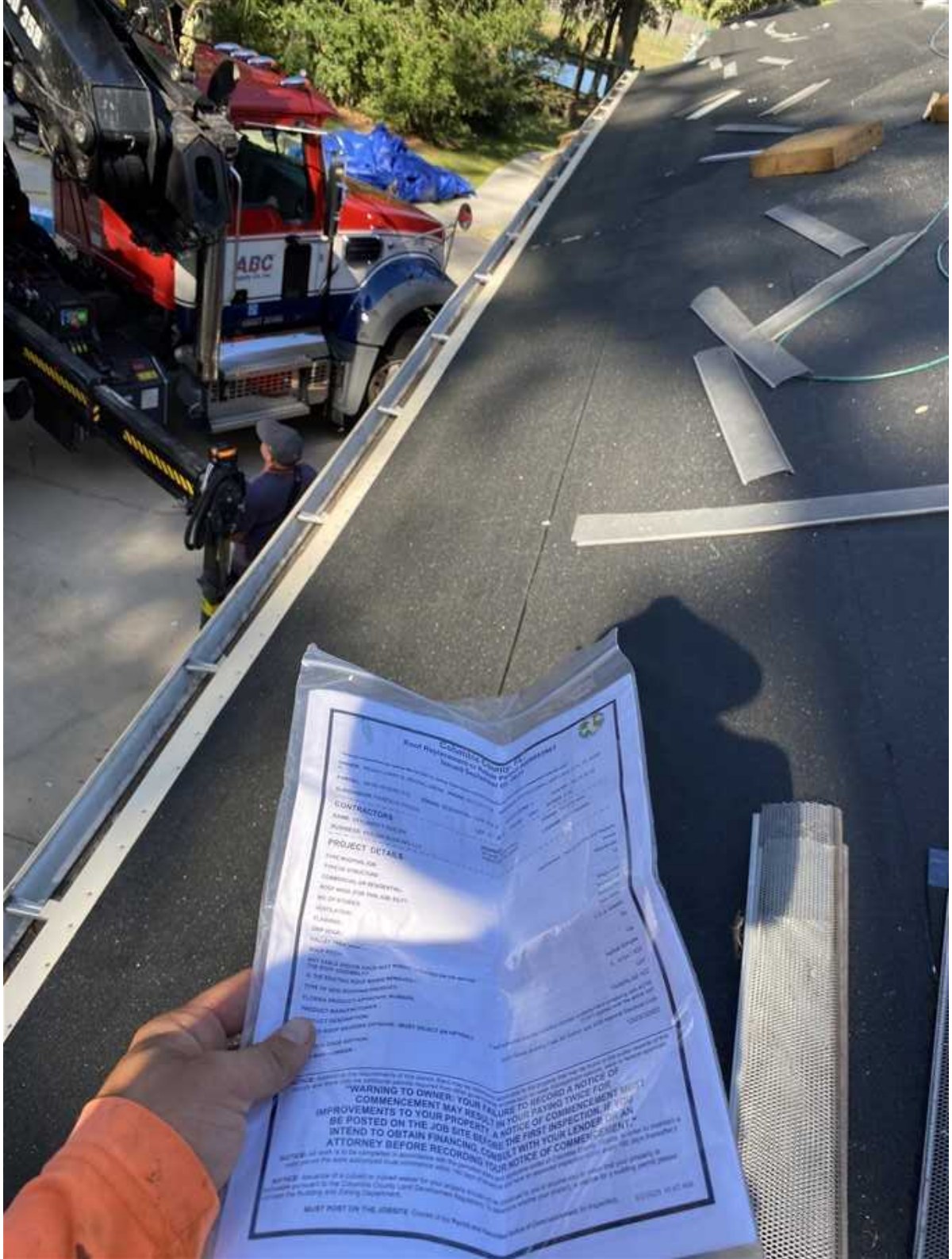
ABC
CONTRACTORS
PROJECT DETAILS
"WARNING TO OWNER: YOUR FAILURE TO RECORD A NOTICE OF
COMMENCEMENT MAY RESULT IN YOUR PAYING TWICE FOR
IMPROVEMENTS TO YOUR PROPERTY. A NOTICE OF COMMENCEMENT MUST
BE POSTED ON THE JOB SITE BEFORE THE FIRST INSPECTION. IF YOU
INTEND TO OBTAIN FINANCING, CONSULT WITH YOUR LENDER OR AN
ATTORNEY BEFORE RECORDING YOUR NOTICE OF COMMENCEMENT."

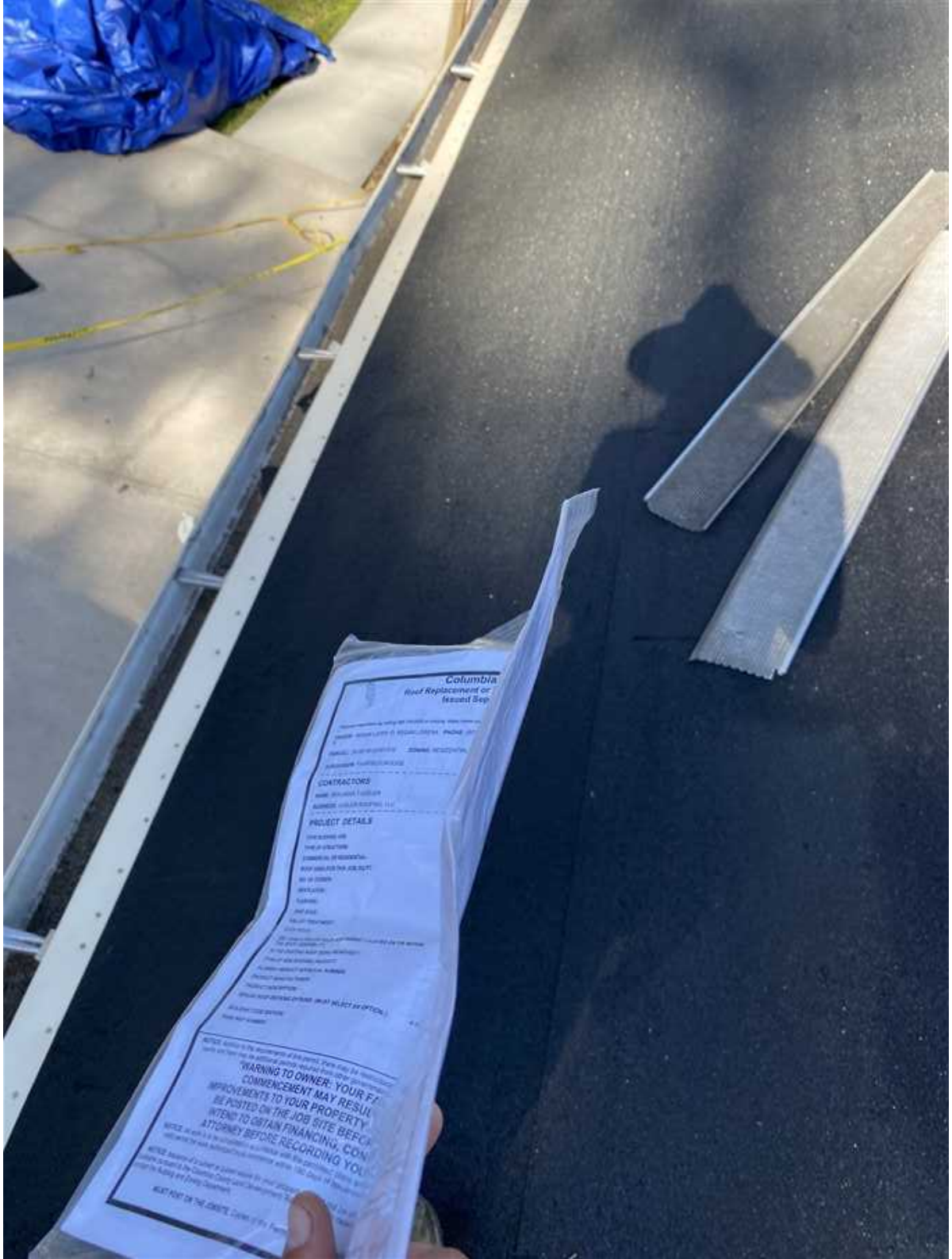
Columbia
CONTRACTORS
PROJECT DETAILS
WARNING TO OWNER: YOUR F
COMMENCEMENT MAY RESU
IMPROVEMENTS TO YOUR PROPERTY
BE POSTED ON THE JOB SITE BEFO
INTEND TO OBTAIN FINANCING, CO
ATTORNEY BEFORE RECORDING YO

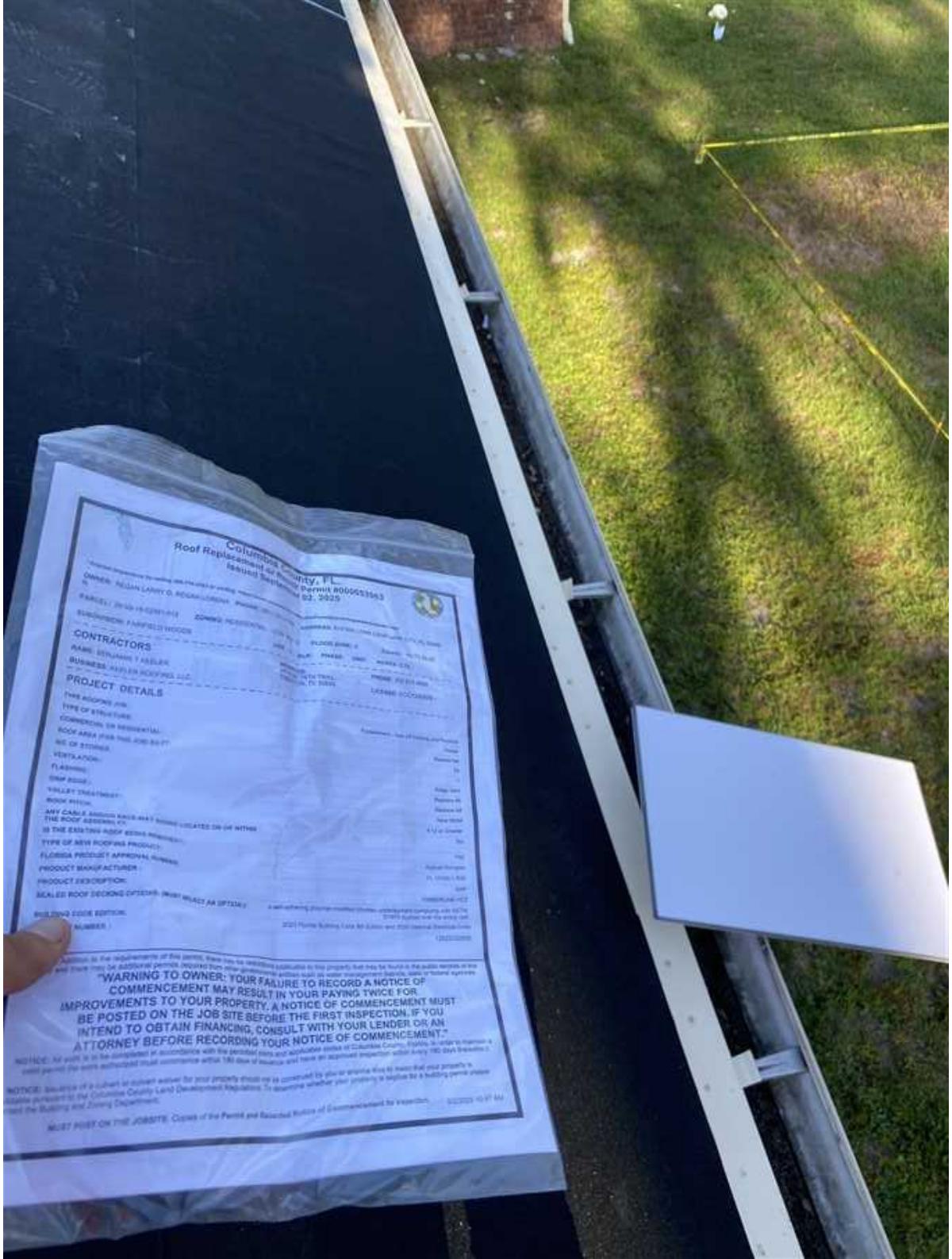
Columbia County, FL
Roof Replacement or Re
Permit 8000
Issued Sat
2025
CONTRACTORS
PROJECT DETAILS
"WARNING TO OWNER: YOUR FAILURE TO RECORD A NOTICE OF COMMENCEMENT MAY RESULT IN YOUR PAYING TWICE FOR IMPROVEMENTS TO YOUR PROPERTY. A NOTICE OF COMMENCEMENT MUST BE POSTED ON THE JOB SITE BEFORE THE FIRST INSPECTION. IF YOU INTEND TO OBTAIN FINANCING, CONSULT WITH YOUR LENDER OR AN ATTORNEY BEFORE RECORDING YOUR NOTICE OF COMMENCEMENT."

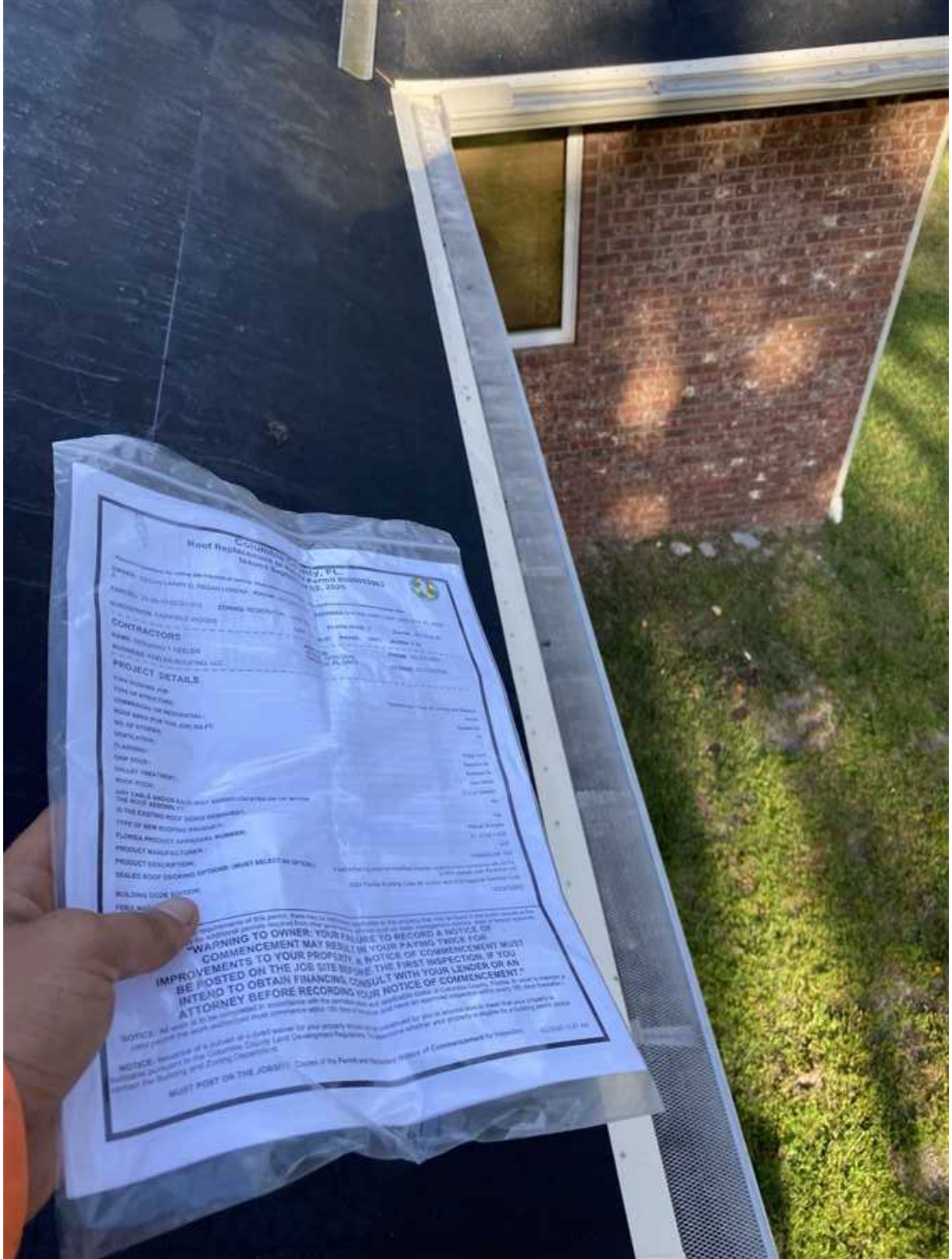
CONTRACTORS
PROJECT DETAILS
"WARNING TO OWNER: YOUR FAILURE TO RECORD A NOTICE OF
COMMENCEMENT MAY RESULT IN YOUR PAYING TWICE FOR
IMPROVEMENTS TO YOUR PROPERTY. A NOTICE OF COMMENCEMENT MUST
BE POSTED ON THE JOB SITE BEFORE THE FIRST INSPECTION. IF YOU
INTEND TO OBTAIN FINANCING, CONSULT WITH YOUR LENDER OR AN
ATTORNEY BEFORE RECORDING YOUR NOTICE OF COMMENCEMENT."

Columbia County, FL
Issued September 02, 2021
CONTRACTOR
PROJECT DETAILS
"WARNING TO OWNER: YOUR FAILURE TO RECORD A NOTICE OF
COMMENCEMENT MAY RESULT IN YOUR PAYING TWICE FOR
IMPROVEMENTS TO YOUR PROPERTY. A NOTICE OF COMMENCEMENT MUST
BE POSTED ON THE JOB SITE BEFORE THE FIRST INSPECTION. IF YOU
INTEND TO OBTAIN FINANCING CONSULT WITH YOUR LENDER OR AN
ATTORNEY BEFORE RECORDING YOUR NOTICE OF COMMENCEMENT

P05
P05
P05
P05

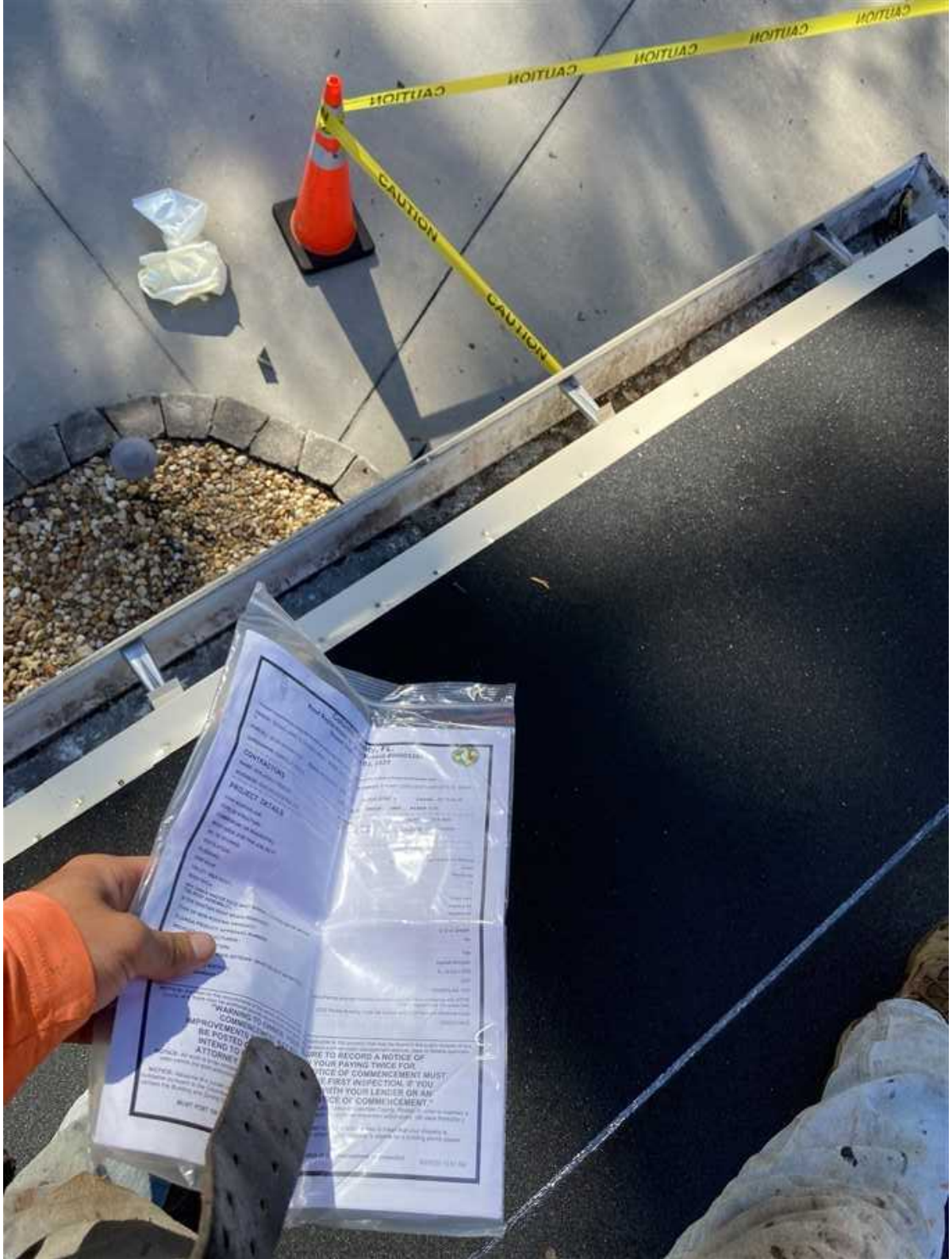
CAUTION
CONTRACTORS
PROJECT DETAILS

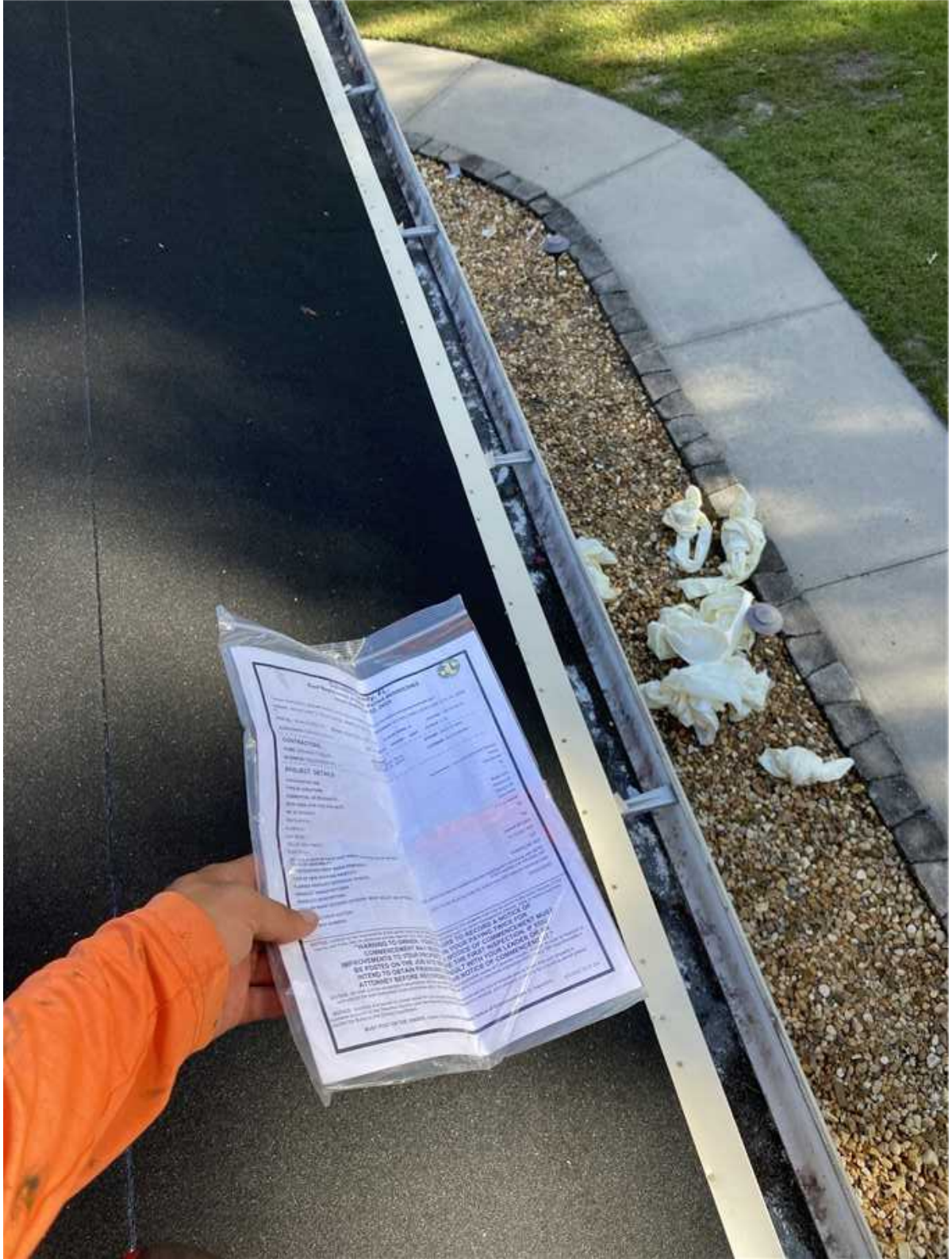
CONTRACTORS
PROJECT DETAILS

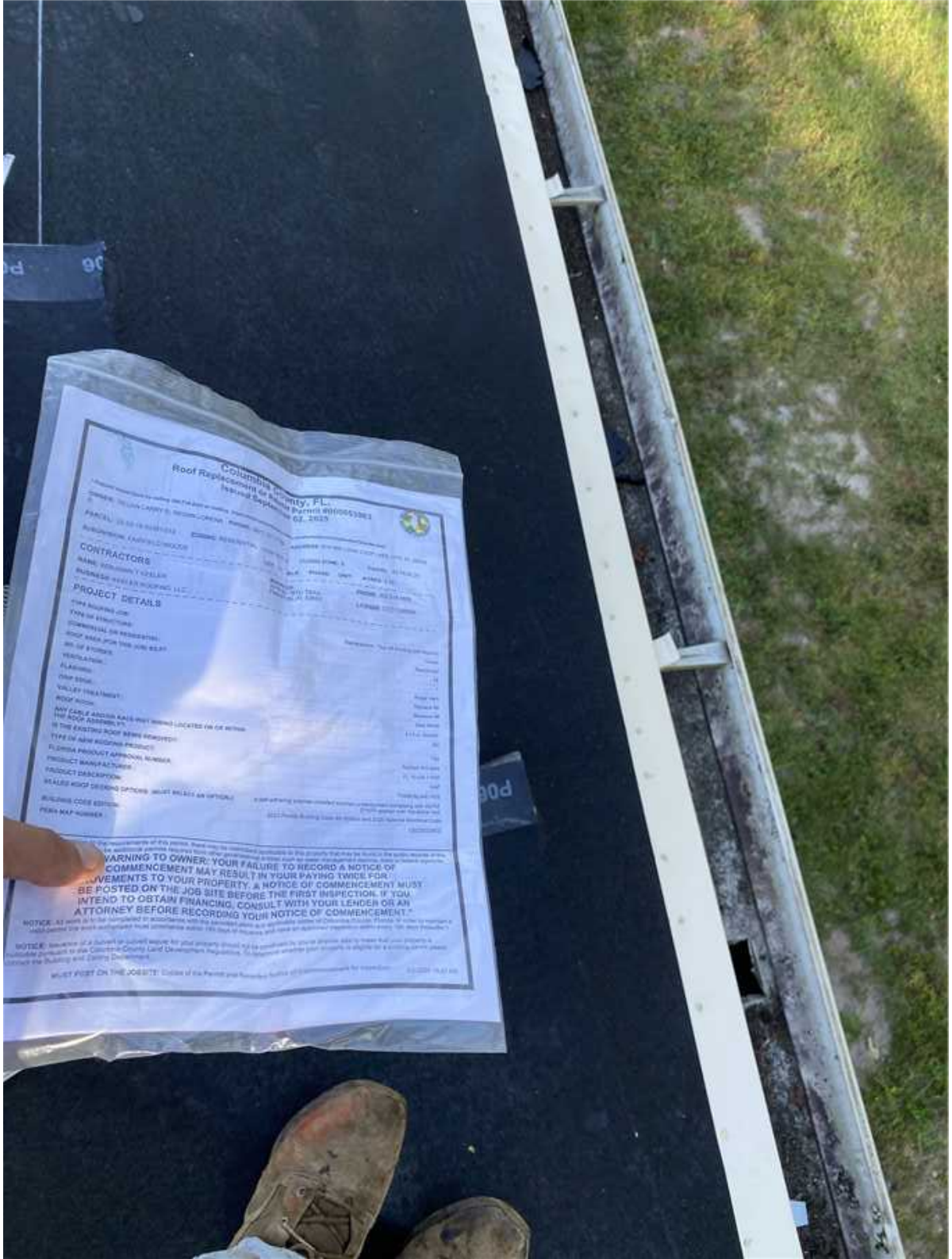
Roof Replacement or Repair Permit
CONTRACTORS
PROJECT DETAILS
WARNING TO OWNER: YOUR FAILURE TO RECORD A NOTICE OF
COMMENCEMENT MAY RESULT IN YOUR PAYING TWICE FOR
IMPROVEMENTS TO YOUR PROPERTY. A NOTICE OF COMMENCEMENT MUST
BE POSTED ON THE JOB SITE BEFORE THE FIRST INSPECTION. IF YOU
INTEND TO OBTAIN FINANCING, CONSULT WITH YOUR LENDER OR AN
ATTORNEY BEFORE RECORDING YOUR NOTICE OF COMMENCEMENT.

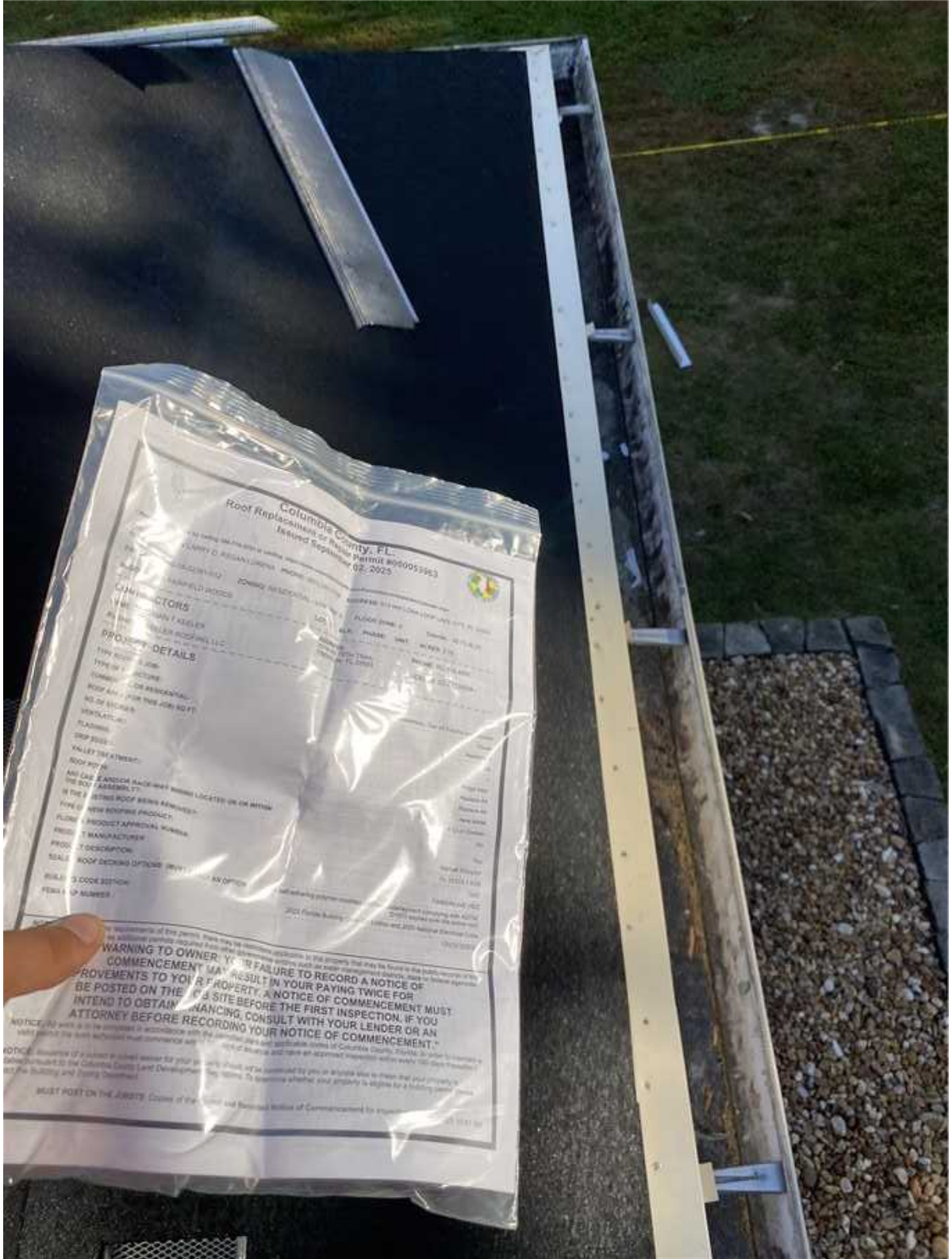
Columbia County, FL
Roof Replacement or Repair, Permit #0500053963
Issued September 02, 2025
CONTRACTORS
PROPERTY DETAILS
WARNING TO OWNER: YOUR FAILURE TO RECORD A NOTICE OF
COMMENCEMENT MAY RESULT IN YOUR PAYING TWICE FOR
IMPROVEMENTS TO YOUR PROPERTY. A NOTICE OF COMMENCEMENT MUST
BE POSTED ON THE JOB SITE BEFORE THE FIRST INSPECTION. IF YOU
INTEND TO OBTAIN FINANCING, CONSULT WITH YOUR LENDER OR AN
ATTORNEY BEFORE RECORDING YOUR NOTICE OF COMMENCEMENT.

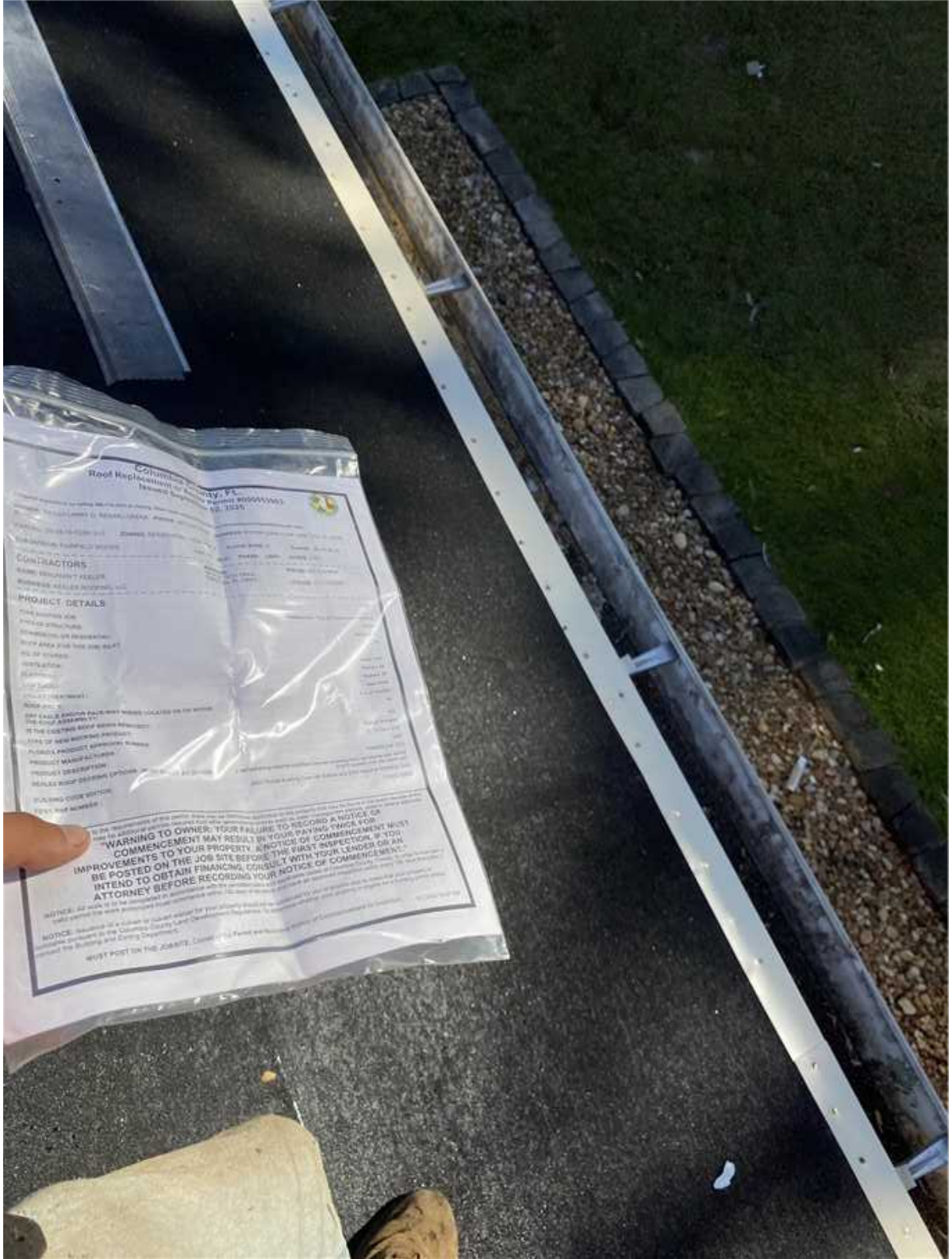
Roof Replacement
CONTRACTORS
PROJECT DETAILS
WARNING TO OWNER: YOUR FAILURE TO RECORD A NOTICE OF
COMMENCEMENT MAY RESULT IN YOUR PAYING TWICE FOR
IMPROVEMENTS TO YOUR PROPERTY. A NOTICE OF COMMENCEMENT MUST
BE POSTED ON THE JOB SITE BEFORE THE FIRST INSPECTION. IF YOU
INTEND TO OBTAIN FINANCING, CONSULT WITH YOUR LENDER OR AN
ATTORNEY BEFORE RECORDING YOUR NOTICE OF COMMENCEMENT.

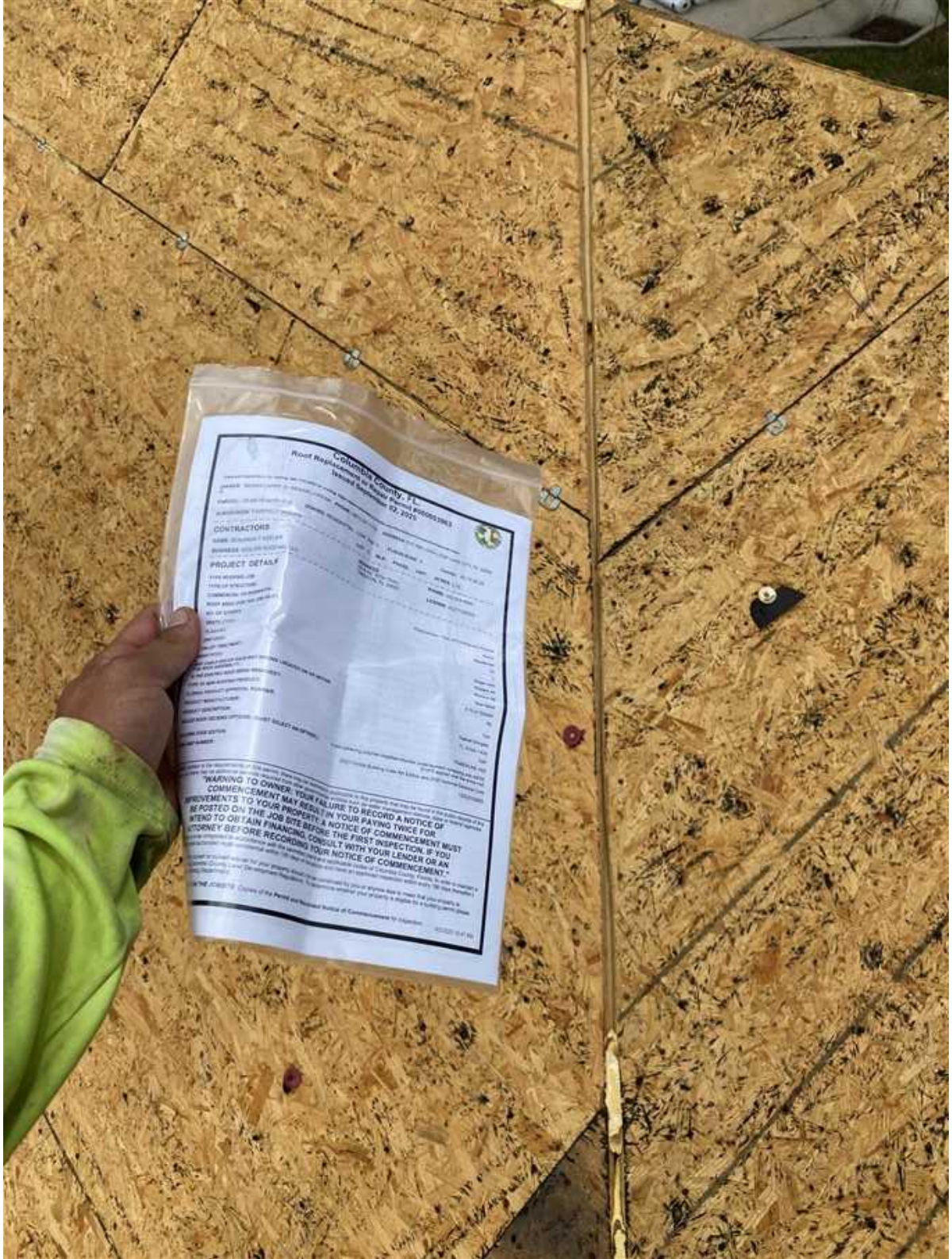
Columbia County, FL
CONTRACTORS
PROJECT DETAILS
"WARNING TO OWNER: YOUR FAILURE TO RECORD A NOTICE OF COMMENCEMENT MAY RESULT IN YOUR PAYING TWICE FOR IMPROVEMENTS TO YOUR PROPERTY. A NOTICE OF COMMENCEMENT MUST BE POSTED ON THE JOB SITE BEFORE THE FIRST INSPECTION. IF YOU INTEND TO OBTAIN FINANCING, CONSULT WITH YOUR LENDER OR AN ATTORNEY BEFORE RECORDING YOUR NOTICE OF COMMENCEMENT."

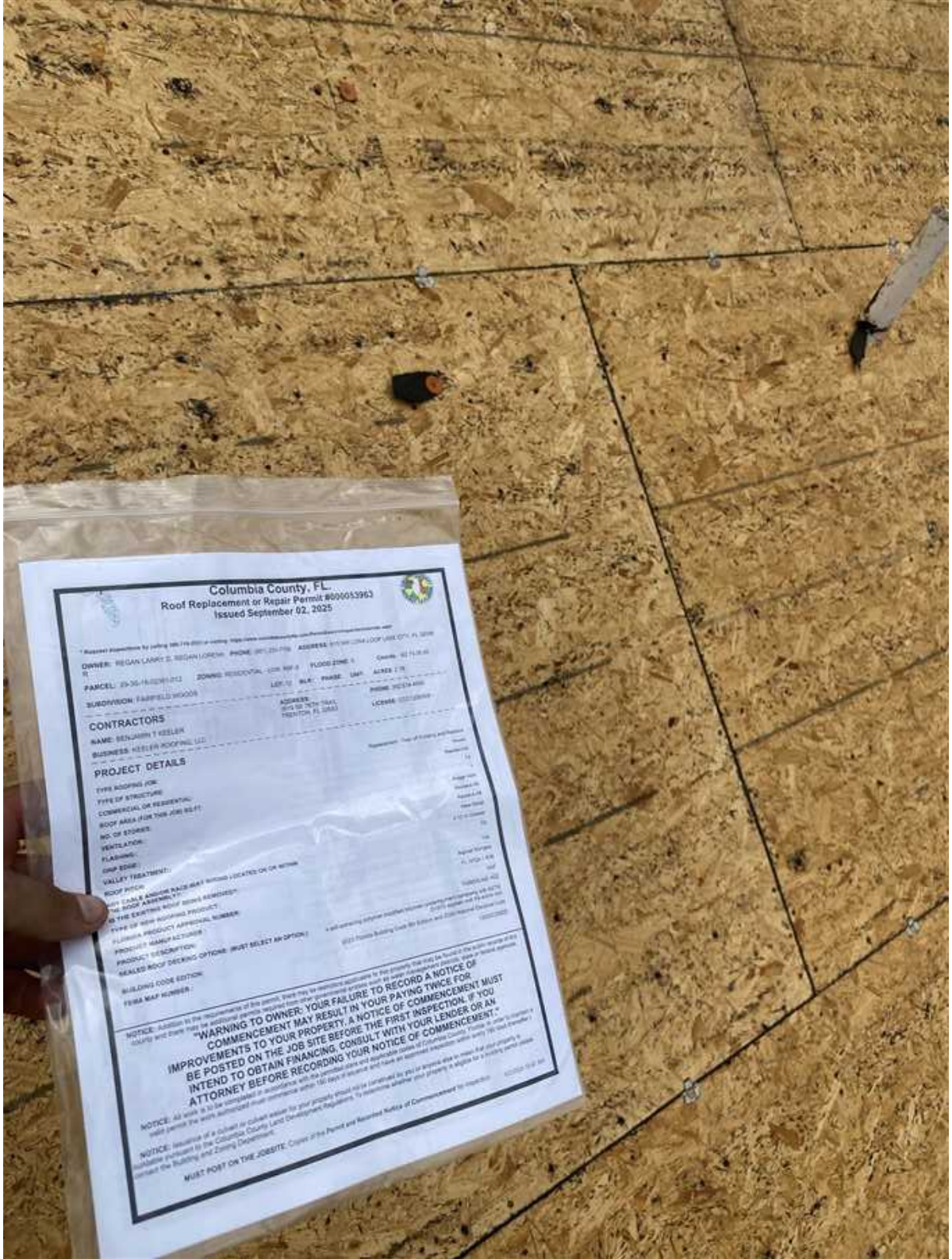

Columbia County, FL.
Roof Replacement or Repair Permit #000053963
Issued September 02, 2025

OWNER: REGAN LARRY D, REGAN LOREN PHONE: FLOOD ZONE: X
PARCEL: ZONING: RESIDENTIAL
SUBDIVISION: FAIRFIELD WOODS
LOT: BLK: PHASE: UNIT: ACRES:
ADDRESS: 1015 SE 75TH TRAIL TRENTON, FL 32693

CONTRACTORS
NAME: BENJAMIN T KEELER
BUSINESS: KEELER ROOFING LLC

PROJECT DETAILS
TYPE ROOFING JOB:
TYPE OF STRUCTURE:
COMMERCIAL OR RESIDENTIAL:
ROOF AREA (FOR THIS JOB) SQ.FT:
NO. OF STORIES:
VENTILATION:
FLASHING:
DRIP EDGE:
VALLEY TREATMENT:
ROOF PITCH:
TYPE OF NEW ROOFING PRODUCT:
FLORIDA PRODUCT APPROVAL NUMBER:
PRODUCT MANUFACTURER:
PRODUCT DESCRIPTION:
SEALED ROOF DECKING OPTIONS: (MUST SELECT AN OPTION)
BUILDING CODE EDITION:
FIRM MAP NUMBER:

NOTICE: Addition to the requirements of this permit, there may be restrictions applicable to this property that may be found in the public records of this county and there may be additional permits required from other governmental entities such as water management districts, state or federal agencies.

"WARNING TO OWNER: YOUR FAILURE TO RECORD A NOTICE OF COMMENCEMENT MAY RESULT IN YOUR PAYING TWICE FOR IMPROVEMENTS TO YOUR PROPERTY. A NOTICE OF COMMENCEMENT MUST BE POSTED ON THE JOB SITE BEFORE THE FIRST INSPECTION. IF YOU INTEND TO OBTAIN FINANCING, CONSULT WITH YOUR LENDER OR AN ATTORNEY BEFORE RECORDING YOUR NOTICE OF COMMENCEMENT."

NOTICE: All work is to be completed in accordance with the permitted plans and applicable codes of Columbia County, Florida, in order to maintain a valid permit. The work authorized must commence within 180 days of issuance and have an approved inspection within every 180 days thereafter.

NOTICE: Issuance of a cubicle or cubicle value for your property should not be construed by you or anyone else to mean that your property is buildable pursuant to the Columbia County Land Development Regulations. To determine whether your property is eligible for a building permit please contact the Building and Zoning Department.

MUST POST ON THE JOBSITE: Copies of the Permit and Recorded Notice of Commencement for inspection.

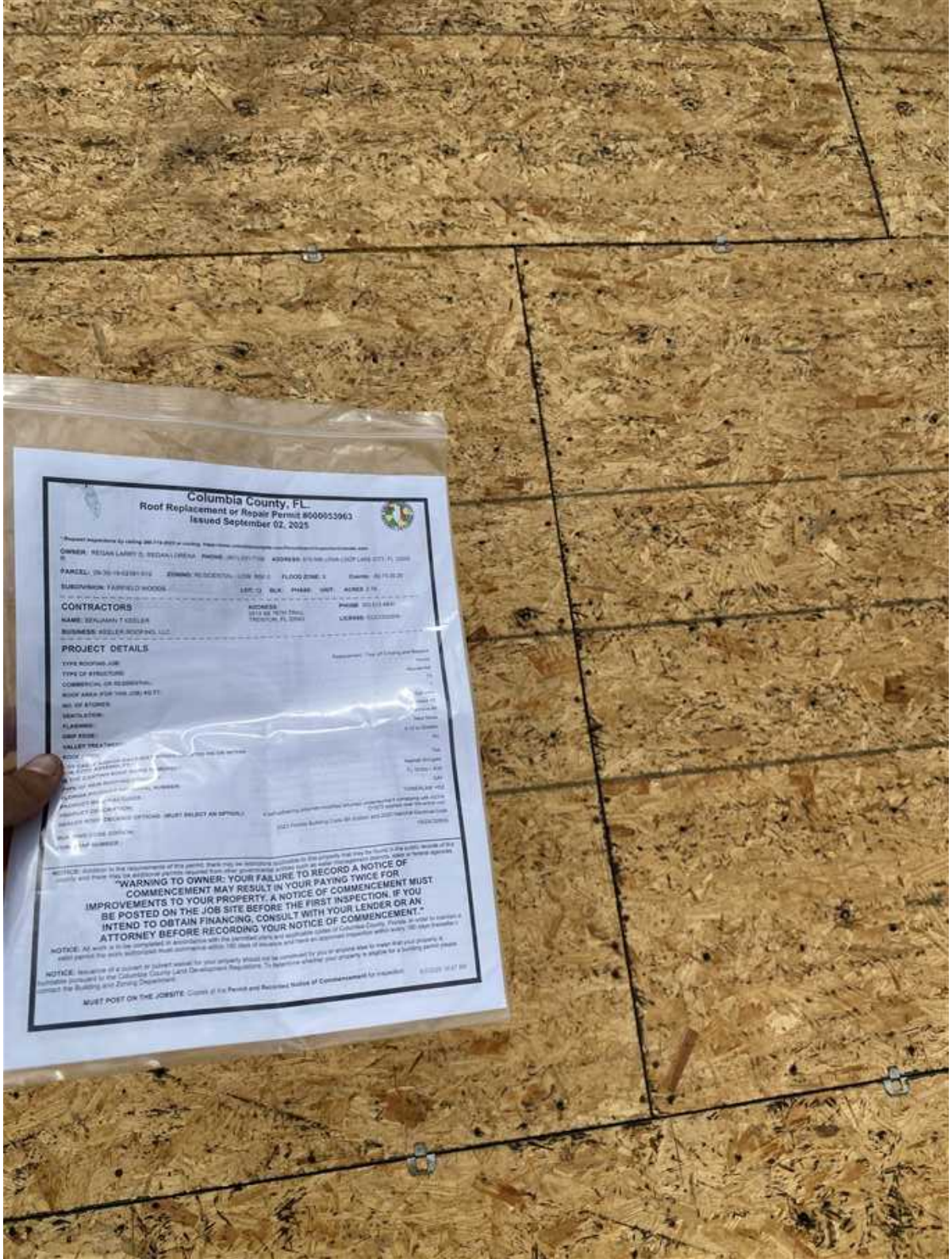

Columbia County, FL
Roof Replacement or Repair Permit 8000053963
Issued September 02, 2025

OWNER: REGAN LARRY D, REGAN LORENA PHONE: ADDRESS:

PARCEL: ZONING: FLOOD ZONE: X

SUBDIVISION: FAIRFIELD WOODS LOT: BLK: PHASE: UNIT: ACRES:

CONTRACTORS

NAME: BENJAMIN T KEELER ADDRESS: PHONE: LICENSE:

BUSINESS: KEELER ROOFING, LLC

PROJECT DETAILS

TYPE ROOFING JOB:

TYPE OF STRUCTURE:

COMMERCIAL OR RESIDENTIAL:

ROOF AREA (FOR THIS JOB) SQ FT:

NO. OF STORIES:

VENTILATION:

FLASHING:

DRIP EDGE:

VALLEY TREATMENT:

ROOF:

"WARNING TO OWNER: YOUR FAILURE TO RECORD A NOTICE OF COMMENCEMENT MAY RESULT IN YOUR PAYING TWICE FOR IMPROVEMENTS TO YOUR PROPERTY. A NOTICE OF COMMENCEMENT MUST BE POSTED ON THE JOB SITE BEFORE THE FIRST INSPECTION. IF YOU INTEND TO OBTAIN FINANCING, CONSULT WITH YOUR LENDER OR AN ATTORNEY BEFORE RECORDING YOUR NOTICE OF COMMENCEMENT."

MUST POST ON THE JOBSITE

Columbia County, FL
Roof Replacement or Repair Permit
Issued September 12, 2025
DETAILS
NOTICE OF COMMENCEMENT MUST
THE FIRST INSPECTION. IF YOU
LT WITH YOUR LENDER OR AN
NOTICE OF COMMENCEMENT.

Columbia County, FL.

Roof Repl[illegible] or Repair Permit #000033563

Issued September 02, 2025

CONTRACTORS

NAME: BENJAMIN Y KEELER

BUSINESS: KEELER ROOFING, LLC

PROJECT DETAILS

[illegible] TO OWNER: YOUR FAILURE TO RECORD A NOTICE OF [illegible]MENCEMENT MAY RESULT IN YOUR PAYING TWICE FOR [illegible]TS TO YOUR PROPERTY. A NOTICE OF COMMENCEMENT MUST [illegible] ON THE JOB SITE BEFORE THE FIRST INSPECTION. IF YOU [illegible] TO OBTAIN FINANCING, CONSULT WITH YOUR LENDER OR AN [illegible]Y BEFORE RECORDING YOUR NOTICE OF COMMENCEMENT.*

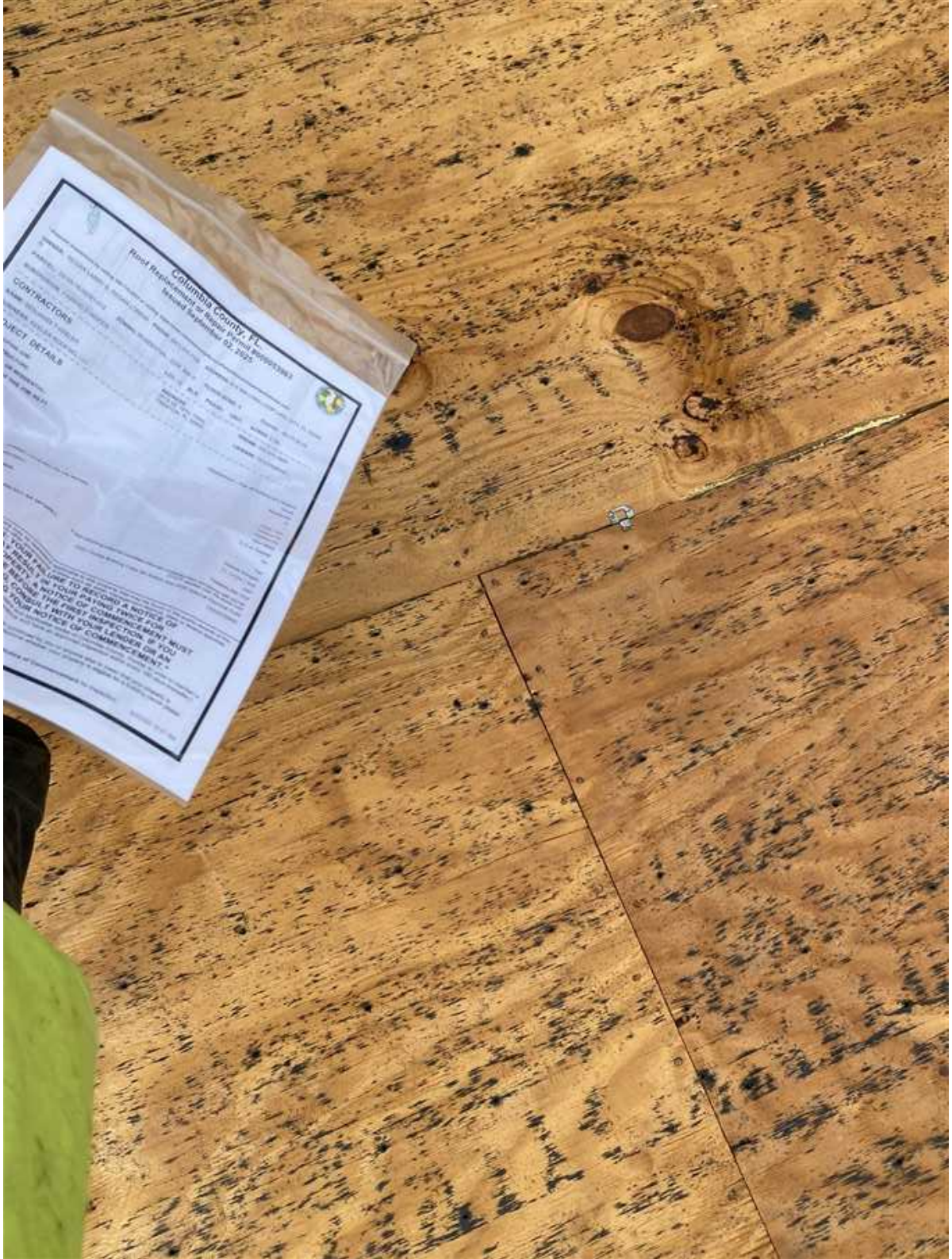
Columbia County, FL
Roof Replacement or Repair Permit
Issued September 02, 2025
CONTRACTORS
ECT DETAILS
YOUR FAILURE TO RECORD A NOTICE OF
LEGAL (OR YOUR PAYING TWICE FOR IT)
PERTY. A NOTICE OF COMMENCEMENT MUST
BE RECORDED AND POSTED ON YOU
CONSULT WITH YOUR LENDER OR AN
YOUR NOTICE OF COMMENCEMENT.

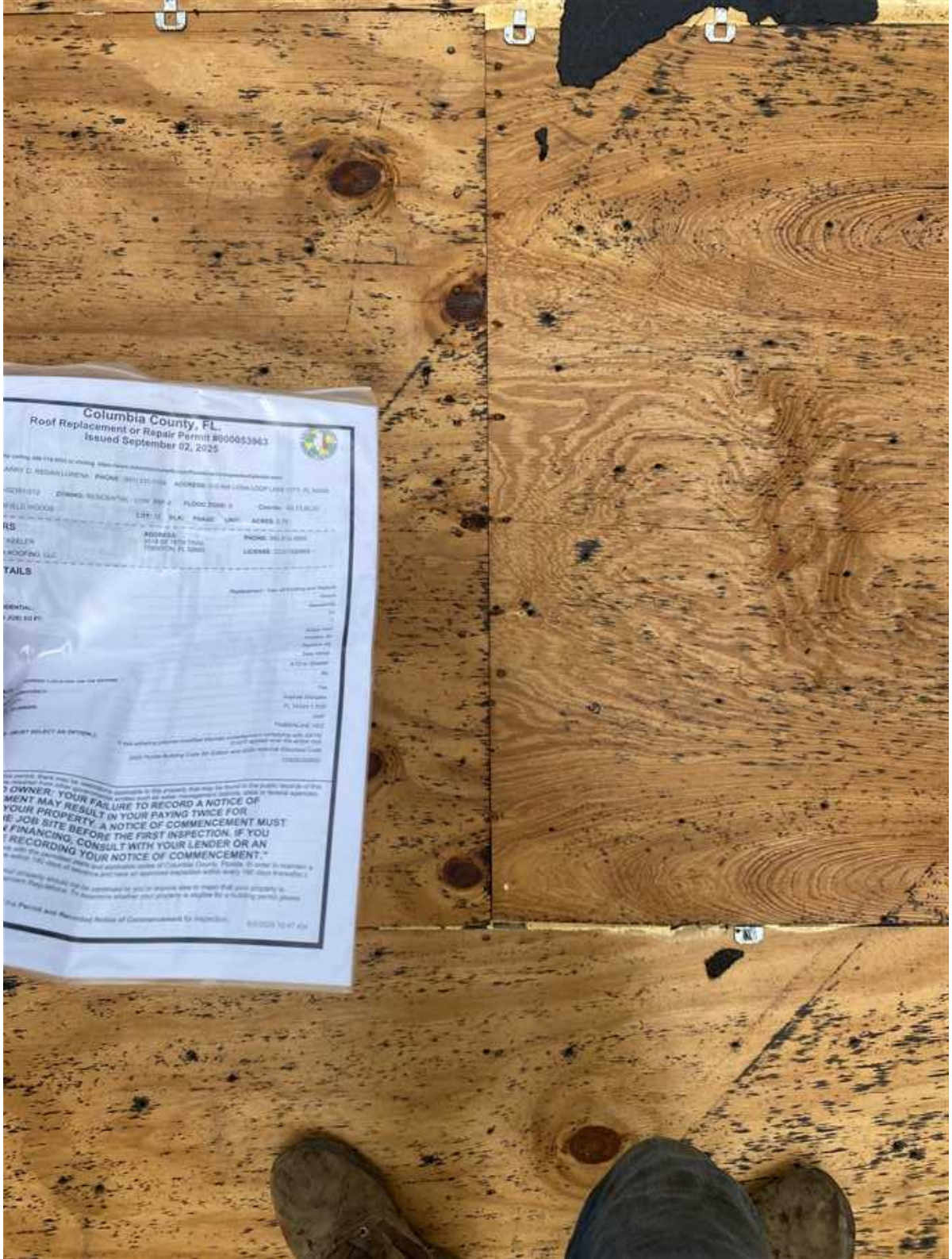

Columbia County, FL
Roof Replacement or Repair Permit #000053963
Issued September 02, 2025

TAILS

O OWNER: YOUR FAILURE TO RECORD A NOTICE OF
MENT MAY RESULT IN YOUR PAYING TWICE FOR
YOUR PROPERTY. A NOTICE OF COMMENCEMENT MUST
E JOB SITE BEFORE THE FIRST INSPECTION. IF YOU
FINANCING, CONSULT WITH YOUR LENDER OR AN
RECORDING YOUR NOTICE OF COMMENCEMENT."

Columbia County, FL
Roof Replacement or Repair Permit
Issued September 02, 2025
CONTRACTORS
PROJECT DETAILS
WARNING TO OWNER: YOUR FAILURE TO RECORD A NOTICE OF
COMMENCEMENT MAY RESULT IN YOUR PAYING TWICE FOR
IMPROVEMENTS TO YOUR PROPERTY. A NOTICE OF COMMENCEMENT MUST
BE POSTED ON THE JOB SITE BEFORE THE FIRST INSPECTION. IF YOU
INTEND TO OBTAIN FINANCING, CONSULT WITH YOUR LENDER OR AN
ATTORNEY BEFORE RECORDING YOUR NOTICE OF COMMENCEMENT.

Columbia County, FL
Roof Replacement or Repair Permit
Issued September 02, 2025
CONTRACTORS
PROJECT DETAILS
"WARNING TO OWNER: YOUR FAILURE TO RECORD A NOTICE OF COMMENCEMENT MAY RESULT IN YOUR PAYING TWICE FOR IMPROVEMENTS TO YOUR PROPERTY. A NOTICE OF COMMENCEMENT MUST BE POSTED ON THE JOB SITE BEFORE THE FIRST INSPECTION. IF YOU INTEND TO OBTAIN FINANCING, CONSULT WITH YOUR LENDER OR AN ATTORNEY BEFORE RECORDING YOUR NOTICE OF COMMENCEMENT."