



STATE OF FLORIDA
DEPARTMENT OF HEALTH
ONSITE SEWAGE TREATMENT AND DISPOSAL
SYSTEM
APPLICATION FOR CONSTRUCTION PERMIT

PERMIT NO. 20-8573
DATE PAID: 7/20/19
FEE PAID: 600.00
RECEIPT #: 1527299

APPLICATION FOR:

☐ New System ☒ Existing System ☐ Holding Tank ☐ Innovative
☐ Repair ☐ Abandonment ☐ Temporary ☐

APPLICANT: Ayten Jefferson

AGENT: Jeff Hardee (Hardee Environmental and Permitting)

TELEPHONE: 352-949-0592

MAILING ADDRESS: 6450 NW 72 Lane, Chiefland, FL 32626 EMAIL: JeffHardeeHEP@aol.com

TO BE COMPLETED BY APPLICANT OR APPLICANT'S AUTHORIZED AGENT. SYSTEMS MUST BE CONSTRUCTED BY A PERSON LICENSED PURSUANT TO 489.105(3)(m) OR 489.552, FLORIDA STATUTES. IT IS THE APPLICANT'S RESPONSIBILITY TO PROVIDE DOCUMENTATION OF THE DATE THE LOT WAS CREATED OR PLATTED (MM/DD/YY) IF REQUESTING CONSIDERATION OF STATUTORY GRANDFATHER PROVISIONS.

PROPERTY INFORMATION

LOT: N/A BLOCK: N/A SUBDIVISION: N/A PLATTED: _____

PROPERTY ID #: 17-65-16-03851-000 ZONING: _____ I/M OR EQUIVALENT: ☐ Y ☐ N

PROPERTY SIZE: 5.2 ACRES WATER SUPPLY: ☒ PRIVATE PUBLIC ☐ ≤ 2000 GPD ☐ > 2000 GPD

IS SEWER AVAILABLE AS PER 381.0065, FS? ☒ Y ☐ N DISTANCE TO SEWER: N/A FT

PROPERTY ADDRESS: 6583 Elim Church Rd Fort White, FL 32034

DIRECTIONS TO PROPERTY: 47 S 7/8 E Elim Church Road to
lot on right

BUILDING INFORMATION

☒ RESIDENTIAL ☐ COMMERCIAL

Unit No	Type of Establishment	No. of Bedrooms	Building Area Sqft	Commercial/Institutional System Design Table 1, Chapter 64E-6, FAC
1	<u>Mobile Home</u>	<u>3</u>	<u>2280</u>	
2	<u>Replacing MH</u>	<u>3</u>	<u>1800</u>	
3				
4				

☐ Floor/Equipment Drains ☐ Other (Specify) _____

SIGNATURE: John Hardee

DATE: 7-20-19

STATE OF FLORIDA
DEPARTMENT OF HEALTH
APPLICATION FOR CONSTRUCTION PERMIT

Permit Application Number

20-0578

1" = 50'

PART II - SITEPLAN

A Jefferson

300'

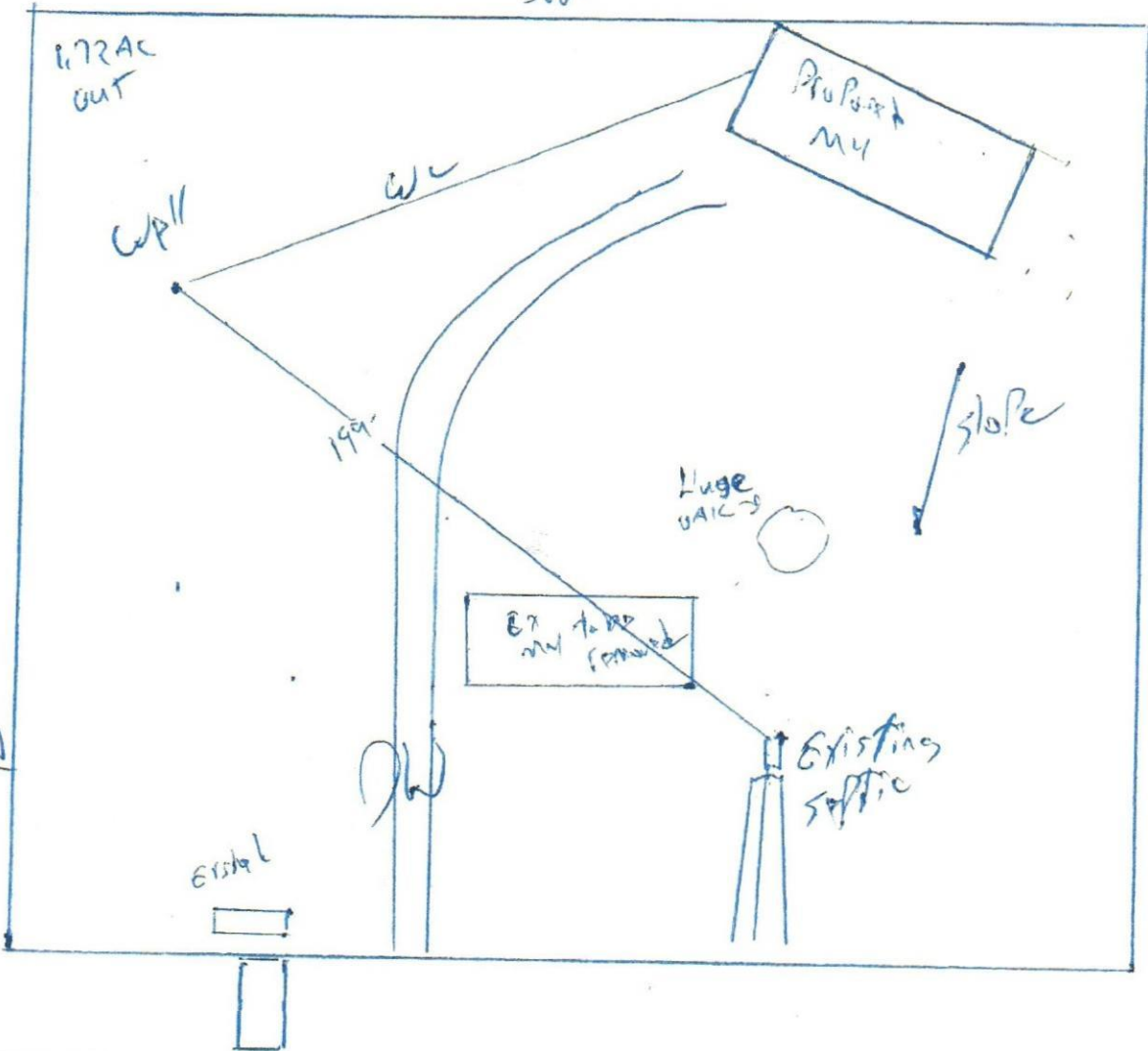

Site Plan submitted by:

[Signature]

Plan Approved ☒

Not Approved ☐

Date 7/27/20

By

[Signature]

County Health Department

ALL CHANGES MUST BE APPROVED BY THE COUNTY HEALTH DEPARTMENT