

# Columbia County, FLA - Building & Zoning Property Map

Printed: Thu Mar 20 2025 11:39:07 GMT-0400 (Eastern Daylight Time)

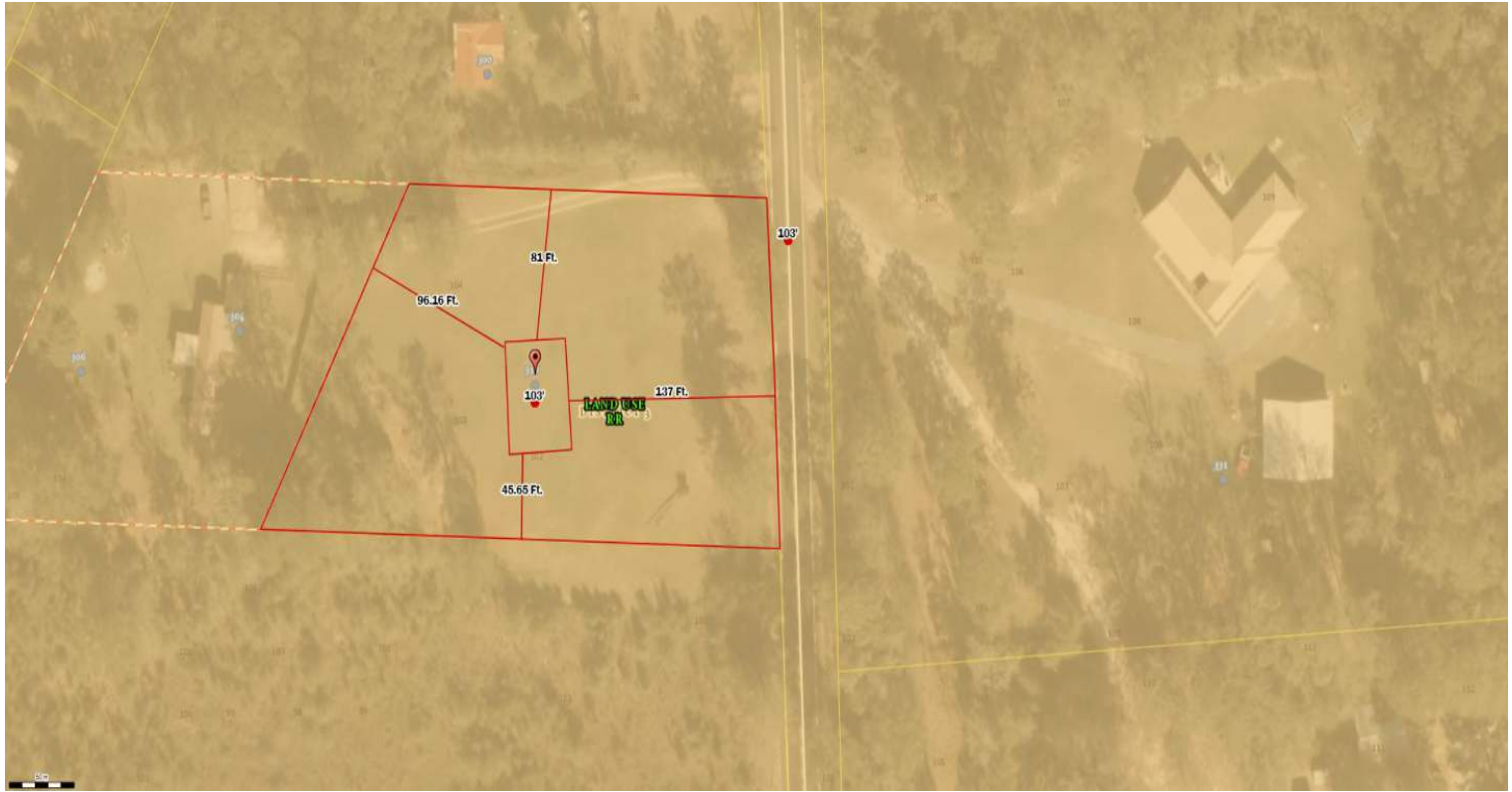

Parcel No: 14-4S-16-02960-012

Owner: GREATER SAINT PAUL OUTREACH MINISTRIES,

Subdivision:

Lot:

Acres: 1.25781918

Deed Acres: 1.26 Ac

District: District 3 Robbie Hollingsworth

Future Land Uses: Residential - Very Low

Flood Zones:

Official Zoning Atlas: RR

All data, information, and maps are provided "as is" without warranty or any representation of accuracy, timeliness of completeness. Columbia County, FL makes no warranties, express or implied, as to the use of the information obtained here. There are no implied warranties of merchantability or fitness for a particular purpose. The requester acknowledges and accepts all limitations, including the fact that the data, information, and maps are dynamic and in a constant state of maintenance, and update.