

Legend

- 2018Aerials
- Parcels
- 2018 Flood Zones
- 0.2 PCT ANNUAL CHANCE
- A
- AE
- AH
- SRWMD Wetlands
- Roads
- Roads
- others
- Dirt
- Interstate
- Main
- Other
- Paved
- Private
- Lake City Limits
- LidarElevations
- X

Columbia County, FLA - Building & Zoning Property Map

Printed: Tue Nov 17 2020 15:05:51 GMT-0500 (Eastern Standard Time)

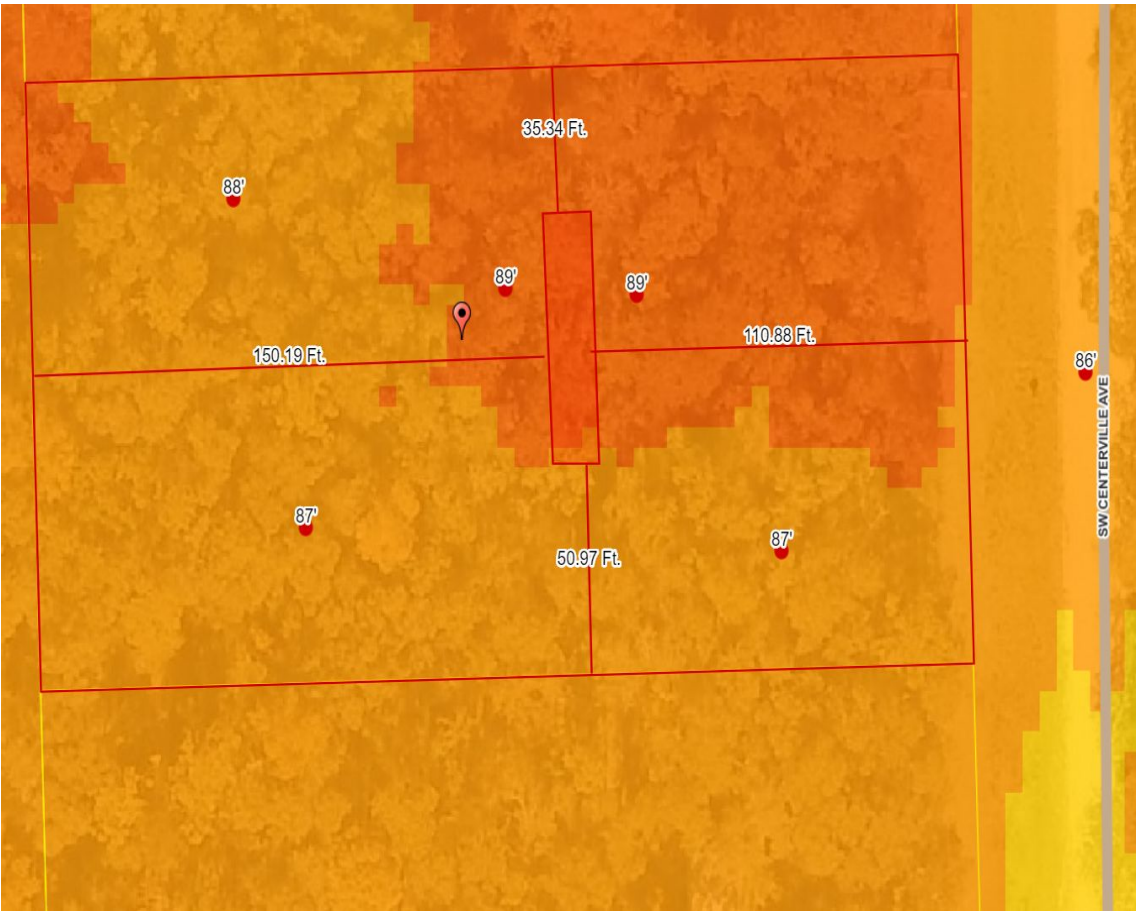

Parcel Information

Parcel No: 17-6S-16-03852-011
Owner: WOJTASZEK GLORIA SMITH
Subdivision: PALAWAN ESTATES
Lot: 11
Acres: 0.9483663
Deed Acres:
District: District 2 Rocky Ford
Future Land Uses: Agriculture - 3
Flood Zones:
Official Zoning Atlas: A-3

All data, information, and maps are provided "as is" without warranty or any representation of accuracy, timeliness of completeness. Columbia County, FL makes no warranties, express or implied, as to the use of the information obtained here. There are no implied warranties of merchantability or fitness for a particular purpose. The requester acknowledges and accepts all limitations, including the fact that the data, information, and maps are dynamic and in a constant state of maintenance, and update.