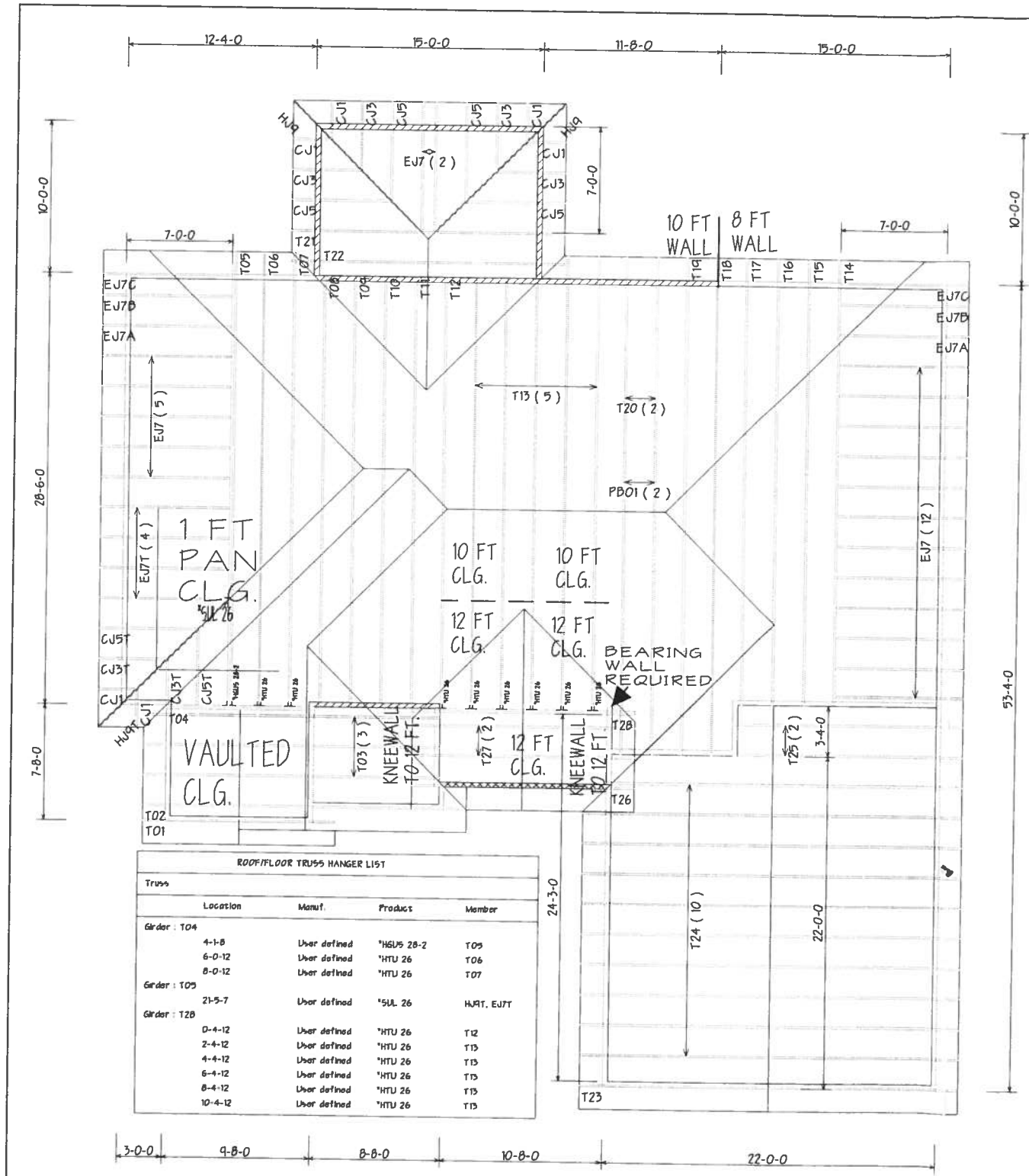

ROOF/FLOOR TRUSS HANGER LIST				
Truss				
	Location	Manuf.	Product	Member
Girder : T04				
	4-1-8	User defined	*HGUS 28-2	T05
	6-0-12	User defined	*HTU 26	T06
	8-0-12	User defined	*HTU 26	T07
Girder : T05				
	21-5-7	User defined	*SUL 26	HJ9T, EJ7T
Girder : T28				
	0-4-12	User defined	*HTU 26	T12
	2-4-12	User defined	*HTU 26	T13
	4-4-12	User defined	*HTU 26	T13
	6-4-12	User defined	*HTU 26	T13
	8-4-12	User defined	*HTU 26	T13
	10-4-12	User defined	*HTU 26	T13

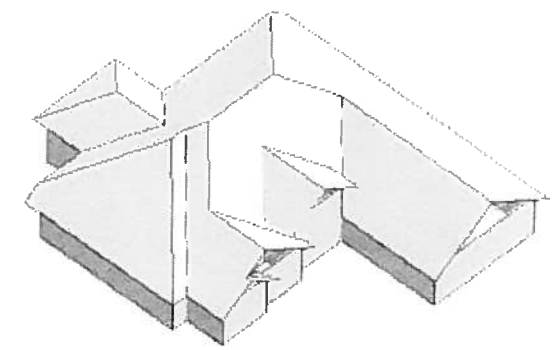

BEARING HEIGHT SCHEDULE

- 8'0"
- 10'0"
- 12'0"

8/12 PITCH
18" O.H.

NOTES:

1) REFER TO HIB 91 (RECOMMENDATIONS FOR HANDLING INSTALLATION AND TEMPORARY BRACING) REFER TO ENGINEERED DRAWINGS FOR PERMANENT BRACING REQUIRED
2) ALL TRUSSES (INCLUDING TRUSSES UNDER VALLEY FRAMING) MUST BE COMPLETELY DECKED OR REFER TO DETAIL V105 FOR ALTERNATE BRACING REQUIREMENTS
3) ALL VALLEYS ARE TO BE CONVENTIONALLY FRAMED BY BUILDER
4) ALL TRUSSES ARE DESIGNED FOR 2' o.c. MAXIMUM SPACING, UNLESS OTHERWISE NOTED
5) ALL WALLS SHOWN ON PLACEMENT PLAN ARE CONSIDERED TO BE LOAD BEARING UNLESS OTHERWISE NOTED
6) SY42 TRUSSES MUST BE INSTALLED WITH THE TOP BEING UP
7) ALL ROOF TRUSS HANGERS TO BE SIMPSON HUS26 UNLESS OTHERWISE NOTED ALL FLOOR TRUSS HANGERS TO BE SIMPSON THA422 UNLESS OTHERWISE NOTED
8) BEAM/HEADER/LINTEL (HDR) TO BE FURNISHED BY BUILDER

SHOP DRAWING APPROVAL

THIS LAYOUT IS THE SOLE SOURCE FOR FABRICATION OF TRUSSES AND VOIDS ALL PREVIOUS ARCHITECTURAL OR OTHER TRUSS LAYOUTS REVIEW AND APPROVAL OF THIS LAYOUT MUST BE RECEIVED BEFORE ANY TRUSSES WILL BE BUILT VERIFY ALL CONDITIONS TO ENSURE AGAINST CHANGES THAT WILL RESULT IN EXTRA CHARGES TO YOU

Expected Delivery Date _____

Approved By _____ Date _____

Builders FirstSource
Bunnell
PHONE 904-437-3349 FAX 904-437-3994
Jacksonville
PHONE 904-772-6100 FAX 904-772-1973
Lake City
PHONE 386-755-6894 FAX 386-755-7973
Sanford
PHONE 407-322-0059 FAX 407-322-5553

BUILDER: ADAM'S FRAMING
LEGAL ADDRESS: LOT 10 HOLLYBROOK
MODEL: 1502
REVISION:
SCALE: NTS
DATE: 12/4/06
DRAWN BY: JOE
JOB #: L218890