

## Legend

DUDA

Addresses

SRWMD Wetlands

2018Aerials

2018 Flood Zones

0.2 PCT ANNUAL CHANCE

A

AE

AH

Parcels

LidarElevations

X

X

X

X

X

X

X

X

X

X

X

X

X

X

X

X

X

X

X

X

X

X

X

X

X

X

X

X

X

X

X

X

X

X

X

X

X

X

X

X

X

X

X

X

X

X

X

X

X

X

X

X

X

X

X

X

X

X

X

X

X

X

X

# Columbia County, FLA - Building & Zoning Property Map

Printed: Tue Jul 21 2020 17:07:51 GMT-0400 (Eastern Daylight Time)

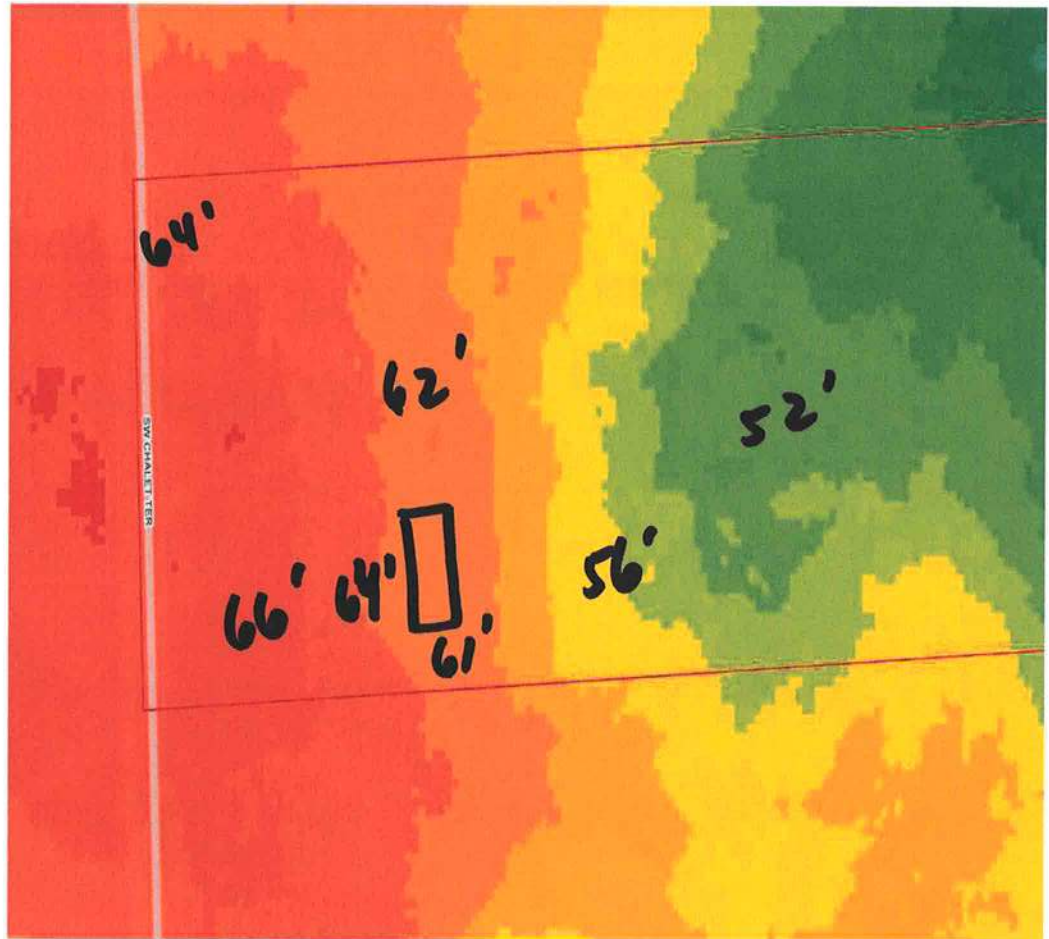

## Parcel Information

Parcel No: 30-7S-17-10069-121

Owner: HILTON RICHARD C

Subdivision: LYN-DEE DAIRY UNR

Lot: 21

Acres: 9.946097

Deed Acres: 10.01 Ac

District: District 2 Rocky Ford

Future Land Uses: Agriculture - 3, Environmentally Sensitive Areas -1

Flood Zones: AE, 0.2 PCT ANNUAL CHANCE FLOOD HAZARD,

Official Zoning Atlas: A-3

All data, information, and maps are provided "as is" without warranty or any representation of accuracy, timeliness of completeness. Columbia County, FL makes no warranties, express or implied, as to the use of the information obtained here. There are no implied warranties of merchantability or fitness for a particular purpose. The requester acknowledges and accepts all limitations, including the fact that the data, information, and maps are dynamic and in a constant state of maintenance, and update.

Roads

Roads