

**TYPICAL DESIGN WALL SECTION**  
**NON - STRUCTURAL DATA**

SCALE: 1" = 1'-0"

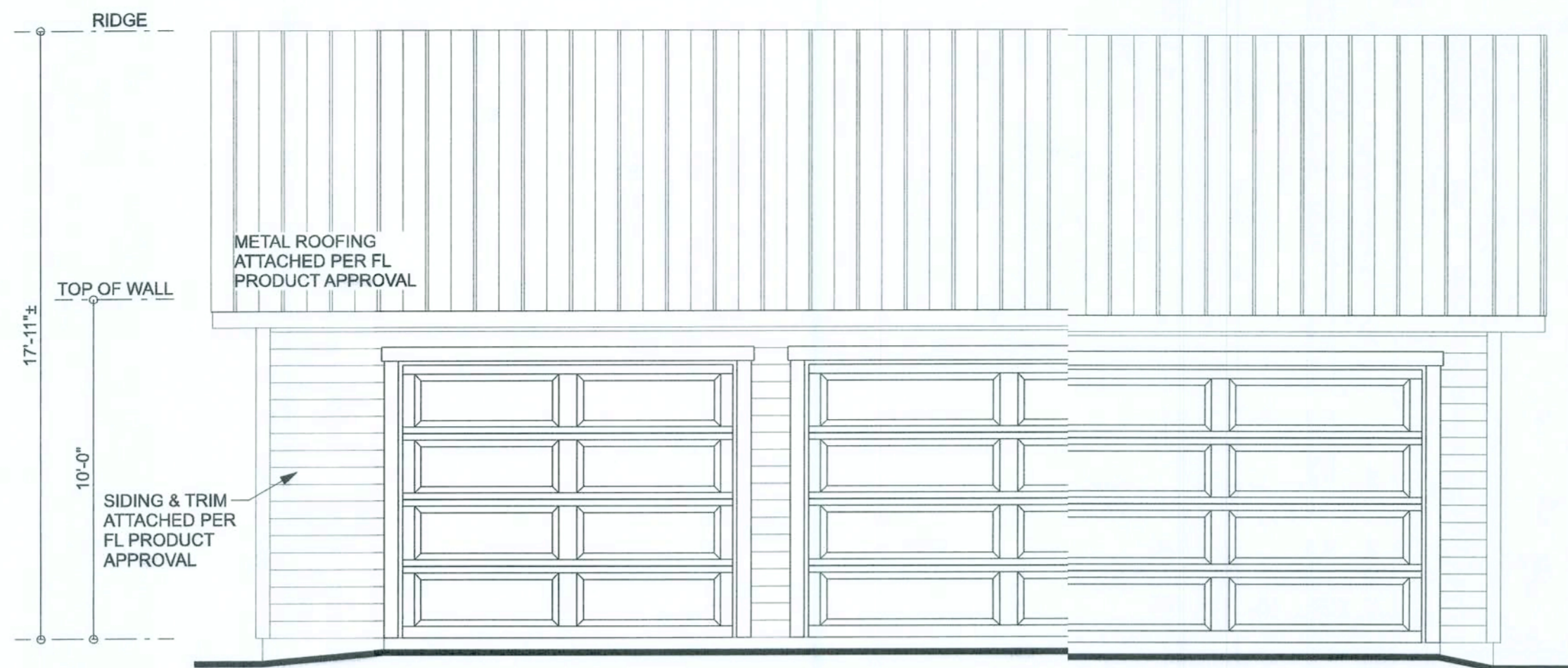

**FRONT ELEVATION**

SCALE: 1/4" = 1'-0"

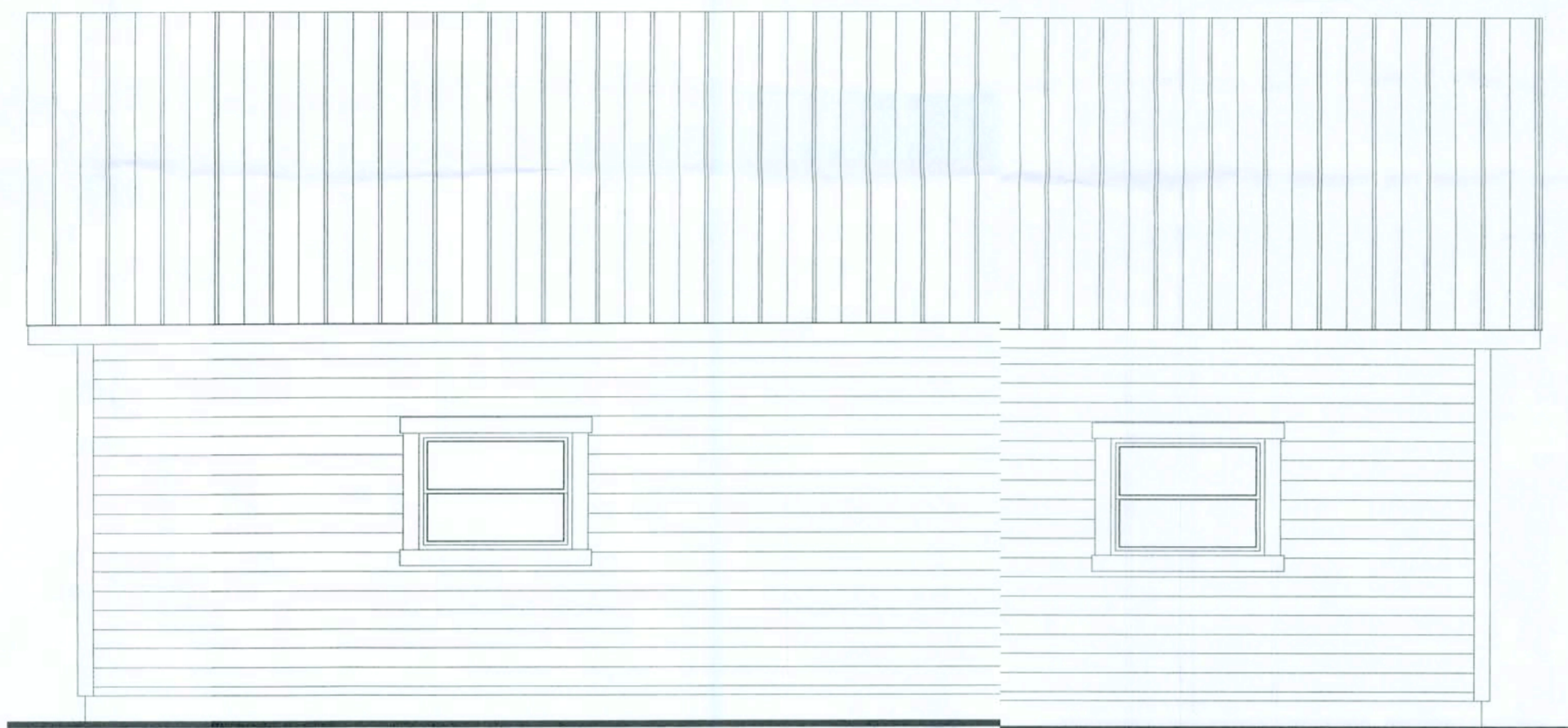

**REAR ELEVATION**

SCALE: 1/4" = 1'-0"

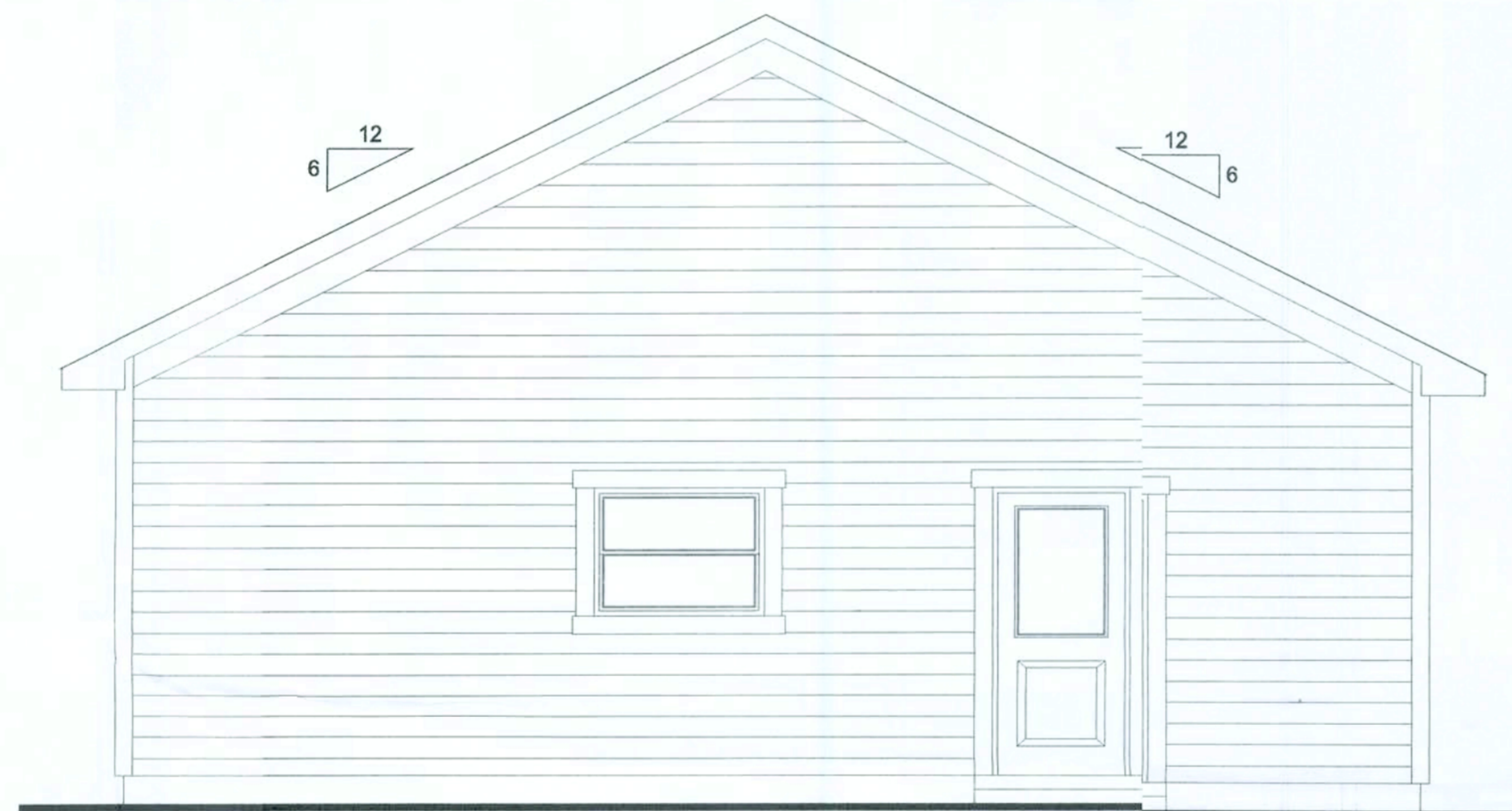

**LEFT ELEVATION**

SCALE: 1/4" = 1'-0"

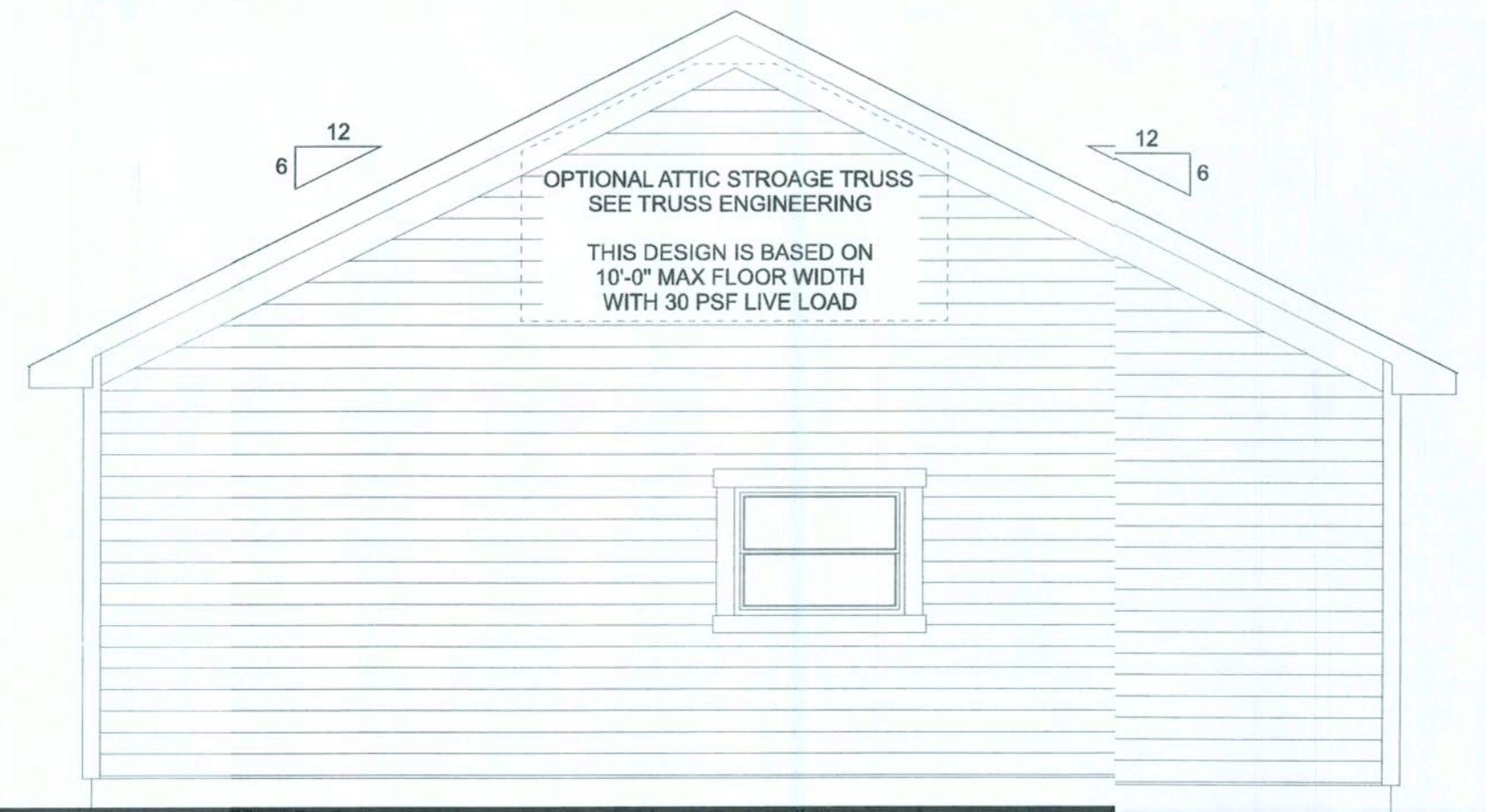

**RIGHT ELEVATION**

SCALE: 1/4" = 1'-0"

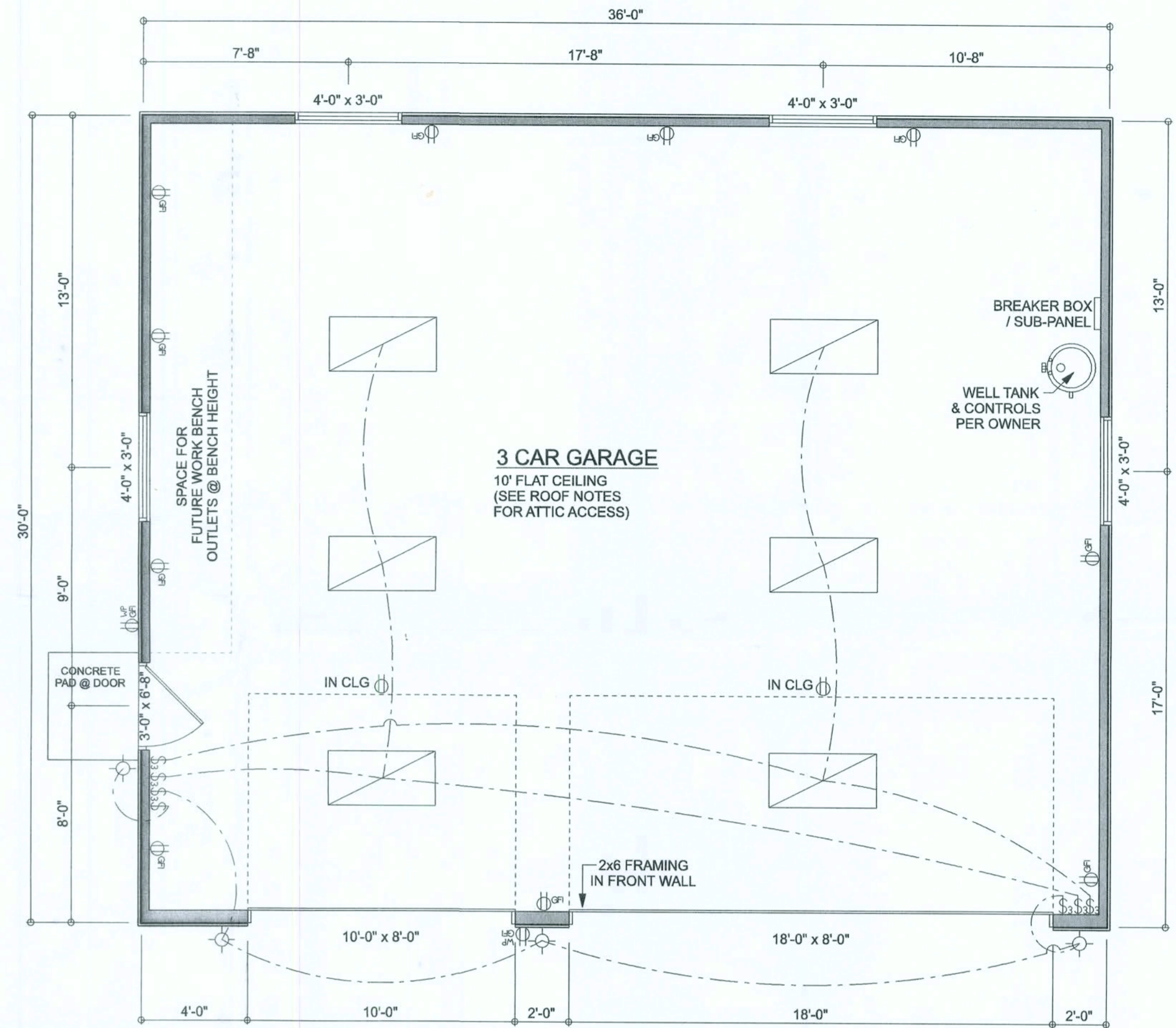

**FLOOR PLAN / ELECTRICAL PLAN**

SCALE: 1/4" = 1'-0"

GARAGE AREA = 1080 FT<sup>2</sup>

10' FLAT CEILING

**ELECTRICAL PLAN NOTES:**

- E-1 WIRE ALL APPLIANCES, HVAC UNITS AND OTHER EQUIPMENT PER MANUF. SPECIFICATIONS.
- E-2 CONSULT THE OWNER FOR THE NUMBER OF SEPARATE TELEPHONE LINES TO BE INSTALLED.
- E-3 ALL INSTALLATIONS SHALL BE PER NAT'L. ELECTRIC CODE.
- E-4 ALL SMOKE DETECTORS SHALL BE 120V W/ BATTERY BACKUP OF THE PHOTOELECTRIC TYPE, AND SHALL BE INTERLOCKED TOGETHER. INSTALL INSIDE AND NEAR ALL BEDROOMS.
- E-5 TELEPHONE, TELEVISION AND OTHER LOW VOLTAGE DEVICES OR OUTLETS SHALL BE AS PER THE OWNER'S DIRECTIONS, & IN ACCORDANCE W/ APPLICABLE SECTIONS OF NEC-LATEST EDITION.
- E-6 ELECTRICAL CONTR. SHALL BE RESPONSIBLE FOR THE DESIGN & SIZING OF ELECTRICAL SERVICE AND CIRCUITS.
- E-7 ENTRY OF SERVICE (UNDERGROUND OR OVERHEAD) TO BE DETERMINED BY POWER COMPANY.
- E-8 ALL 120-VOLT, SINGLE-PHASE, 15- AND 20-AMPERE BRANCH CIRCUITS SUPPLYING OUTLETS INSTALLED IN DWELLING UNIT FAMILY ROOMS, DINING ROOMS, LIVING ROOMS, PARLORS, LIBRARIES, BEDROOMS, SUN ROOMS, RECREATION ROOMS, CLOSETS, HALLWAYS, OR SIMILAR ROOMS OR AREAS SHALL BE PROTECTED BY A LISTED ARC-FAULT CIRCUIT INTERRUPTER, COMBINATION TYPE, INSTALLED TO PROVIDE PROTECTION OF THE BRANCH CIRCUIT.
- E-9 ALL OUTLETS TO BE LOCATED ABOVE BASE FLOOD ELEVATION.
- E-10 A SERVICE DISCONNECT WITH OVER CURRENT PROTECTION SHALL BE INSTALLED OUTSIDE OF THE BUILDING, ON THE LOAD SIDE OF THE METER, AT THE PLACE ELECTRIC CONDUCTORS ENTER THE BUILDING.
- E-11 SERVICE ENTRANCE CONDUCTORS MAY NOT BE LOCATED INSIDE OF THE OF THE BUILDING WITHOUT SPECIAL APPROVAL OF THE BUILDING OFFICIAL.
- E-12 CARBON MONOXIDE ALARMS SHALL BE REQUIRED WITHIN 10' OF ALL ROOMS FOR SLEEPING PURPOSES IN BUILDINGS HAVING A FOSSIL-FUEL BURNING HEATER OR APPLIANCE, A FIREPLACE, OR ATTACHED GARAGE.
- E-13 ALL OUTLETS LOCATED IN RESIDENTIAL TO BE TAMPER-RESISTANT PER NEC.
- E-14 A MINIMUM OF 75% OF PERMANENTLY INSTALLED LAMPS OR LIGHTING FIXTURES SHALL BE HIGH EFFICACY 2014 FBC EC SEC. R404.4.3

**ROOF NOTES:**

- REQUIRED ATTIC ACCESS: BUILDINGS WITH COMBUSTIBLE CEILING OR ROOF CONSTRUCTION SHALL HAVE ATTIC ACCESS OPENING TO ATTIC AREAS THAT EXCEED 30 SQUARE FEET AND HAVE A VERTICAL HEIGHT OF 30" OR GREATER. THE VERTICAL HEIGHT SHALL BE MEASURED FROM THE TOP OF THE CEILING FRAMING MEMBERS TO THE UNDERSIDE OF THE ROOF FRAMING MEMBERS. THE ROUGH-FRAMED OPENING SHALL NOT BE LESS THAN 22" x 30" AND SHALL BE LOCATED IN A HALLWAY OR OTHER READILY ACCESSIBLE LOCATION. WHEN LOCATED IN A WALL, THE OPENING SHALL BE A MIN. OF 22" WIDE x 30" HIGH. WHEN THE ACCESS IS LOCATED IN A CEILING, MIN UNOBSTRUCTED HEADROOM IN THE ATTIC SPACE SHALL BE 30" AT SOME POINT ABOVE THE LEAST DIMENSION OF 11" MIN. AND 14" MAX. OPENINGS IN ROOF FRAMING MEMBERS SHALL CONFORM TO THE REQUIREMENTS OF SEC. R802.1.8. SEE SECTION M1205.1.3 FROM ACCESS REQUIREMENTS WHERE MECHANICAL EQUIPMENT IS LOCATED IN ATTICS.
- REQUIRED ROOF VENTILATION: ENCLOSED ATTIC AND ENCLOSED RAFTER SPACES FROMED WHERE CEILING ARE APPLIED DIRECTLY TO THE UNDERSIDE OF ROOF RAFTERS SHALL HAVE CROSS VENTILATION FOR EACH SEPARATE SPACE BY VENTILATING OPENING PROTECTED AGAINST THE ENTRANCE OF RAIN. VENTILATION OPENINGS SHALL HAVE A LEAST DIMENSION OF 11" MIN. AND 14" MAX. VENTILATION OPENINGS HAVING A LEAST DIMENSION LARGER THAN 14" SHALL BE PROVIDED WITH CORROSION-RESISTANT WIRE CLOTH SCREENING, HARDWARE CLOTH, OR SIMILAR MATERIAL, WITH OPENINGS HAVING A LEAST DIMENSION OF 11" MIN. AND 14" MAX. OPENINGS IN ROOF FRAMING MEMBERS SHALL CONFORM TO THE REQUIREMENTS OF SEC. R802.1.8. REQUIRED VENTILATION OPENINGS SHALL OPEN DIRECTLY TO OUTSIDE AIR.
- MINIMUM ROOF VENT AREA: THE MINIMUM NET FREE VENTILATING AREA SHALL BE 1/150 OF THE AREA OF THE VENTED SPACE. EXCEPTION: THE MINIMUM NET FREE VENTILATION AREA SHALL BE 1/300 OF THE VENTED SPACE PROVIDED ONE OR MORE OF THE FOLLOWING CONDITIONS ARE MET:
  - 1. IN CLIMATE ZONES 6, 7 AND 8, A CLASS I OR II VAPOR RETARDER IS INSTALLED ON THE WARM-IN-WINTER SIDE OF THE CEILING.
  - 2. AT LEAST 40 PERCENT AND NOT MORE THAN 50 PERCENT OF THE REQUIRED VENTILATING AREA IS PROVIDED BY VENTILATORS LOCATED IN THE UPPER PORTION OF THE ATTIC OR RAFTER SPACE. UPPER VENTILATORS SHALL BE LOCATED NO MORE THAN 3 FEET BELOW THE RIDGE OR HIGHEST POINT OF THE SPACE, MEASURED VERTICALLY, WITH THE BALANCE OF THE REQUIRED VENTILATION PROVIDED BY GABLE OR CORNICE VENTS, WHERE THE LOCATION OF WALL OR ROOF FRAMING MEMBERS CONFLICTS WITH THE INSTALLATION OF UPPER VENTILATORS, INSTALLATION MORE THAN 3 FEET BELOW THE RIDGE OR HIGHEST POINT OF THE SPACE SHALL BE PERMITTED.

ELECTRICAL LEGEND	
	CEILING FAN (PRE-WIRE FOR LIGHT KIT)
	DOUBLE SECURITY LIGHT
	2X4 FLUORESCENT LIGHT FIXTURE
	RECESSED CAN LIGHT
	BATH EXHAUST FAN WITH LIGHT
	BATH EXHAUST FAN
	LIGHT FIXTURE
	DUPLEX OUTLET
	220v OUTLET
	GFI DUPLEX OUTLET
	SMOKE DETECTOR
	WALL SWITCH
	3 WAY WALL SWITCH
	4 WAY WALL SWITCH
	WATER PROOF GFI OUTLET
	PHONE JACK
	TELEVISION JACK
	GARAGE DOOR OPENER
	CARBON MONOXIDE ALARM

Mike Hiscock  
Garage Plan

PROJECT ADDRESS:  
1275-16-04184-004  
FORT WHITE, FLORIDA 32038

**DIMENSIONS:**  
Stated dimensions approximate scaled dimensions. Refer all questions to Mark Disosway, P.E. for resolution. Do not proceed without clarification.

**COPYRIGHTS AND PROPERTY RIGHTS:**  
Mark Disosway, P.E. hereby expressly reserves its common law copyrights and property right in these instruments of service. This document is not to be reproduced, stored or copied in any form or manner without the express written permission and consent of Mark Disosway.

**CERTIFICATION:** I hereby certify that I have examined this plan, and that the applicable portions of the plan, relating to wind engineering comply with the 6th Edition Florida Building Code Residential (2017) to the best of my knowledge.

**LIMITATION:** This design is valid for one building, at specified location.

MARK DISOSWAY P.E. 53915

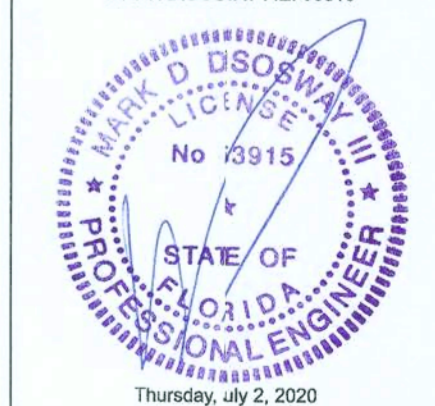

Mark Disosway P.E.  
163 SW Miltown Place  
Suite 103  
Lake City, Florida 32025  
386.774.5419  
disoswaydesign@gmail.com

200121

#1  
OF 3 SHEETS

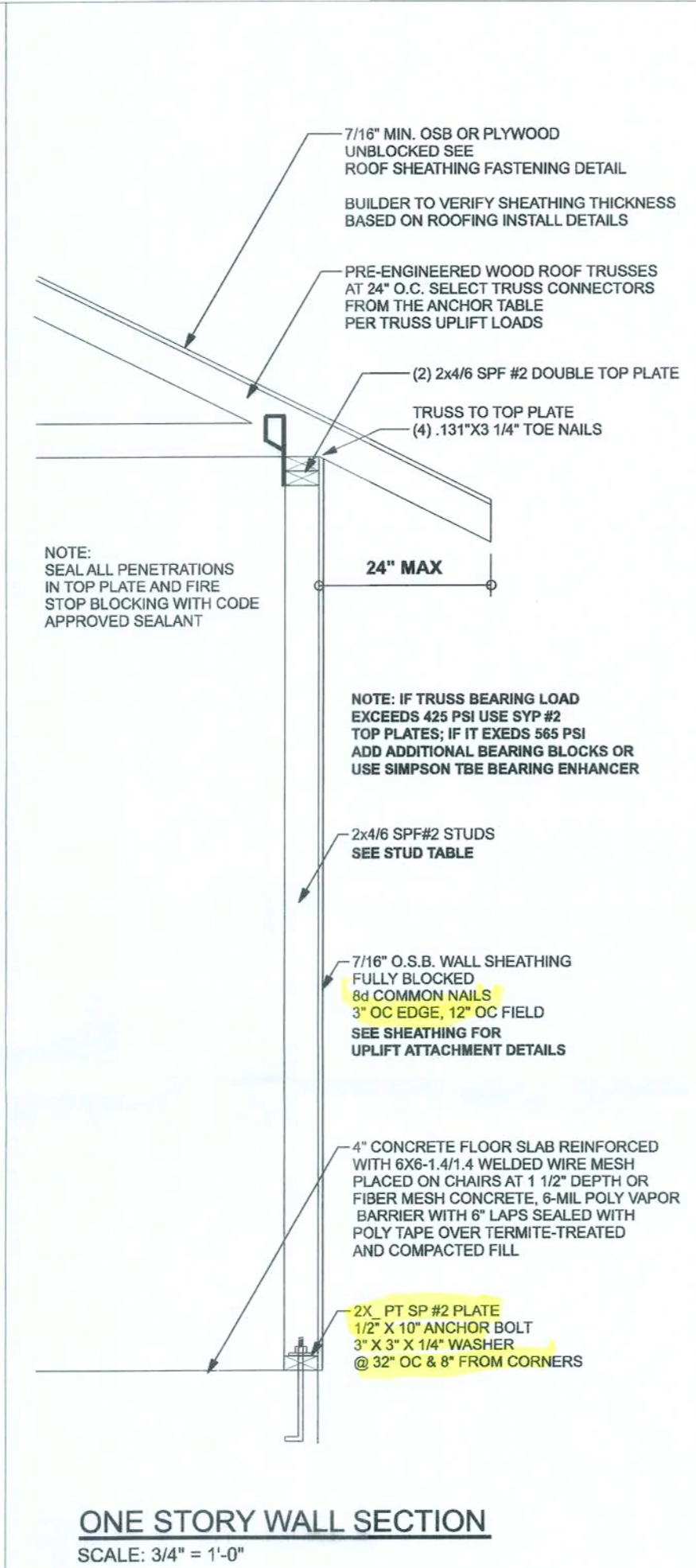

**ONE STORY WALL SECTION**  
SCALE: 3/4" = 1'-0"

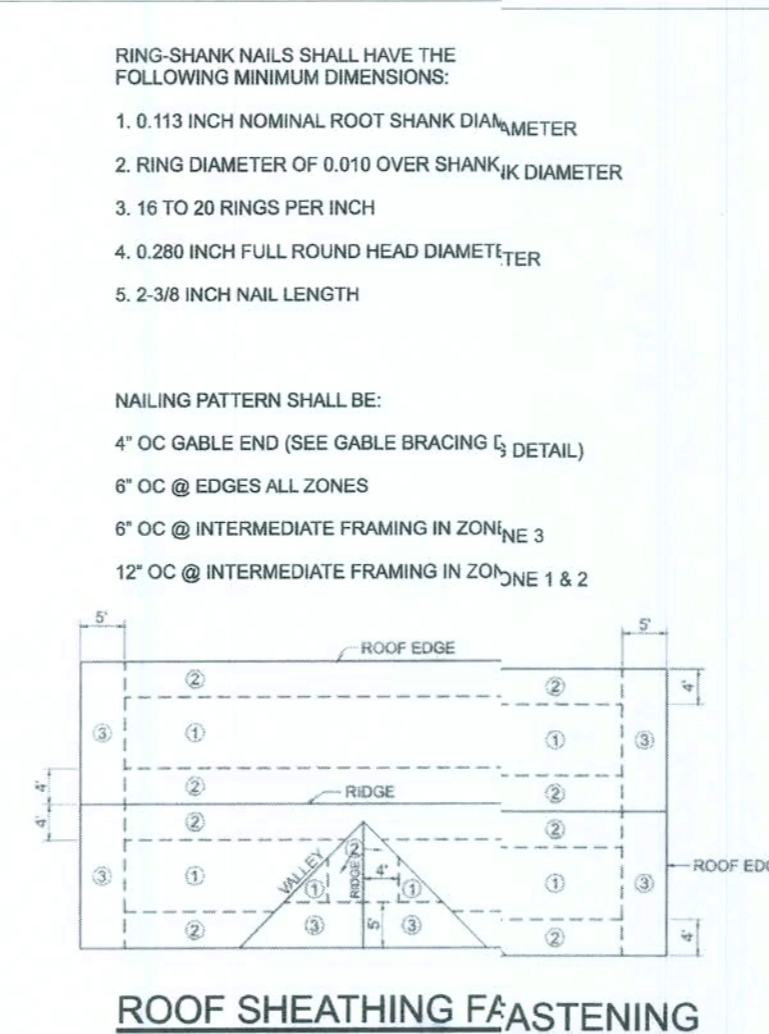

**ROOF SHEATHING FASTENING**

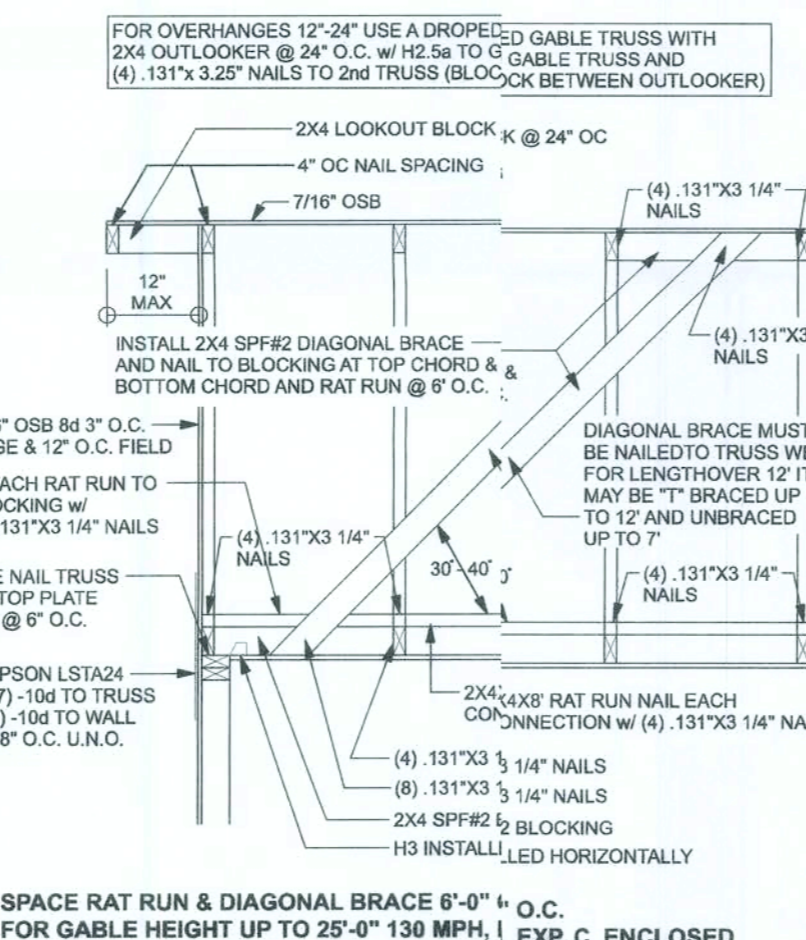

**(TYP.) GABLE BRACING DETAIL**  
WOOD FRAME

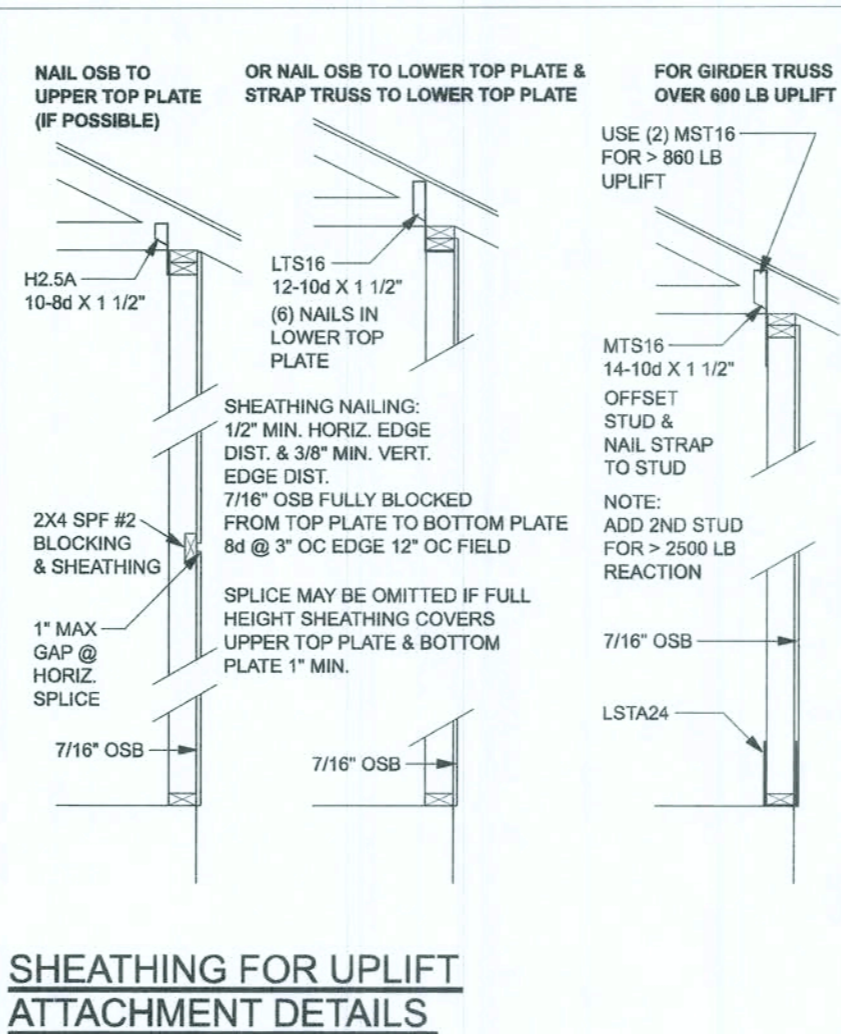

**SHEATHING FOR UPLIFT ATTACHMENT DETAILS**  
ONE STORY WOOD FRAME

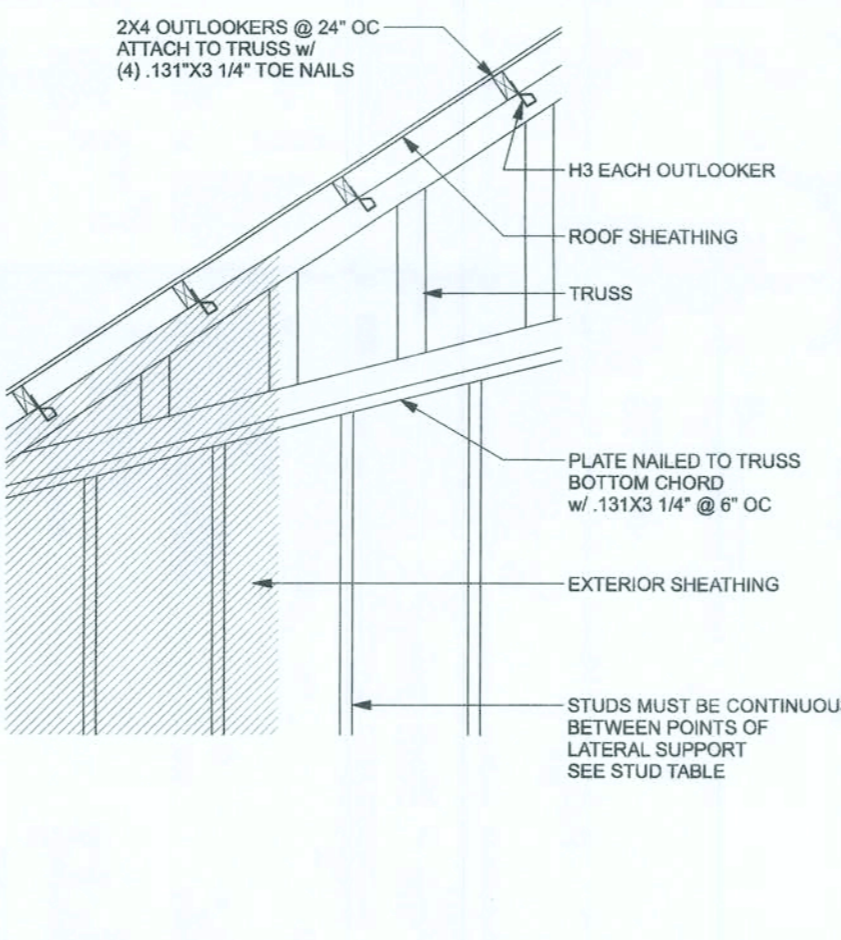

**(TYP.) GABLE WALL w/ VAULTED CEILING**  
WOOD FRAME

CONNECTOR TABLE				
Uplift SP	Uplift SPF	Truss Connector	To Plate	To Truss/Rafter
615	485	SDWC15600	-	-
415	290	H3	4-8dX1 1/2"	4-8dX1 1/2"
915	485	H2SA	5-8dX1 1/2"	5-8dX1 1/2"
1340	1015	H10A	9-10d1 1/2"	9-10d1 1/2"
720	620	LTS12-20	6-10d1 1/2"	6-10d1 1/2"
1000	860	MTS12-30	7-10d1 1/2"	7-10d1 1/2"
1400	1245	HTS20-30	12-10d1 1/2"	12-10d1 1/2"
Uplift SP	Uplift SPF	Strip Ties	To One Member	To Other Member
1235	1235	LSTA21	6-10d	6-10d
1640	1455	MSTA24	9-10d	9-10d
1030	1030	CS20	7-10d	7-10d
Uplift SP	Uplift SPF	Stud Plate Ties	To Stud	To Plate
585	535	SP1	6-10d	4-10d
1065	605	SP2	6-10d	6-10d
771	771	LSTA24	10-10d	wrap under or over plate
1235	1235	LSTA24	14-10d	wrap under or over plate
Uplift SP	Uplift SPF	Holdowns @ Stenwall	To Stud / Post	Anchor
1825	1800	DTT22	8-SDS 1/4"x1 1/2"	1/2"x12" Titen HD
4235	3640	HTT4	18-16dX1 1/2"	1/2"x12" Titen HD
Uplift SP	Uplift SPF	Holdowns @ Mono	To Stud / Post	Anchor
4235	3640	HTT4	18-16dX1 1/2"	1/2"x12" Titen HD
Uplift SP	Uplift SPF	Post Bases @ Stenwall	To Post	Anchor
2200	ABU44	12-16d	5/8"x7" Drill & Epoxy	5/8"x7" Drill & Epoxy
2300	ABU66	12-16d	5/8"x7" Drill & Epoxy	5/8"x7" Drill & Epoxy
Uplift SP	Uplift SPF	Post Bases @ Mono	To Post	Anchor
2200	ABU44	12-16d	5/8"x7" Drill & Epoxy	5/8"x7" Drill & Epoxy
2300	ABU66	12-16d	5/8"x7" Drill & Epoxy	5/8"x7" Drill & Epoxy

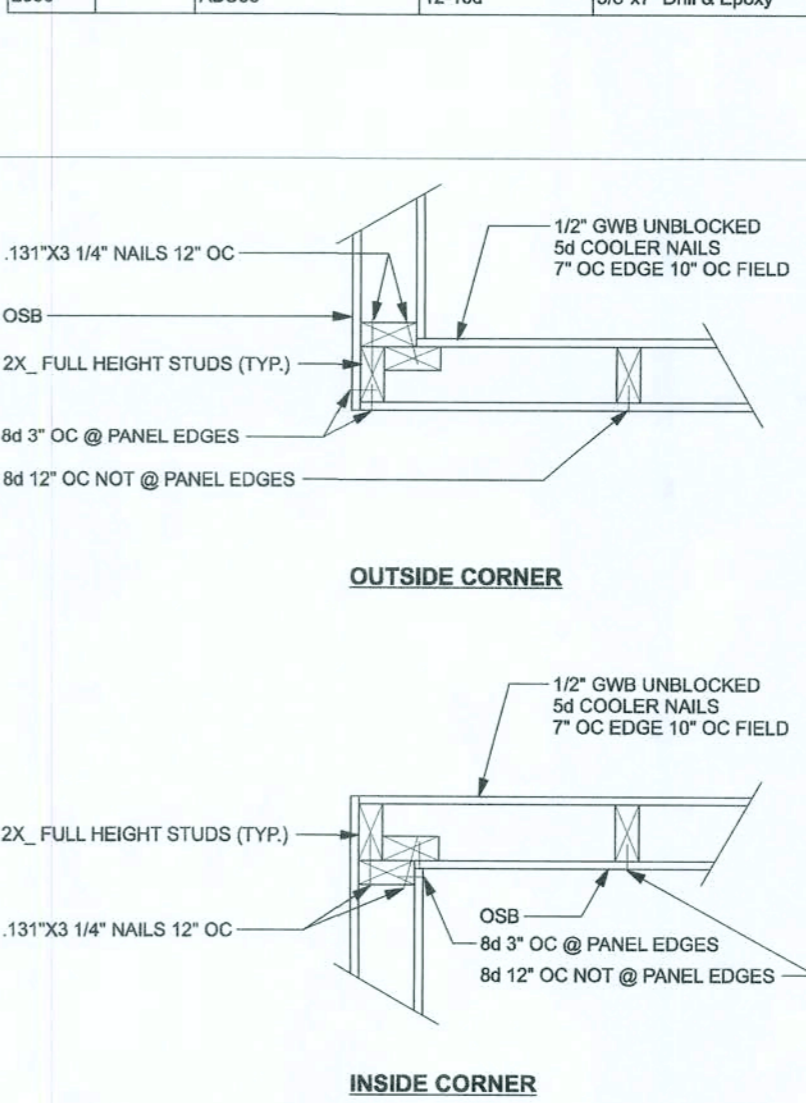

**(TYP.) CORNER FRAMING**  
WOOD FRAME

**GENERAL NOTES:**

TRUSSES: TRUSSES SHALL BE DESIGNED BY A FLORIDA LICENSED ENGINEER IN ACCORDANCE WITH THE FBCR. TRUSS ENGINEERING SHALL INCLUDE TRUSS DESIGN, PLACEMENT PLANS, TEMPORARY AND PERMANENT BRACING DETAILS, TRUSS-TO-TRUSS CONNECTIONS, AND UPLIFT AND REACTION LOADS FOR ALL BEARING LOCATIONS. TRUSS ENGINEERING IS THE RESPONSIBILITY OF THE TRUSS MANUFACTURER AND SHALL BE SIGNED AND SEALED BY THE MANUFACTURER'S DESIGN ENGINEER. IT IS THE BUILDER'S RESPONSIBILITY TO VERIFY THE TRUSS DESIGNER'S FULLY SATISFIED ALL THE ABOVE REQUIREMENTS AND TO SELECT UPLIFT CONNECTIONS BASED ON TRUSS ENGINEERING UPLIFT AND PROVIDE FOOTING FOR INTERIOR BEARING WALLS. BUILDER IS TO FURNISH TRUSS ENGINEERING TO WIND LOAD ENGINEER FOR REVIEW OF TRUSS REACTIONS ON THE BUILDING STRUCTURE. STRAP 2X6 RAFTERS WITH MIN. UPLIFT CONNECTION 415LB EACH END, 2X8 RAFTERS 700 LB EACH END.

SITE PREPARATION: SITE ANALYSIS AND PREPARATION IS NOT PART OF THIS PLAN. FOUNDATION: CONFIRM THAT THE FOUNDATION DESIGN & SITE CONDITIONS MEET GRAVITY LOAD REQUIREMENTS (ASSUME 1500 PSF BEARING CAPACITY UNLESS VISUAL OBSERVATION OR SOILS TEST PROVIDES OTHERWISE).

CONCRETE: MINIMUM COMPRESSIVE STRENGTH OF CONCRETE AT 28 DAYS,  $f'_c = 2500$  PSI.

WELDED WIRE REINFORCED SLAB: 6" x 6" W14 x W14, F8 = 8KSI, WELDED WIRE REINFORCEMENT FABRIC (W.W.M.) CONFORMING TO ASTM A186, LOCATED IN MIDDLE OF THE SLAB, SUPPORTED WITH APPROVED MATERIALS OR SUPPORTS AT SPACINGS NOT TO EXCEED 3'.

FIBER CONCRETE SLAB: CONCRETE SLABS ON GROUND CONTAINING SYNTHETIC FIBER REINFORCEMENT, FIBER LENGTH 12 INCH TO 2 INCHES. DOSAGE AMOUNTS FROM 0.75 TO 1.5 POUNDS PER CUBIC YARD PER THE MANUFACTURER'S RECOMMENDATIONS. REFER TO SPECIFICATIONS WITH ASTM C-1118. SUPPLIER TO PROVIDE ASTM C-1118 CERTIFICATION OF COMPLIANCE WHEN REQUESTED BY BUILDING OFFICIAL.

CONTROL JOINTS: WHERE SPECIFIED, SAWN CONTROL JOINTS IN SLAB-ON-GRADE SHALL BE CUT IN ACCORDANCE WITH ACI 302. JOINTS SHALL BE CUT WITHIN 12 HOURS OF SLAB PLACEMENT. THE LENGTH/ WIDTH RATIO OF SLAB AREAS SHALL NOT EXCEED 1.5 AND TYPICAL SPACING OF CUTS TO BE 12FT. DO NOT CUT WMM OR REINFORCING STEEL. RECOMMENDED LOCATION OF CONTROL JOINTS IS SUBJECT TO OWNER AND CONTRACTOR'S APPROVAL. THE CONTROL JOINTS ARE NOT INTENDED TO PREVENT CRACKS BUT RATHER TO ENCOURAGE THE SLAB TO CRACK ON A GIVEN LINE.)

REBAR: ASTM A615, GRADE 40, DEFORMED BARS,  $F_y = 40$  KSI, ALL LAP SPLICES 40" DB (25" FOR #5 BARS); UNO. ALL REINFORCEMENT SHALL BE DETAILED AND PLACED IN ACCORDANCE WITH ACI 315-86, U.N.O.

ROOF SHEATHING: ALL ROOFS ARE HORIZONTAL DIAPHRAGMS. 7/16" OSB SHEATHING, UNLOCKED, APPLIED PERPENDICULAR TO FRAMING, OVER A MINIMUM OF 3 FRAMING MEMBERS, WITH PANEL EDGES STAGGERED.

STRUCTURAL CONNECTORS: MANUFACTURERS AND PRODUCT NUMBER FOR CONNECTORS, ANCHORS, AND FIBER REINFORCEMENT ARE LISTED FOR EXAMPLE. NOT ENDORSEMENT. AN EQUIVALENT DEVICE OF THE SAME OR OTHER MANUFACTURER CAN BE SUBSTITUTED FOR ANY DEVICES LISTED IN THE EXAMPLE TABLES AS LONG AS IT MEETS THE REQUIRED LOAD CAPACITIES. MANUFACTURER'S INSTALLATION INSTRUCTIONS MUST BE FOLLOWED TO ACHIEVE RATED LOADS.

ANCHOR BOLTS: A-307 ANCHOR BOLTS WITH MINIMUM EMBEDMENT AS SPECIFIED IN DRAWINGS BUT NO LESS THAN 7" IN CONCRETE OR REINFORCED BOND BEAM OR 15" IN GROUTED CMU.

**BUILDER'S RESPONSIBILITY:**

THE BUILDER AND OWNER ARE RESPONSIBLE FOR THE FOLLOWING, WHICH ARE SPECIFICALLY NOT PART OF THE WIND LOAD ENGINEER'S SCOPE OF WORK. CONFIRM SITE CONDITIONS, FOUNDATION BEARING CAPACITY, GRADE AND BACKFILL MATERIAL, WIND SPEED AND DIRECTION ZONE, AND FLOOD ZONE. PROVIDE MATERIALS AND CONSTRUCTION TECHNIQUES, WHICH COMPLY WITH FBCR REQUIREMENTS FOR THE STATED WIND VELOCITY AND DESIGN PRESSURES.

PROVIDE A CONTINUOUS LOAD PATH FROM TRUSSES TO FOUNDATION. IF YOU BELIEVE THE PLAN OMTS A CONTINUOUS LOAD PATH CONNECTION, CALL THE WIND LOAD ENGINEER IMMEDIATELY.

VERIFY THE TRUSS MANUFACTURER'S SEALED ENGINEERING INCLUDES TRUSS DESIGN, PLACEMENT PLANS, TEMPORARY AND PERMANENT BRACING DETAILS, TRUSS-TO-TRUSS CONNECTIONS, AND UPLIFT AND REACTION LOADS FOR ALL BEARING LOCATIONS.

**ROOF SYSTEM DESIGN:**

THE SEAL ON THESE PLANS FOR COMPLIANCE WITH FBCR, IS BASED ON REACTIONS, UPLIFTS, AND BEARING LOCATIONS IN TRUSS ENGINEERING SUBMITTED TO THE WIND LOAD ENGINEER. IT IS THE RESPONSIBILITY OF THE BUILDER TO CHECK ALL DETAILS OF THE COMPLETE ROOF SYSTEM DESIGN SUBMITTED BY THE TRUSS MANUFACTURER AND HAVE IT SIGNED, AND SEALED BY A DESIGN PROFESSIONAL FOR CORRECT APPLICATION OF FBCR REQUIRED LOADS, AND ANY SPECIAL LOADS. THE BUILDER IS RESPONSIBLE TO REVIEW EACH INDIVIDUAL TRUSS MEMBER AND THE TRUSS ROOF SYSTEM AS A WHOLE AND TO PROVIDE RESTRAINT FOR ANY LATERAL BRACING. THE BUILDER SHOULD USE CARE CHECKING THE ROOF DESIGN BECAUSE THE WIND LOAD ENGINEER IS SPECIFICALLY NOT RESPONSIBLE FOR THE TRUSS LAYOUT WHICH WAS CREATED BY THE TRUSS MANUFACTURER AND THE TRUSS DESIGNER ALSO DENIES RESPONSIBILITY FOR THE LAYOUT PER NOTES ON THEIR SEALED TRUSS SHEETS.

**EXTERIOR WALL STUD TABLE FOR SPF #2 STUDS:**

**THIS STUD HEIGHT TABLE IS PER 2012 WFCM, TABLE 3.20B5, EXTERIOR LOAD BEARING & NON LOAD BEARING STUD LENGTHS FOR WALLS WITH OSB EXTERIOR AND 1/2" GYP INTERIOR RESISTING INTERIOR ZONE WINDLOADS, 130 MPH, EXPOSURE C, STUD DEFLECTION LIMIT H/240 (NOT OK FOR BRITTLE FINISH). STUD SPACINGS SHALL BE MULTIPLIED BY 0.8 FOR FRAMING LOCATED WITHIN 4 FEET OF CORNERS FOR END ZONE LOADING. (END ZONE EXAMPLE 16" O.C. x 0.8 = 12.8" O.C.)**

(1) 2x4 @ 16" OC	TO 10'-1" STUD HEIGHT
(1) 2x4 @ 12" OC	TO 11'-2" STUD HEIGHT
(1) 2x6 @ 16" OC	TO 15'-7" STUD HEIGHT
(1) 2x6 @ 12" OC	TO 17'-3" STUD HEIGHT

**GRADE & SPECIES TABLE**

		Fb	E
2x8	SP #2	925	1.4
2x10	SP #2	800	1.4
2x12	SP #2	750	1.4
GLB	24F-V3 SP	2600	1.9
LSL	TIMBERSTRAND	1700	1.7
LVL	MICROLAM	2950	2.0
PSL	PARALAM	2900	2.0

**DESIGN CRITERIA & LOADS:**

BUILDING CODE	6TH EDITION FLORIDA BUILDING CODE RESIDENTIAL (2017)
CODE FOR DESIGN LOADS	ASCE 7-10
<b>WINDLOADS</b>	
BASIC WIND SPEED (ASCE 7-10, 3S GUST)	130 MPH
WIND EXPOSURE (BUILDER MUST FIELD VERIFY)	C
TOPOGRAPHIC FACTOR (BUILDER MUST FIELD VERIFY)	I
RISK CATEGORY	II
ENCLOSURE CLASSIFICATION	ENCLOSED
INTERNAL PRESSURE COEFFICIENT	0.18
ROOF ANGLE	7-45 DEGREES
MEAN ROOF HEIGHT	30 FT
<b>C&amp;C DESIGN PRESSURES</b>	SEE TABLE
<b>FLOOR LOADING</b>	
ROOMS OTHER THAN SLEEPING ROOM	40 PSF LIVE LOAD
SLEEPING ROOMS	30 PSF LIVE LOAD
<b>ROOF LOADING</b>	
FLAT OR < 4:12	20 PSF LIVE LOAD
4:12 TO < 12:12	16 PSF LIVE LOAD
12:12 & GREATER	12 PSF LIVE LOAD
<b>SOIL BEARING CAPACITY</b>	1500 PSF
<b>FLOOD ZONE</b>	THIS BUILDING IS NOT IN THE FLOOD ZONE

**COMPONENT & CLADDING DESIGN PRESSURES 130 MPH (EXP C)**

EFFECTIVE WIND AREA (FT <sup>2</sup> )	ZONE 4 INTERIOR	ZONE 5 END 4' FROM ALL OUTSIDE CORNER
0 - 20	+25.6(Vasd) -27.8(Vasd)	+25.6(Vasd) -34.2(Vasd)
0 - 20	+42.6(Vult) -46.2(Vult)	+42.6(Vult) -57(Vult)

**GARAGE DOOR DESIGN PRESSURES 130 MPH (EXP C)**

9x7 GARAGE DOOR	+22.6(Vasd) -25.5(Vasd)
16x7 GARAGE DOOR	+21.7(Vasd) -24.1(Vasd)

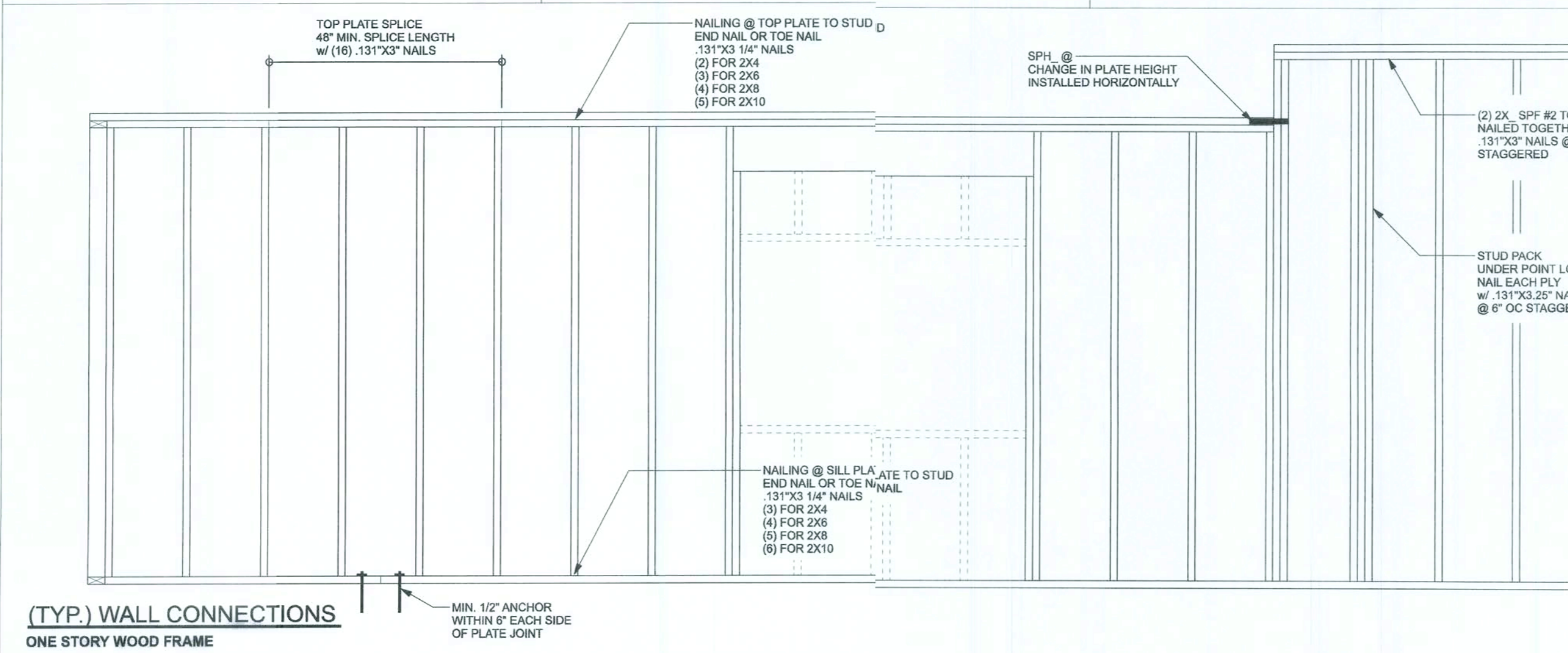

**(TYP.) WALL CONNECTIONS**  
ONE STORY WOOD FRAME

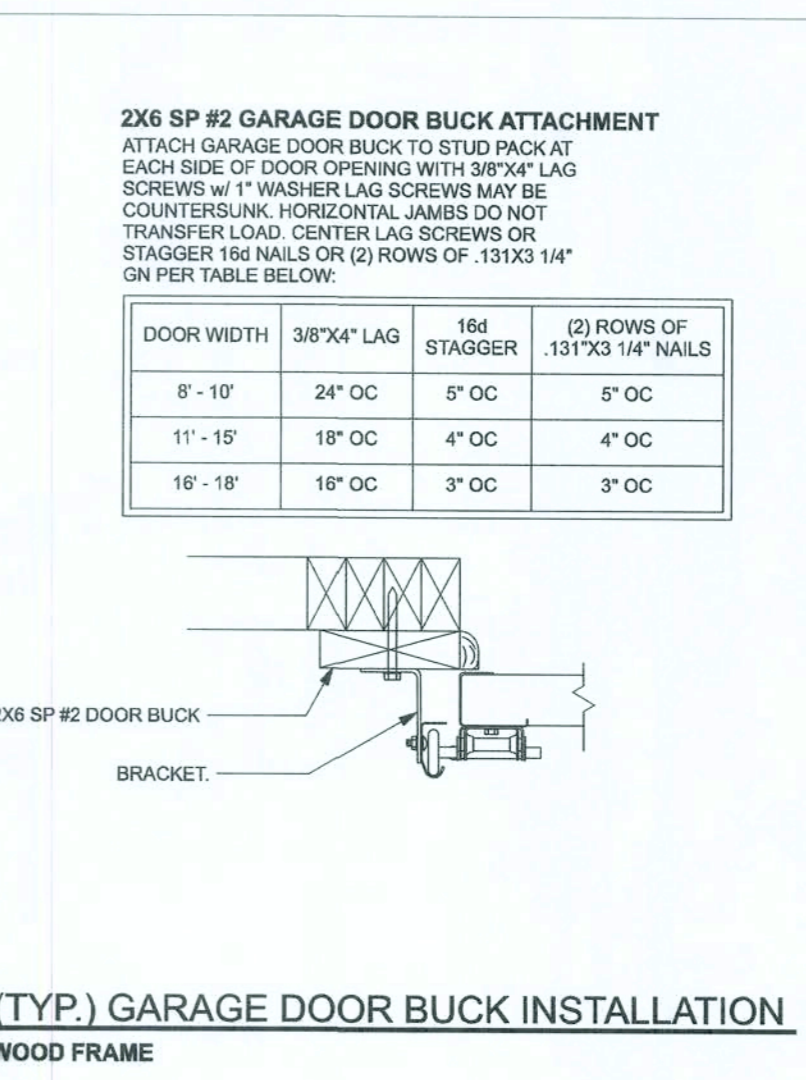

**(TYP.) GARAGE DOOR BUCK INSTALLATION**  
WOOD FRAME

**Mike Hisecock**  
Garage Plan

PROJECT ADDRESS:  
12-75-16-04184-004  
151 SW KAYLA COURT  
FORT WHITE, FLORIDA 32038

DIMENSIONS:  
Stated dimensions are unadorned scaled dimensions. Refer all questions to Mark Disoway, P.E. for resolution. Do not proceed without clarification.

COPYRIGHTS AND PROPERTY RIGHTS:  
Mark Disoway, P.E. hereby expressly reserves its common law copyrights and property right in these instruments of service. This document is not to be reproduced, altered or copied in any form or manner without first the express written permission and consent of Mark Disoway.

CERTIFICATION: I hereby certify that I have examined this plan, and that the applicable portions of the plan, relating to wind engineering comply with the 6th Edition Florida Building Code Residential (2017) to the best of my knowledge.

LIMITATION: This design is valid for one building, at specified location.

MARK DISOWAY P.E. 53915

MARK DISOWAY P.E.  
163 SW Middtown Place  
Suite 103  
Lake City, Florida 32025  
386.734.5419  
disowaydesgn@gmail.com

201212  
**S-1**  
OF 3 SHEETS

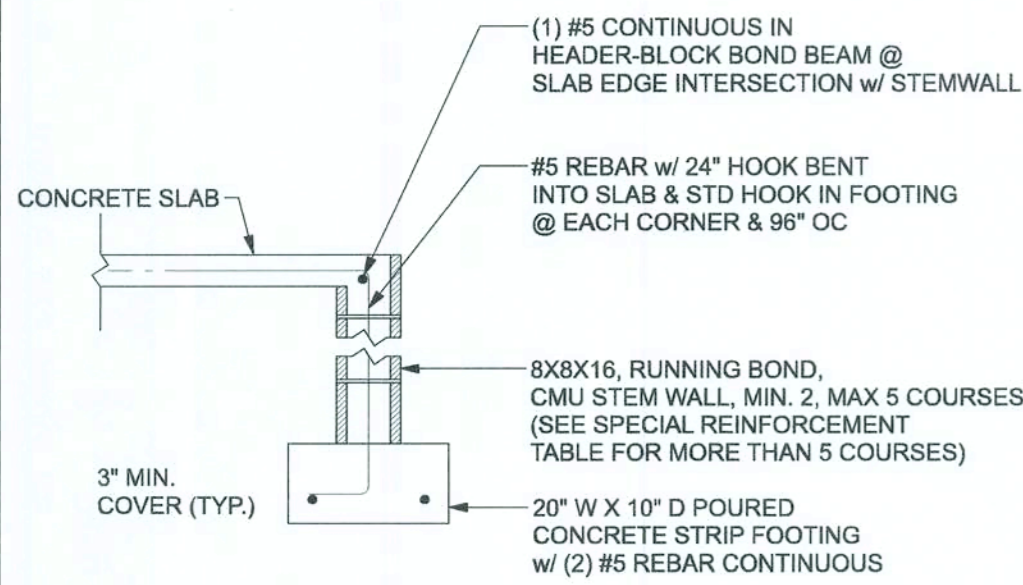

**OPTIONAL STEM WALL FOOTING (SIDES AND REAR ONLY)**

F1 S-2 SCALE: 1/2" = 1'-0"

TALL STEM WALL TABLE:  
The table assumes 40 ksi for #5 rebar and 60 ksi for #7 & #8 rebar with 6" hook in the footing and bent 24" into the reinforced slab at the top. The vertical steel is to be placed toward the tension side of the CMU wall (away from the soil pressure, within 2" of the exterior side of the wall). If the wall is over 8' high, add Duowall ladder reinforcement at 16" OC vertically or a horizontal bond beam with 1#5 continuous at mid height. For higher parts of the wall 12" CMU may be used with reinforcement as shown in the table below.

STEM WALL HEIGHT (FEET)	UNBALANCED BACKFILL HEIGHT	VERTICAL REINFORCEMENT FOR 8" CMU STEM WALL (INCHES O.C.)			VERTICAL REINFORCEMENT FOR 12" CMU STEM WALL (INCHES O.C.)		
		#5	#7	#8	#5	#7	#8
3.3	3.0	96	96	96	96	96	96
4.0	3.7	96	96	96	96	96	96
4.7	4.3	88	96	96	96	96	96
5.3	5.0	56	96	96	96	96	96
6.0	5.7	40	80	96	80	96	96
6.7	6.3	32	56	80	56	96	96
7.3	7.0	24	40	56	40	80	96
8.0	7.7	16	32	48	32	64	80
8.7	8.3	8	24	32	24	48	64
9.3	9.0	8	16	24	16	40	48

**MAJORITY NOTE:**  
MAJORITY CONSTRUCTION AND MATERIALS FOR THIS PROJECT SHALL CONFORM TO ALL REQUIREMENTS OF "SPECIFICATION FOR MASONRY STRUCTURES" (ACI 530.1/ASCE 6/TMS 602). THE CONTRACTOR AND MASON MUST IMMEDIATELY, BEFORE PROCEEDING, NOTIFY THE ENGINEER OF ANY CONFLICTS BETWEEN ACI 530.1-02 AND THESE DESIGN DRAWINGS. AN EXCEPTIONS TO ACI 530.1-02 MUST BE APPROVED BY THE ENGINEER IN WRITING.

ACI 530.1-02 Section	Specific Requirements
1.4A Compressive strength	8" block bearing walls Fm = 1500 psi
2.1 Mortar	ASTM C 270, Type N, UNO
2.2 Grout	ASTM C 476, admixtures require approval
2.3 CMU standard	ASTM C 90-02, Normal weight, hollow, medium surface finish, 8"x8"x16" running bond and 12"x12" or 10"x10" column block
2.3 Clay brick standard	ASTM C 216-02, Grade SW, Type FBS, 5.5x2.75x11.5"
2.4 Reinforcing bars, #3 - #11	ASTM 615, Grade 40, Fy = 40 ksi, Lap splices min 40 bar dia. (25" for #6)
2.4F Coating for corrosion protection	Anchors, sheet metal ties completely embedded in mortar or grout, ASTM A525, Class GR0, 0.60 oz/lb or 304SS
2.4F Coating for corrosion protection	Joint reinforcement in walls exposed to moisture or wire ties, anchors, sheet metal ties not completely embedded in mortar or grout, ASTM A153, Class B2, 1.50 oz/lb or 304SS
3.3.1 Pipes, conduits, and accessories	Any not shown on the project drawings require engineering approval
3.3.1 Movement joints	Contractor assumes responsibility for type and location of movement joints if not detailed on project drawings.

BOTTOM OF EXTERIOR FOOTINGS SHALL BE A MINIMUM OF 6" BELOW UNDISTURBED SOIL OR ENGINEERED FILL IN FBC 2017-RES. SECTION R403.1.4

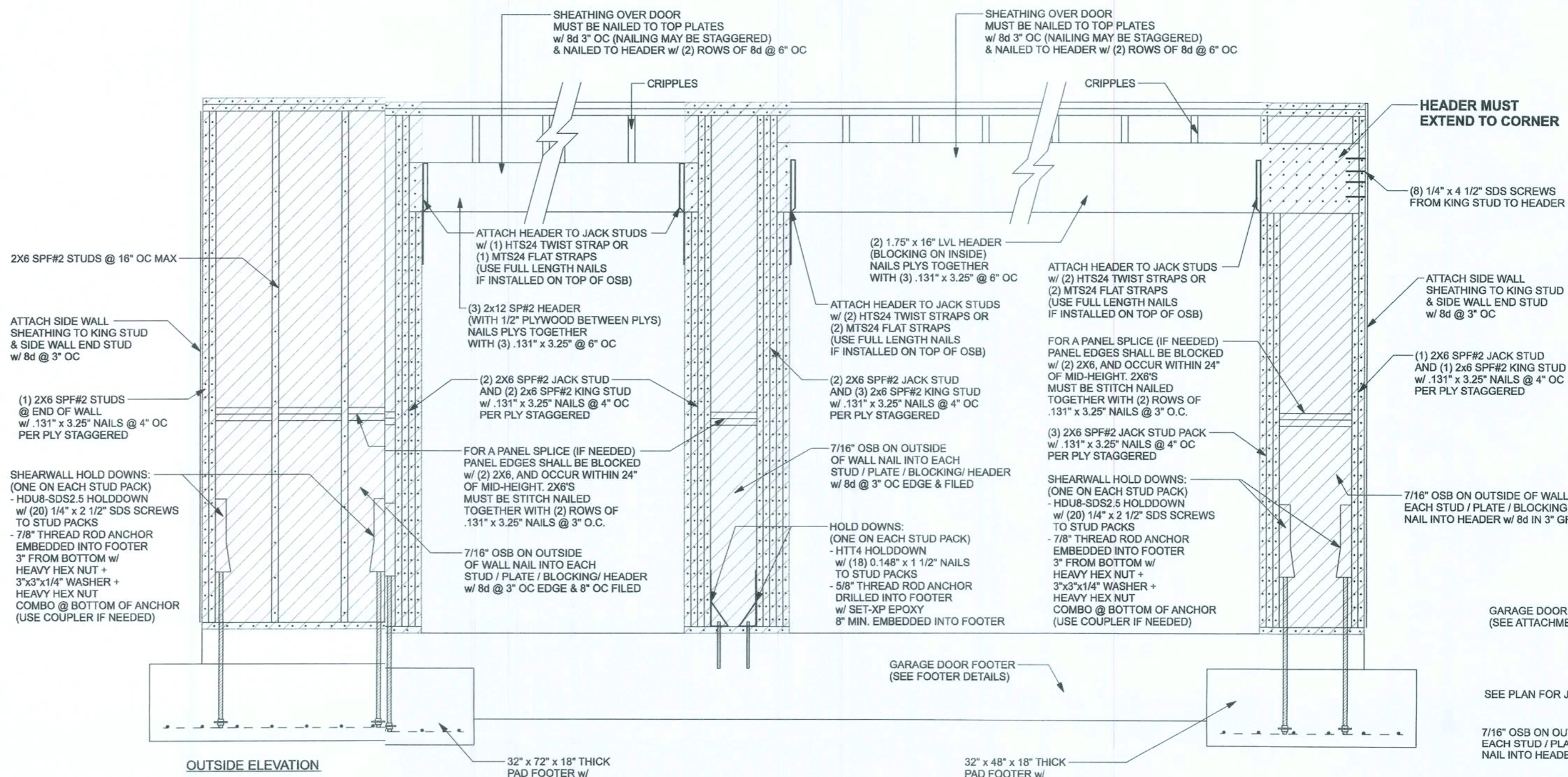

**FRONT WALL FRAMING DETAIL PORTAL FRAME SHEARWALL**

ONE STORY WOOD FRAME

**CORNER FRAMING DETAIL (TYPICAL FOR BOTH ENDS)**

**STRUCTURAL PLAN NOTES**

- SN-1 ALL LOAD BEARING FRAME WALL & PORCH HEADERS SHALL BE A MINIMUM OF (2) 2X6 SP #2 (U.N.O.)
- SN-2 ALL LOAD BEARING FRAME WALL HEADERS SHALL HAVE (1) JACK STUD & (1) KING STUD EACH SIDE (U.N.O.)
- SN-3 ALL HEADERS w/ UPLIFT TO BE STRAPPED DOWN @ EACH SIDE WITH (1) LSTA24, 14-10d @ TOP & BOTTOM OF WALL WRAP UNDER BOTTOM PLATE & OVER TOP PLATE 1/2" x 10" ANCHOR BOLT w/ 3" x 3" x 1/4" WASHER MUST BE LOCATED WITHIN 6" OF KING STUD @ ALL DOOR LOCATIONS (U.N.O.)
- SN-4 USE ONE JACK STUD GIRDER SUPPORT PER 2500 LB LOAD
- SN-5 DIMENSIONS ON STRUCTURAL SHEETS ARE NOT EXACT. REFER TO ARCHITECTURAL FLOOR PLAN FOR ACTUAL DIMENSIONS
- SN-6 PERMANENT TRUSS BRACING IS TO BE INSTALLED AT LOCATIONS AS SHOWN ON THE SEALED TRUSS DRAWINGS. LATERAL BRACING IS TO BE RESTRAINED PER BCSI-03, BCSI-B1, BCSI-B2, & BCSI-B3. BCSI-B1, BCSI-B2, & BCSI-B3 ARE FURNISHED BY THE TRUSS SUPPLIER, WITH THE SEALED TRUSS PACKAGE

**ACTUAL vs REQUIRED SHEARWALL**

	TRANSVERSE	LONGITUDINAL
ACTUAL	21384 LBF	18036 LBF
REQUIRED	10590 LBF	6864 LBF

CONNECTIONS, WALL, & HEADER DESIGN IS BASED ON REACTIONS & UPLIFTS FROM TRUSS ENGINEERING FURNISHED BY OWNER / BUILDER. BUILDERS FIRST SOURCE, JOB #2369239

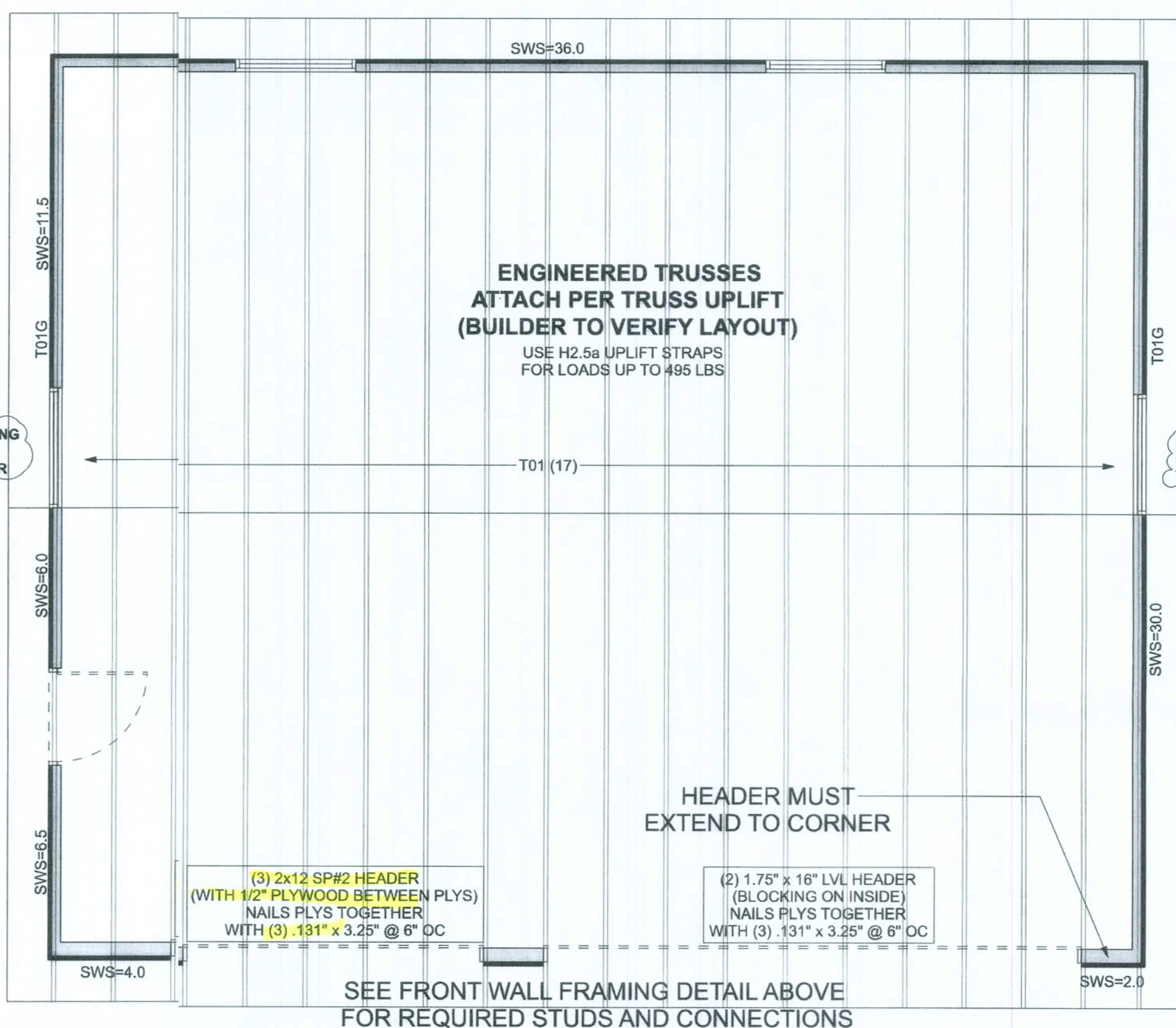

**STRUCTURAL PLAN**

SCALE: 1/4" = 1'-0"

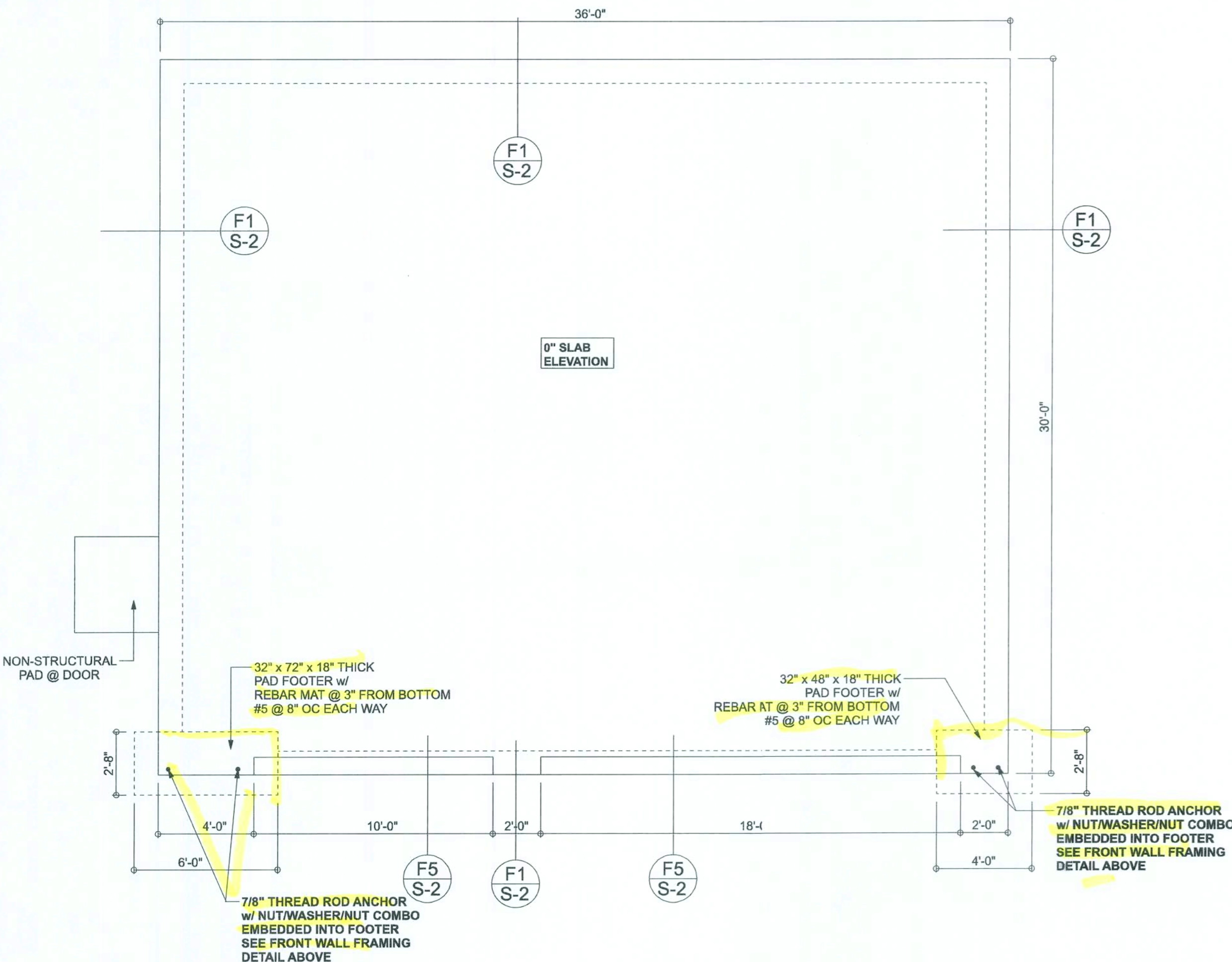

**FOUNDATION PLAN**

SCALE: 1/4" = 1'-0"

**FOUNDATION NOTES**

FN-1 DIMENSIONS ON FOUNDATION & STRUCTURAL SHEETS ARE NOT EXACT. REFER TO ARCHITECTURAL PLANS FOR ACTUAL DIMENSIONS. RECESSES IN SLAB, STEP DOWNS, ETC. DISOWAY DESIGN GROUP OR MARK DISOWAY P.E. IS NOT RESPONSIBLE FOR DIMENSION ERRORS ON THIS PLAN

FN-2 CONTRACTOR SHALL VERIFY NEED FOR INTERIOR BEARING IN ALL AREAS BY REVIEWING THE ROOF TRUSS PLAN (BY THE SUPPLIER) BEFORE FINALIZING FOUNDATION PLAN

FN-3 THE SLAB SHALL BE 4" CONCRETE SLAB REINFORCED w/ 6X8-14#1.4 WELDED WIRE MESH PLACED ON CHAIRS @ 12" DEPTH OR 18" DEPTH CONCRETE, 6 MIL POLY VAPOR BARRIER w/ 6" EPS SEALED w/ POLY TAPE OVER TERMI-TREATED & COMPACTED FILL (ALSO, ANY OTHER CODE APPROVED TERMI-TREATMENT METHOD CAN BE USED INSTEAD)

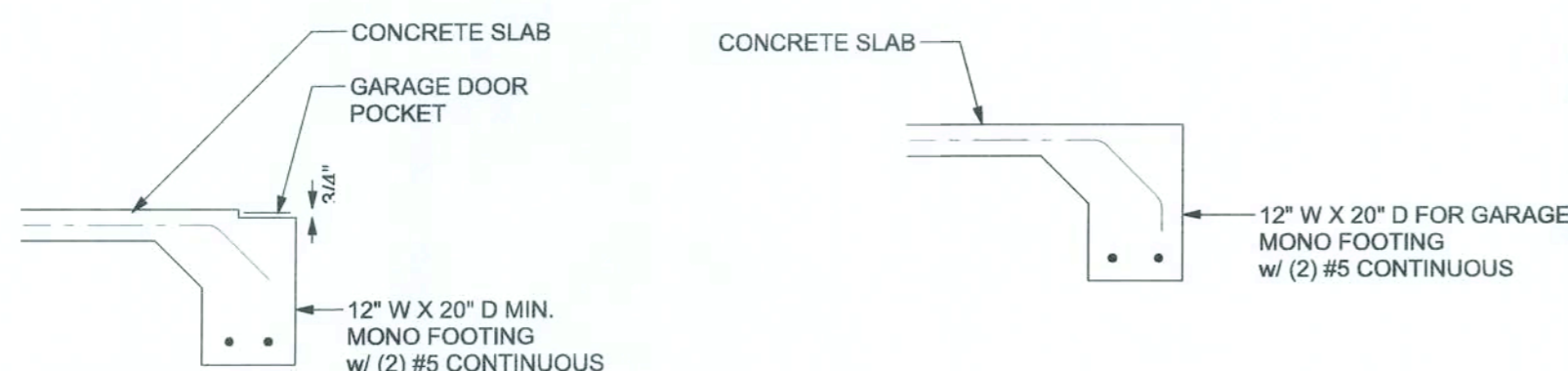

**GARAGE DOOR POCKET FOOTING**

F5 S-2 SCALE: 1/2" = 1'-0"

**MONOLITHIC FOOTING**

F1 S-2 SCALE: 1/2" = 1'-0"

Mike Hiscock  
Garage Plan

PROJECT ADDRESS:  
151 SW KAYLA COURT  
FORT WHITE FLORIDA 32038

**DIMENSIONS:**  
Stated dimensions supersede scaled dimensions. Refer all questions to Mark Disoway P.E. for resolution. Do not proceed without verification.

**COPYRIGHTS AND PROPERTY RIGHTS:**  
Mark Disoway P.E. hereby expressly reserves its common law copyrights and property right in these instruments of service. This document is not to be reproduced, altered or copied in any form or manner without the express written permission and consent of Mark Disoway.

**CERTIFICATION:** I hereby certify that I have examined this plan, and that the applicable portions of the plan, relating to wind engineering comply with the 8th Edition Florida Building Code Residential (2017) to the best of my knowledge.

**LIMITATION:** This design is valid for one building, at specified location.

MARK DISOWAY P.E. 53915



Mark Disoway P.E.  
163 SW Midtown Place  
Suite 103  
Lake City, Florida 32025  
886.75.5419  
disowaydesign@gmail.com

200'21

**S-2**

OF 3 SHEETS