



**FW**  
STATE OF FLORIDA  
DEPARTMENT OF ENVIRONMENTAL PROTECTION  
ONSITE SEWAGE TREATMENT AND DISPOSAL  
SYSTEM (OSTDS)

CR# 20-00446

PERMIT NO: 23-0877  
DATE PAID: 12-28-23  
FEE PAID: 310.00  
RECEIPT #: 2029780

APPLICATION FOR CONSTRUCTION PERMIT

APPLICATION FOR:

☒ New System    ☐ Existing System    ☐ Holding Tank    ☐ Innovative  
☐ Repair    ☐ Abandonment    ☐ Temporary    ☐

APPLICANT: PAUL MARK COPELAND

(352)538-3579

AGENT: HOWARD SEPTIC

TELEPHONE: (386) 935-1518

MAILING ADDRESS: PO BOX 180

BRANFORD

FL 32008

TO BE COMPLETED BY APPLICANT OR APPLICANT'S AUTHORIZED AGENT. SYSTEMS MUST BE CONSTRUCTED BY A PERSON LICENSED PURSUANT TO 489.105(3) (m) OR 489.552, FLORIDA STATUTES. IT IS THE APPLICANT'S RESPONSIBILITY TO PROVIDE DOCUMENTATION OF THE DATE THE LOT WAS CREATED OR PLATTED (MM/DD/YY) IF REQUESTING CONSIDERATION OF STATUTORY GRANDFATHER PROVISIONS.

PROPERTY INFORMATION

LOT: 19-24 BLOCK: N/A SUBDIVISION: SEGFIELD FARMS S/D PH3 PLATTED: \_\_\_\_\_

PROPERTY ID #: 03-06S-26-03767-318 ZONING: AG I/M OR EQUIVALENT: ☐ NO ☐

PROPERTY SIZE: 5.000 ACRES WATER SUPPLY: ☒ PRIVATE PUBLIC ☐ ≤2000GPD ☐ >2000GPD

IS SEWER AVAILABLE AS PER 381.0065, FS? ☐ NO ☐ DISTANCE TO SEWER: N/A FT

PROPERTY ADDRESS: 134 SW SEGFIELD FARMS GLN. RD.

DIRECTIONS TO PROPERTY: TAKE SR 47 SOUTH TURN LEFT ON SEGFIELD FARMS GLN RD. 1ST ON RIGHT.

BUILDING INFORMATION ☒ RESIDENTIAL ☐ COMMERCIAL

Unit No.	Type of Establishment	No. of Bedrooms	Building Area Sqft	Commercial/Institutional System Design Table 1, Chapter 62-6, FAC
1	<u>HOUSE</u>	<u>1</u>	<u>975</u>	
2				
3				
4				

☐ Floor/Equipment Drains ☐ Other (Specify) \_\_\_\_\_

SIGNATURE: Jason C. Haver DATE: 12/19/23

Application for Onsite Sewage Disposal System  
Construction Permit. Part II Site Plan  
Permit Application Number: 23-0877

ALL CHANGES MUST BE APPROVED BY THE COUNTY HEALTH UNIT

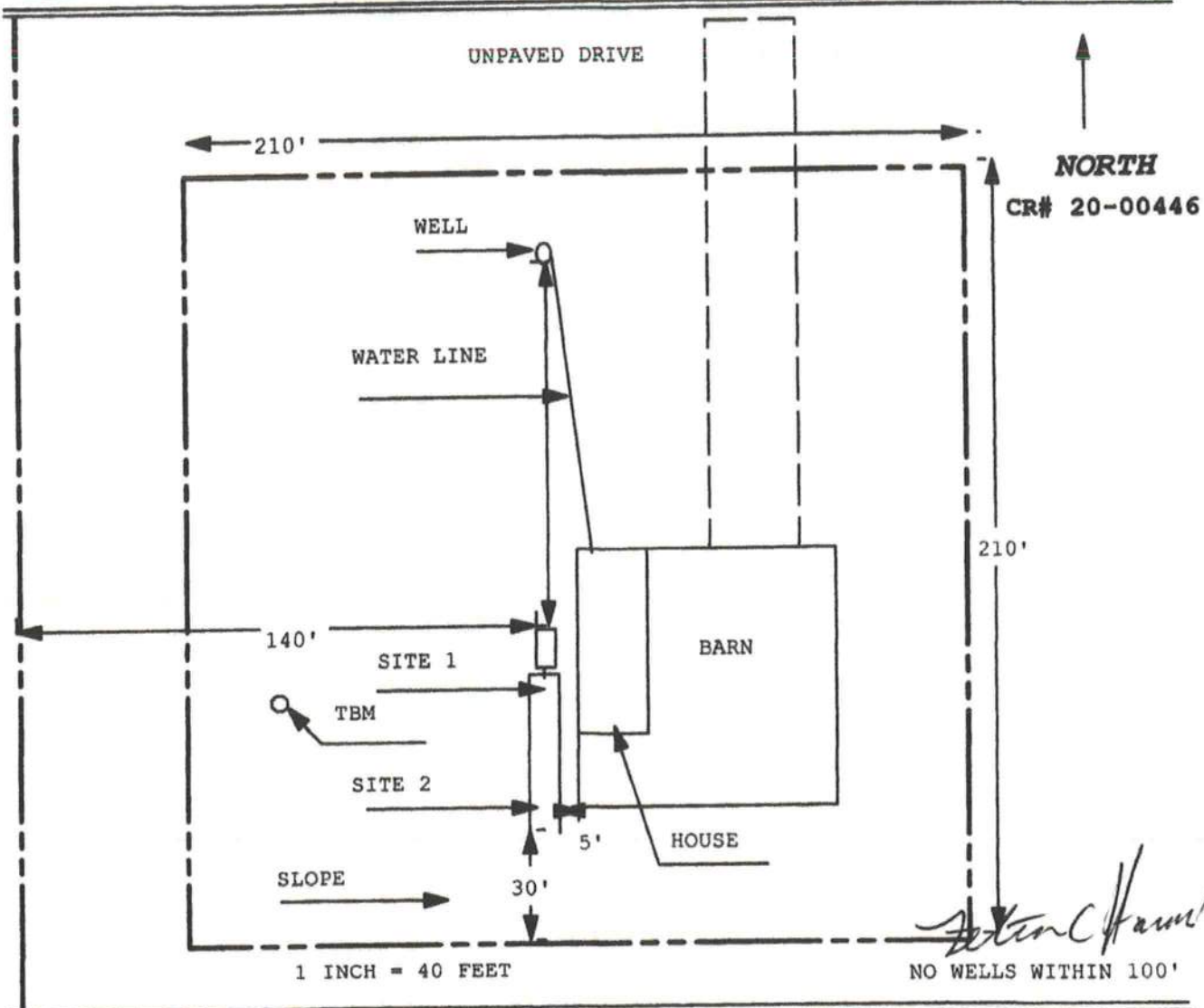

Site Plan Submitted By Paul D. [Signature] Date 12/19/23  
Plan Approved [Signature] Not Approved [Signature] Date 1/4/24

By [Signature] ESZ Columbia CPHU

Notes: \_\_\_\_\_