



STATE OF FLORIDA  
DEPARTMENT OF ENVIRONMENTAL PROTECTION  
ONSITE SEWAGE TREATMENT AND DISPOSAL  
SYSTEM (OSTDS)

PERMIT NO. 24-0475  
DATE PAID: 5/18/24  
FEE PAID: 318.05  
RECEIPT #: 2846528

APPLICATION FOR CONSTRUCTION PERMIT

APPLICATION FOR:

☒ New System ☐ Existing System ☐ Holding Tank ☐ Innovative  
☐ Repair ☐ Abandonment ☐ Temporary ☐

APPLICANT: COLETON RAULERSON

EMAIL: NFLSEPTICTANK@COMCAST.NET

AGENT: ROBERT FORD III- NORTH FLORIDA SEPTIC TANK INC

TELEPHONE: 386-755-6372

MAILING ADDRESS: 741 SE STATE ROAD 100, LAKE CITY FL 32025

TO BE COMPLETED BY APPLICANT OR APPLICANT'S AUTHORIZED AGENT. SYSTEMS MUST BE CONSTRUCTED BY A PERSON LICENSED PURSUANT TO 489.105(3) (m) OR 489.552, FLORIDA STATUTES. IT IS THE APPLICANT'S RESPONSIBILITY TO PROVIDE DOCUMENTATION OF THE DATE THE LOT WAS CREATED OR PLATTED (MM/DD/YY) IF REQUESTING CONSIDERATION OF STATUTORY GRANDFATHER PROVISIONS.

PROPERTY INFORMATION

OSTDS REMEDIATION PLAN? ☐ Y / ☐ N ]

LOT: --- BLOCK: --- SUBDIVISION: --- PLATTED: ---

PROPERTY ID #: 05-3S-17-04847-007 ZONING: --- I/M OR EQUIVALENT: ☐ Y / ☐ N ]

PROPERTY SIZE: 2.02 ACRES WATER SUPPLY: ☒ PRIVATE PUBLIC ☐ ]<=2000GPD ☐ ]>2000GPD

IS SEWER AVAILABLE AS PER 381.0065, FS? ☐ Y / ☒ N ] DISTANCE TO SEWER: --- FT

PROPERTY ADDRESS: 130 NE CHESHIRE LN, LAKE CITY FL 32055

DIRECTIONS TO PROPERTY: 394

BUILDING INFORMATION

☒ RESIDENTIAL

☐ COMMERCIAL

Unit No.	Type of Establishment	No. of Bedrooms	Building Area Sqft	Commercial/Institutional System Design Table I, Chapter 62-6, FAC
1	MH	3	1475	
2				
3				
4				

☐ Floor/Equipment Drains ☐ Other (Specify) ---

SIGNATURE: Robert Ford III DATE: 6-3-2024

DEP 4015, 06-21-2022 (Obsoletes previous editions which may not be used)

Incorporated 62-6.004, FAC

STATE OF FLORIDA  
DEPARTMENT OF ENVIRONMENTAL PROTECTION  
APPLICATION FOR CONSTRUCTION PERMIT

1"=50'

Permit Application Number

0475  
~~24-0472~~

----- PART II - SITEPLAN -----

Baulerbon

see att.

Site Plan submitted by:

*Robert J. ...*

6-3-2024

Plan Approved ☒

Not Approved ☐

Date

6/27/24

By

*[Signature]*

ES 2

Columbia

County Health Department

**ALL CHANGES MUST BE APPROVED BY THE COUNTY HEALTH DEPARTMENT**

DEP 4015, 06-21-2022 (Obsoletes previous editions which may not be used)

Incorporated: 62-6.004, F.A.C.



STATE OF FLORIDA  
DEPARTMENT OF HEALTH  
ONSITE SEWAGE TREATMENT AND DISPOSAL  
SYSTEM

PERMIT #: **12-SC-2928516**  
APPLICATION #: **AP2096028**  
DATE PAID: **6/10/24**  
FEE PAID: **30.00**  
RECEIPT #:  
DOCUMENT #: **PR2112001**

CONSTRUCTION PERMIT FOR: OSTDS New

APPLICANT: COLETON\*\*24-0475 RAULERSON

PROPERTY ADDRESS: 394 NE CHESHIRE Lake City, FL 32055

LOT: \_\_\_\_\_ BLOCK: \_\_\_\_\_ SUBDIVISION: \_\_\_\_\_

PROPERTY ID #: 04847-007 [SECTION, TOWNSHIP, RANGE, PARCEL NUMBER]  
[OR TAX ID NUMBER]

SYSTEM MUST BE CONSTRUCTED IN ACCORDANCE WITH SPECIFICATIONS AND STANDARDS OF SECTION 381.0065, F.S., AND CHAPTER 64E-6, F.A.C. DEPARTMENT APPROVAL OF SYSTEM DOES NOT GUARANTEE SATISFACTORY PERFORMANCE FOR ANY SPECIFIC PERIOD OF TIME. ANY CHANGE IN MATERIAL FACTS, WHICH SERVED AS A BASIS FOR ISSUANCE OF THIS PERMIT, REQUIRE THE APPLICANT TO MODIFY THE PERMIT APPLICATION. SUCH MODIFICATIONS MAY RESULT IN THIS PERMIT BEING MADE NULL AND VOID. ISSUANCE OF THIS PERMIT DOES NOT EXEMPT THE APPLICANT FROM COMPLIANCE WITH OTHER FEDERAL, STATE, OR LOCAL PERMITTING REQUIRED FOR DEVELOPMENT OF THIS PROPERTY.

SYSTEM DESIGN AND SPECIFICATIONS

T [ 900 ] GALLONS / GPD New Multi-Chambered Septic CAPACITY  
A [ ] GALLONS / GPD N/A CAPACITY  
N [ ] GALLONS GREASE INTERCEPTOR CAPACITY [MAXIMUM CAPACITY SINGLE TANK:1250 GALLONS]  
K [ 225 ] GALLONS DOSING TANK CAPACITY [ 50.00 ] GALLONS @ [ 6 ] DOSES PER 24 HRS #Pumps [ 1 ]

D [ 375 ] SQUARE FEET Drainfield SYSTEM  
R [ ] SQUARE FEET N/A SYSTEM  
A TYPE SYSTEM: [ ] STANDARD [ ] FILLED [x] MOUND [ ]  
I CONFIGURATION: [x] TRENCH [ ] BED [ ]

F LOCATION OF BENCHMARK: 30" oak tree north of site

I ELEVATION OF PROPOSED SYSTEM SITE [ 24.00 ] [ INCHES ] FT [ ] ABOVE [x] BELOW BENCHMARK/REFERENCE POINT

E BOTTOM OF DRAINFIELD TO BE [ 6.00 ] [ INCHES ] FT [ ] ABOVE [x] BELOW BENCHMARK/REFERENCE POINT

L  
D FILL REQUIRED: [ 36.00 ] INCHES EXCAVATION REQUIRED: [ ] INCHES

O The system is sized for 3 bedrooms with a maximum occupancy of 6 persons (2 per bedroom), for a total estimated flow of 300 gpd.

T Performing Lift Dosing.

E Pumps must be certified as suitable for distributing sewage effluent.

R  
SPECIFICATIONS BY: Robert W Ford

TITLE: M. Contractor

APPROVED BY: Sean P Havens TITLE: Environmental Specialist I Columbia CHD

DATE ISSUED: 06/27/2024 EXPIRATION DATE: 12/27/2025

DEP 4015, 06-21-2022 (Obsoletes previous editions which may not be used)  
Incorporated 62-6.004, FAC

Page 1 of 3

KR

1" = 50'

Clayton Himes

Robt G. Zsche

6-3-2024

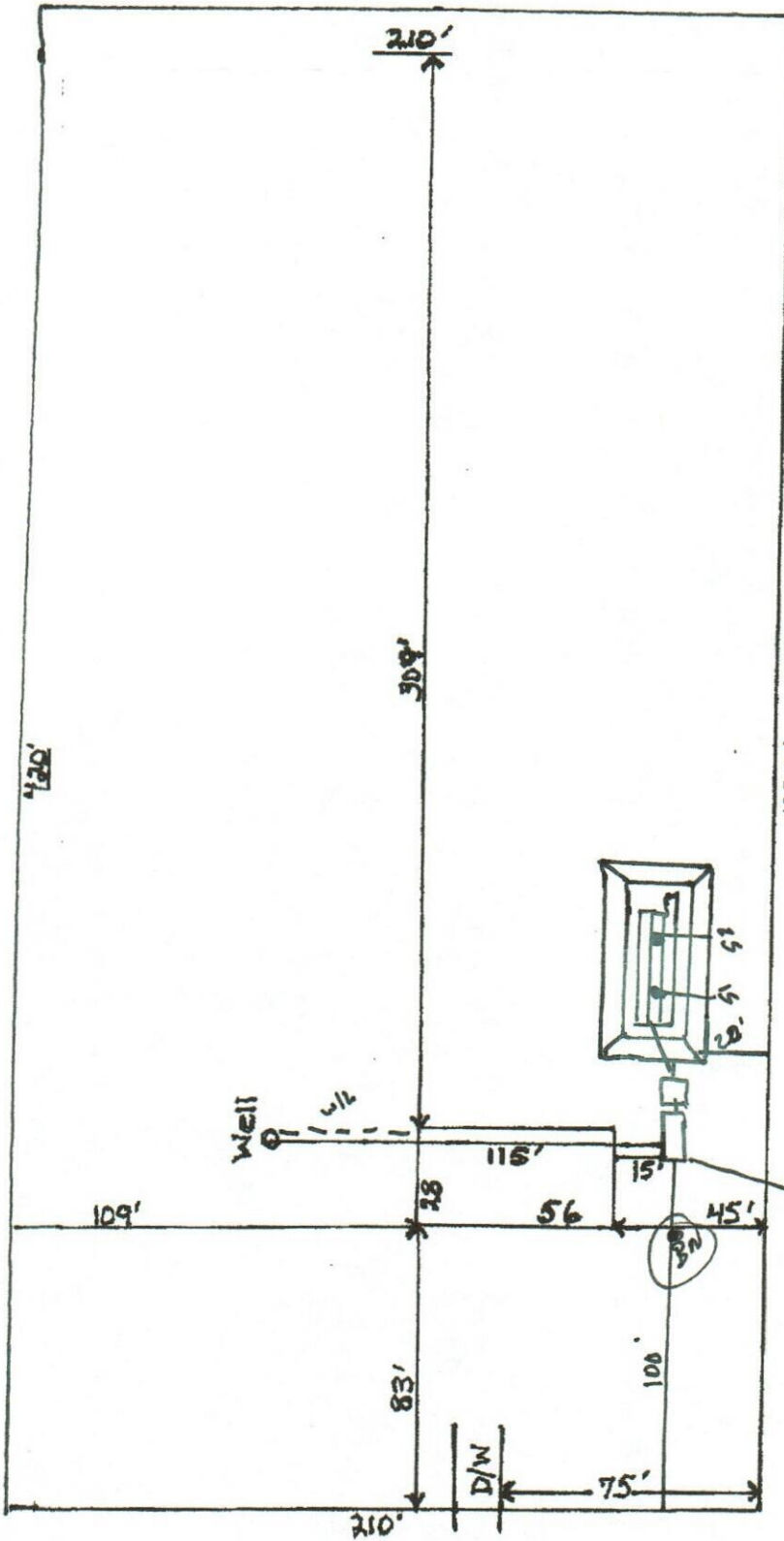

NE Cheshire Lane

Raulerson