

Columbia County, FLA - Building & Zoning Property Map

Printed: Wed Feb 23 2022 11:21:52 GMT-0500 (Eastern Standard Time)

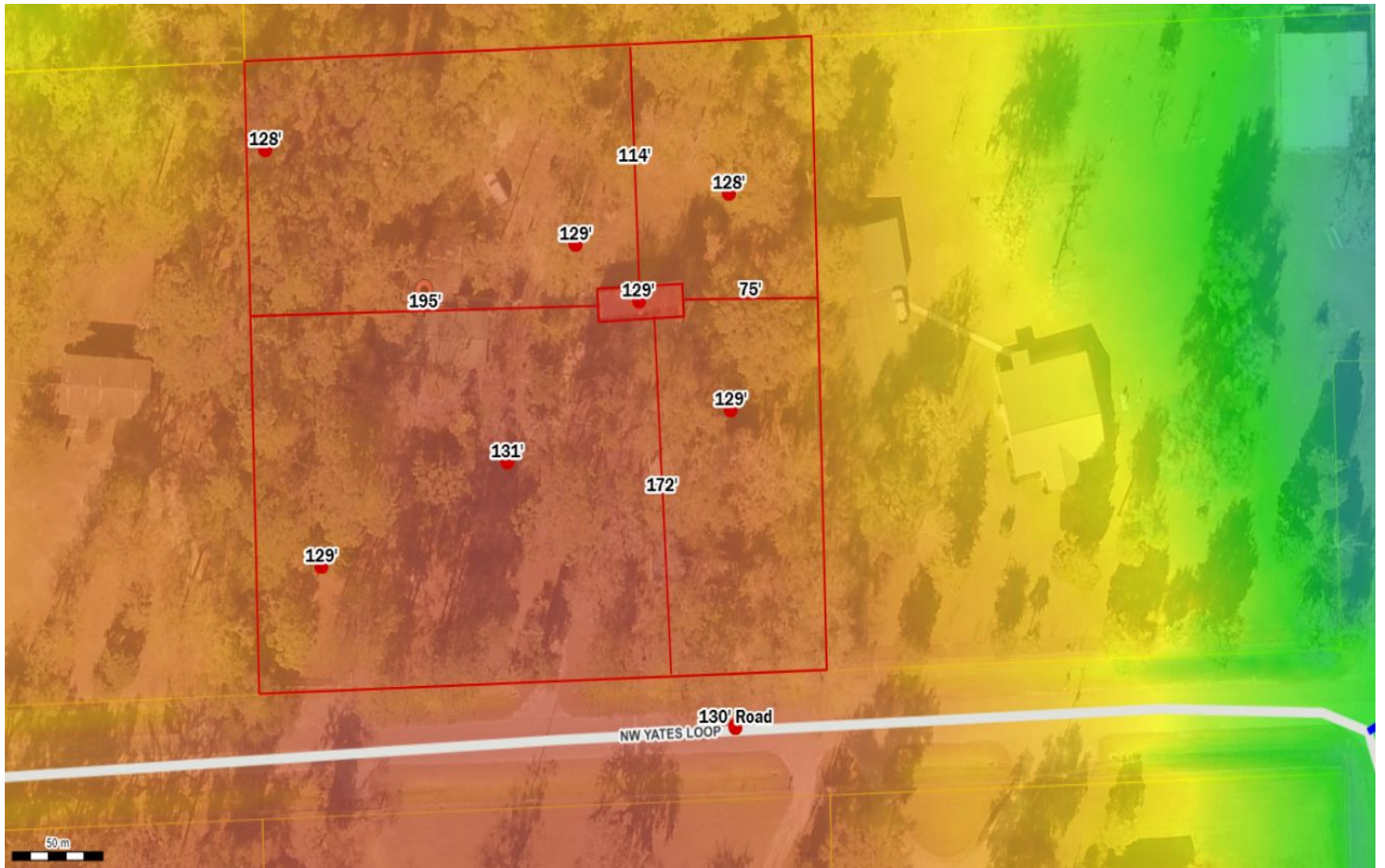

Parcel No: 21-3S-16-02215-028

Owner: GONZALEZ ALEJANDRO &, GONZALEZ KAROL JEAN

Subdivision:

Lot:

Acres: 2.23296857

Deed Acres: 2.5 Ac

District: District 3 Robbie Hollingsworth

Future Land Uses: Agriculture - 3

Flood Zones:

Official Zoning Atlas: A-3