

INTERIOR LUMINAIRE SCHEDULE

TAG	DESCRIPTION	MANUFACTURER	CATALOG NUMBER	VOLTS	LAMP TYPE	FIXTURE VA	LUMENS	MOUNT	LOCATION	NOTES	TAG
L1	2X2 LED TROFFER	LITHONIA	BLC-2X2-3300LM-80CRI-40K-ADSM-MIN10-MVOLT	MVOLT	LED	30	3382	Recessed	Elec. Room	1	L1
L2	2X4 LED TROFFER	LITHONIA	BLC-2X4-4000LM-80CRI-40K-ADSM-MIN10-MVOLT	MVOLT	LED	32	4098	Recessed	Retail Area	1	L2
L3	8' STRIP LED	LITHONIA	CDS-L96-MVOLT-DM-40K-80CRI-VH	MVOLT	LED	73	8937	Surf.	Work Room	1	L3
R1	6" DOWNLIGHT	LITHONIA	LBRS-15LM-40K-WR-TRW-LSS	MVOLT	LED	19	2059	Recessed	Restroom	1	R1
EM	EMERGENCY LIGHTING	TLS	SLEL	MVOLT	LED	4	220	WALL	Throughout	1	EM

GENERAL NOTES

"P" SUFFIX ON A FIXTURE TAG REQUIRES A PLASTER FLANGE  
"S" SUFFIX ON A FIXTURE TAG REQUIRES A SURFACE MOUNT KIT  
"E" SUFFIX ON A FIXTURE TAG REQUIRES AN EMERGENCY BATTERY  
QTY SHOWN IN SCHEDULE IS FOR ENERGY CALCULATIONS ONLY, VERIFY FINAL QUANTITY PER CONTRACT DRAWINGS.  
1 REUSE EXISTING LIGHTING, IF NOT ABLE TO REUSE, REPLACE WITH SELECTION PROVIDED

ELECTRICAL NOTES

- CONTRACTOR SHALL BECOME FAMILIAR WITH CURRENT LAYOUT PRIOR TO COMMENCING WORK
- CONTRACTOR TO RE-USE EXISTING EQUIPMENT AS ABLE
- WHERE RECEPTACLES ARE FOUND TO REQUIRE REPLACEMENT, TAMPER PROOF RECEPTACLES SHALL BE USED
- WHERE RECEPTACLES ARE REQUIRED TO BE GFI PROTECTED, RECEPTACLES SHALL BE REPLACED WITH GFI UNITS
- CONTRACTOR SHALL INSPECT AND TEST RE-USED CIRCUITS FOR CONTINUITY
- INSPECT AND REUSE EXISTING LIGHTING CONTRACTOR FOR CONTROLS
- WHERE CIRCUITS ARE FOUND TO BE DAMAGED, THEY SHALL BE REPLACED WITH REQUIRED CODE COMPLIANT EQUIVALENTS
- CIRCUITS NOT USED SHALL BE REMOVED BACK TO THE PANEL
- REUSE EMERGENCY EGRESS LIGHTING IF ABLE, REPLACE WITH "EM" TYPE FIXTURE PROVIDED ON LUMINAIRE SCHEDULE

REPLACED STANDARD FLUORESCENT FIXTURES AND CONV. RECEPTACLES

80 WATTS (FLUORESCENT 8')	X 8	(QTY) :	640 WATTS
60 WATTS (FLUORESCENT BULB)	X 1	(QTY) :	60 WATTS
60 WATTS (FLUORESCENT 4')	X 38	(QTY) :	2280 WATTS
180 WATTS (RECEPTACLES)	X 8	(QTY) :	1440 WATTS

30 WATTS (2X2 LED TROFFER)	X 1	(QTY) :	30 WATTS
32 WATTS (2X4 LED TROFFER)	X 19	(QTY) :	608 WATTS
73 WATTS (8' LED STRIP LIGHT)	X 4	(QTY) :	292 WATTS
19 WATTS (6" DOWNLIGHT)	X 1	(QTY) :	19 WATTS
180 WATTS (RECEPTACLES)	X 2	(QTY) :	360 WATTS
600 WATTS (WATER COOLER)	X 1	(QTY) :	600 WATTS

2511 WATTS (REDUCTION)



REVIEWED FOR  
CODE COMPLIANCE  
UNIVERSAL ENGINEERING SCIENCES

ELECTRICAL LEGEND

- CEILING OR WALL MOUNTED JUNCTION BOX. UON SIZE AS REQUIRED BY NEC.
- FLOOR MOUNTED JUNCTION BOX. UON SIZE AS REQUIRED BY NEC.
- MOTOR. AS INDICATED.
- MISCELLANEOUS PANELBOARD. AS INDICATED.
- HEAVY DUTY DISCONNECT SWITCH, NON FUSIBLE. SEE SPECIFICATIONS. UON MOUNT TOP OF ENCLOSURE 66" AFF
- SINGLE RECEPTACLE. 20A 120V UON CENTERLINE MOUNTED 18" AFF
- DUPLEX RECEPTACLE. 20A 120V UON CENTERLINE MOUNTED 18" AFF
- DUPLEX RECEPTACLE. 20A 120V UON CENTERLINE MOUNTED 42" AFF
- 50A 1Ø 240V RECEPTACLE. UON CENTERLINE MOUNTED 18" AFF
- DOUBLE DUPLEX RECEPTACLE OUTLET. 20A 120V UON CENTERLINE MOUNTED 18" AFF.
- DOUBLE DUPLEX RECEPTACLE OUTLET. 20A 120V UON CENTERLINE MOUNTED 42" AFF.
- CEILING MOUNTED POWER PACK FOR RECEPTACLES. SEE SPECIFICATIONS
- CEILING MOUNTED LOW VOLTAGE OCCUPANCY SENSOR. SEE SPECIFICATIONS
- MOTOR STARTING SWITCH - UON CENTERLINE MOUNTED 48" AFF
- WALL MOUNTED DATA COMMUNICATION OUTLET.  
UON CENTERLINE MOUNTED 18" AFF
- CEILING MTD. 2'x4' LIGHT FIXTURE (SEE SCHEDULE)
- LED STRIP (SEE SCHEDULE)
- EXIT SIGN. SINGLE OR DOUBLE FACE (SEE SCHEDULE)
- EMERGENCY LIGHTING FIXTURE WITH BATTERY BACK-UP (SEE SCHEDULE)
- SINGLE POLE SWITCH 20A 120/277V UON CENTERLINE MOUNTED 48" AFF  
K: KEY TYPE M: MOTOR RATED
- THREE WAY 20A 120/277V SWITCH - UON CENTERLINE MOUNTED 48" AFF
- FOUR WAY WALL MOUNTED SWITCH - UON CENTERLINE MOUNTED 48" AFF
- DIMMER SWITCH - UON CENTERLINE MOUNTED 48" AFF
- TIME SWITCH AS INDICATED. UON MOUNT TOP OF ENCLOSURE 66" AFF
- CEILING MOUNTED OCCUPANCY SENSOR. SEE SPECIFICATIONS

APPLICABLE CODES

2020 FLORIDA BUILDING CODE 7TH EDITION  
FLORIDA FIRE PREVENTION CODE 7TH EDITION WITH NFPA 1 AND 101 AMENDMENTS  
NFPA 70, 2017 NATIONAL ELECTRICAL CODE  
NFPA 72, 2016 FIRE ALARM & SIGNALING  
NFPA 101, 2018 LIFE SAFETY CODE, FL EDITION

THESE ARE STANDARD SYMBOLS AND GENERAL NOTES AND MAY NOT ALL APPEAR ON THE PROJECT DRAWINGS, HOWEVER WHEREVER THE SYMBOL APPEARS ON THE PROJECT DRAWINGS, THE ITEM SHALL BE PROVIDED AND INSTALLED.

ELECTRIC NOTES

- CONTRACTOR SHALL BE QUALIFIED TO PERFORM THE WORK SPECIFIED HEREIN AND SHALL BE REGISTERED OR LICENSED IN ACCORDANCE WITH THE LOCAL JURISDICTION REQUIREMENTS.
- CONTRACTOR SHALL PROVIDE FOR AND ACQUIRE ALL NECESSARY PERMIT(S) AND INSPECTIONS AS MAY BE REQUIRED BY THE AUTHORITY(IES) HAVING JURISDICTION.
- INSTALLATION SHALL MEET OR EXCEED THE MINIMUM REQUIREMENTS OF THE APPLICABLE CODES IN FORCE OR ADOPTED BY THE AUTHORITIES HAVING JURISDICTION.
- NO CHANGE ORDERS - THE CONTRACTOR SHALL FURNISH ALL MATERIALS AND LABOR NECESSARY FOR THE INSTALLATION OF A COMPLETE AND FUNCTIONAL ELECTRICAL SYSTEM MEETING THE INTENDED PURPOSE OF THE PROJECT.
- THE CONTRACTOR SHALL MAKE A THOROUGH EXAMINATION OF THE SITE CONDITIONS AND CONTRACT DOCUMENTS.
- PRIOR TO COMMENCING WORK, THE CONTRACTOR SHALL COORDINATE WITH THE APPROPRIATE UTILITIES FOR METERING, TRANSFORMER AND SERVICE CONNECTION REQUIREMENTS.
- CONDUIT SHALL BE INSTALLED CONCEALED OR RECESSED IN A NEAT AND WORKMANLIKE MANNER. ALL CONDUIT SHALL BE INSTALLED PARALLEL OR PERPENDICULAR TO BUILDING LINES UNLESS OTHERWISE APPROVED BY OWNER. EXPOSED CONDUIT ON EXTERIOR WALLS OF FINISHED WALLS IS PROHIBITED UNLESS OTHERWISE REVIEWED AND APPROVED BY OWNER.
- CONDUIT SHALL BE EMT AND FITTINGS SHALL BE STEEL. FOR UNDERGROUND AND UNDER SLAB INSTALLATIONS, CONDUIT SHALL BE PVC OR IMC W/AN ASPHALTIC OR OTHER APPROVED CORROSION INHIBITING COATING.
- TO LIMIT WATER INTRUSION, SEAL ALL CONDUITS WHERE THE CONDUIT CONNECTS AN INTERIOR CONDUIT BODY TO AN EXTERIOR CONDUIT BODY OR LUMINAIRE.
- PROVIDE AN INDEPENDENT MEANS OF SUPPORT FOR CONDUIT INSTALLED ABOVE A CEILING WHERE THEY ARE DISTINGUISHABLE BY COLOR, TAGGING OR OTHER EFFECTIVE MEANS. THE CEILING SUPPORT SYSTEM SHALL BE PERMITTED TO SUPPORT BRANCH CIRCUIT WIRING WHERE INSTALLED IN ACCORDANCE WITH THE CEILING MANUFACTURER'S INSTRUCTIONS.
- PROVIDE AN INSULATED THROAT FITTING OR PLASTIC BUSHING FOR ALL 1" AND LARGER CONDUIT TERMINATIONS IN PANEL BOARDS, LOAD CENTERS, WIREWAYS AND DISCONNECT SWITCHES.
- PROVIDE GROUNDING BUSHINGS FOR ANY CONDUIT TERMINATIONS AT ECCENTRIC AND CONCENTRIC KNOCKOUTS IN DISCONNECTS, PANELBOARDS AND LOAD CENTERS OR WHEN REDUCING WASHERS ARE USED. BOND ALL JUNCTION AND PULL BOXES TO GROUND.
- WIRE/CABLES SHALL BE COPPER OR ALUMINUM AS ALLOWED BY CODE AND LISTED FOR THE INTENDED USE AND ENVIRONMENT. AMPACITIES ARE CALCULATED USING THE 75°C COLUMN.
- REFER TO BRANCH CIRCUIT SCHEDULE FOR MAXIMUM LENGTHS OF CONDUCTOR SIZE FOR HOMERUNS.
- ALL WIRING DEVICES SHALL BE TERMINATED AT THE SCREW IN A CLOCKWISE DIRECTION. THE PUSH-IN TERMINATIONS SHALL NOT BE USED.
- VERIFY DOOR SWINGS AND BACKSPLASH HEIGHTS AT ROUGH IN.
- STAGGER WALL BOXES IN ALL WALLS BY AT LEAST ONE STUD FOR SOUND ATTENUATION. APPLY NECESSARY FIRE PROOFING OR SOUND INSULATION AS REQUIRED OR AS LISTED ON ARCHITECTURAL PLANS.
- PROVIDE TYPED PANEL DIRECTORY/SCHEDULES FOR ALL PANELS UPON COMPLETION OF THE PROJECT. ENSURE THAT THE DIRECTORY/SCHEDULES REFLECT THE AS-BUILT CONDITION AND ARE NOT COPIES OF PANEL DIRECTORY/SCHEDULES FROM PLANS OR EXISTING DIRECTORIES. PANEL DIRECTORY/SCHEDULES SHALL COMPLY WITH NEC 408.4. SHALL BE SPECIFIC TO LOCATION THAT EACH CIRCUIT BREAKER CONTROLS (NOT JUST RECEPTACLE OR LIGHTING).
- SUPPORT WIRES FOR ELECTRICAL EQUIPMENT SHALL BE FASTENED AT BOTH ENDS SO AS TO BE TAUT. INSTALLATION OF ELECTRICAL CABLES AND CONDUIT SHALL BE SUCH THAT UNDULATIONS ARE KEPT TO A MINIMUM.
- "TYPICAL" NOTES APPLY TO ALL SIMILAR SITUATIONS.
- PERMANENTLY LABEL ALL JUNCTION BOX COVERS WITH CIRCUITS DESIGNATION (SOURCE, PHASE, ETC.) CONTAINED WITHIN.
- AT CONCLUSION OF PROJECT, PROVIDE OPERATING, INSTALLATION INSTRUCTIONS, AND WARRANTY DOCUMENTS TO THE OWNER FOR ALL INSTALLED EQUIPMENT. OPERATING, INSTALLATION, AND WARRANTY DOCUMENTS SHALL BE BOUND TOGETHER WITH INDEX INDICATING WHERE TO FIND INFORMATION ON THE VARIOUS EQUIPMENT.
- PROVIDE THE APPROPRIATE FIRE STOP SYSTEM AND/OR FIRE CAULK AT ANY PENETRATION BETWEEN RATED ASSEMBLIES.
- CONDUIT TERMINATION AT NEMA3R ENCLOSURES SHALL BE WITH MYERS HUBS FOR TOP PENETRATIONS AND LIQUID TIGHT SEALING RINGS OR SEALING LOCKNUTS FOR SIDE PENETRATIONS.
- FOR ALL LED LUMINAIRES, PERMANENTLY MARK EACH FIXTURE WITH TAG #, MANUFACTURER, MODEL NUMBER, INSTALLATION DATE, INSTALLING CONTRACTOR AND LENGTH OF MANUFACTURER'S WARRANTY.
- COORDINATE INSTALLATION OF RECEPTACLES SHOWN ADJACENT TO MILLWORK WITH ARCHITECTURAL ELEVATIONS SO THEY ARE ACCESSIBLE. LOCATIONS SHOWN ON PLAN ARE DIAGRAMMATIC.
- INSTALL ELECTRICAL HARDWARE SUPPORTING ELECTRICAL FED AND OTHER EQUIPMENT IN ACCORDANCE WITH THE WEIGHT REQUIREMENTS OF THE EQUIPMENT, FIXTURE, APPLIANCE, ETC.
- INSTALL ELECTRICAL HARDWARE SUPPORTING ELECTRICAL FED AND OTHER EQUIPMENT IN ACCORDANCE WITH THE WEIGHT REQUIREMENTS OF THE EQUIPMENT, FIXTURE, APPLIANCE, ETC.
- ALL CONDUCTORS SHALL BE COLOR CODED AS FOLLOWS.

PHASE A	120/208V	277/480V
PHASE B	BLACK	BROWN
PHASE C	RED	ORANGE
	BLUE	YELLOW

DRAWING INDEX

- E-0 LEGEND, ABBREVIATIONS AND GENERAL NOTES  
E-1 ELECTRICAL DEMOLITION PLAN  
E-2 ELECTRICAL CONSTRUCTION PLANS

ABBREVIATIONS

A	AMPERE
AC	ABOVE COUNTER
AF	AMPERE FRAME
AFCI	ARC FAULT CIRCUIT INTERRUPTER
AFF	ABOVE FINISHED FLOOR
AHU	AIR HANDLING UNIT
AIC	AMPERAGE INTERRUPTING CAPACITY
AL	ALUMINUM
ATS	AUTOMATIC TRANSFER SWITCH
AV	AUDIO VISUAL
AWG	AMERICAN WIRE GAUGE
BOB	BOTTOM OF BOX
C	CONDUIT
CAT	CATEGORY
CB	CIRCUIT BREAKER
CH	CHILLER
CKT	CIRCUIT
CL	CENTER LINE
CLG	CEILING
COB	CENTER OF BOX
CU	COPPER
DEG	DEGREE
DS	DISCONNECT SWITCH
EG	EQUIPMENT GROUND BAR
EC	ELECTRICAL CONTRACTOR
EF	EXHAUST FAN
EMT	EMERGENCY
ENCL	ELECTRICAL METALLIC TUBING
ENCL	ENCLOSURE
EW	ELECTRIC WATER HEATER
EX	EXISTING
FA	FIRE ALARM
FBO	FURNISHED BY OTHERS
FCP	FIRE ALARM CONTROL PANEL
FCC	FIRE CONTROL CENTER
FATC	FIRE ALARM TERMINAL CABINET
FO	FIBER OPTIC
GFIC	GROUND FAULT CIRCUIT INTERRUPTER
G	GROUND
HOA	HAND-OFF-AUTOMATIC
HACR	HEATING/AIR CONDITIONING RATED
HPF	HIGH POWER FACTOR
HP	HORSEPOWER
HPS	HIGH PRESSURE SODIUM
IG	ISOLATED GROUND
IPTV	INTERNET PROTOCOL TELEVISION
J, JB	JUNCTION BOX
KCMIL	THOUSAND CIRCULAR MILLS
KVA	KILOVOLT AMPERER
KW	KILOWATT
MCB	MAIN CIRCUIT BREAKER
MCC	MOTOR CONTROL CENTER
MDU	A/V & WIFI CABINET
MDP	MAIN DISTRIBUTION PANEL
MLO	MAINT LUGS ONLY
MTO	MOUNTED
MTS	MANUAL TRANSFER SWITCH
MW	MICROWAVE
NA	NOT APPLICABLE
NC	NORMALLY CLOSED
NEC	NATIONAL ELECTRICAL CODE
NEMA	NATIONAL ELECTRICAL MANUF. ASSOC.
NF	NON FUSED
NFPA	NATIONAL FIRE PROTECTION ASSOCIATION
NIC	NOT IN CONTRACT
NL	NIGHT LIGHT
NO	NORMALLY OPEN
NTE	NOT TO EXCEED
PB	PUSHBUTTON
PC	PHOTOCELL
Ø	PHASE
PGE	POWER OVER ETHERNET
PBJ	PROVIDE AND INSTALL
PNL	PANEL
POTS	PLAIN OLE TELEPHONE SYSTEM
PVC	POLY VINYL CHLORIDE
RCS	RIGID GALVANIZED STEEL
SCA	SHORT CIRCUIT AMPS
SG	SINGLE GANG
SPD	SURGE PROTECTIVE DEVICE
STP	SHIELDED TWISTED PAIR
STR	STRANDED
SW	SWITCH
SWBD	SWITCHBOARD
TC	TIME CLOCK
TOB	TOP OF BOX
TP	TWISTED PAIR
TR	TAMPER RESISTANT
TS	TIME SWITCH
TYP	TYPICAL
UC	UNDER COUNTER
UG	UNDERGROUND
UH	UNIT HEATER
UPS	UNINTERRUPTIBLE POWER SUPPLY
UON	UNLESS NOTED OTHERWISE
VAV	VARIABLE AIR VOLUME
V	VOLT
WP	WEATHERPROOF
WR	WEATHER RESISTANT
XFMR	TRANSFORMER
ZS	TWO GANG

DEVICES

- ALL DEVICES ARE WHITE W/PLASTIC COVERS UON.
- ALL SWITCHES & ABOVE COUNTER DEVICES ARE Ø 48" TOB
- ALL RECEPTACLES & DATA OUTLETS ARE Ø 20" TOB
- A DIFFERENT MOUNTING HEIGHT IS Ø TOB
- EXTERIOR RECEPTACLES ARE GFIC AND WEATHER RESISTANT.
- ALL RECEPTACLES SERVICING LOCATIONS ACCESSIBLE TO CHILDREN SHALL BE TAMPER RESISTANT.

Digitally signed by Luis Vargas  
Date: 2022.04.20 17:58:27 -04'00'

KPI ENGINEERING, INC.  
PROFESSIONAL ENGINEERS  
"No matter the Scope, KPI has YOU Covered!"  
3305 GREEN PALM DRIVE  
TAMPA, FLORIDA 33619  
PHONE: (813) 241-6468 FAX: (813) 241-6468  
Board of Professional Engineers - License # 27538

Carbon Design + Architecture

263 13TH AVE. S, Suite 375  
St. Petersburg, Florida 33701  
941.362.4312  
www.carbonae.com  
HYPERLINK  
"http://www.carbonae.com/"

Project No. 21037

Project Name:  
GREEN DRAGON DISPENSARY  
Client:  
GREEN DRAGON  
905 SW Main Blvd, Suite 100  
Lake City, FL

Issue Dates  
03/01/22 PERMIT

Date:  
4/20/22

No:  
AHJ COMMENTS

Revisions

Seal:  
Luis G. Vargas Jr., P.E.  
No 52139  
FLORIDA  
PROFESSIONAL ENGINEER  
04/20/2022

This item has been digitally signed and sealed by Luis G Vargas Jr., PE on the date adjacent to the seal.

Printed copies of this document are not considered signed and sealed and the signature must be verified on any electronic copies.

LUIS G. VARGAS JR., P.E.  
FL. Lic. No. 52139 Exp 02-28-2023

LEGENDS, ABBREVIATIONS  
AND GENERAL NOTES

E-0

PERMIT DOCUMENTS



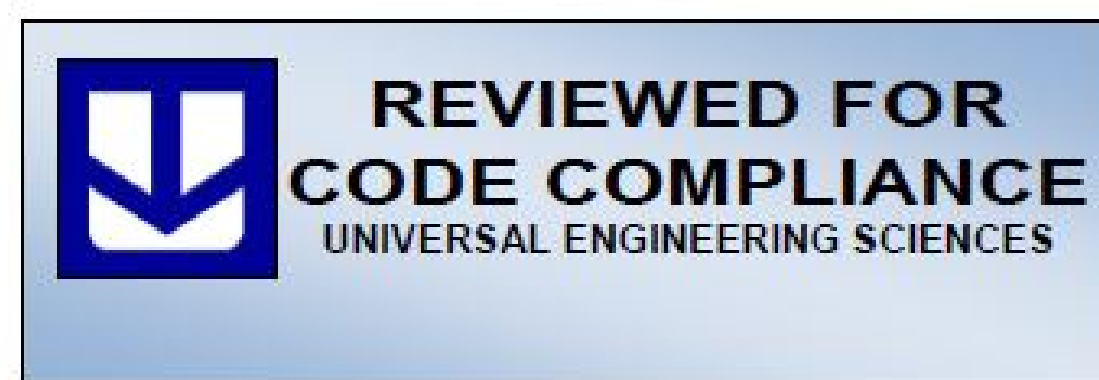
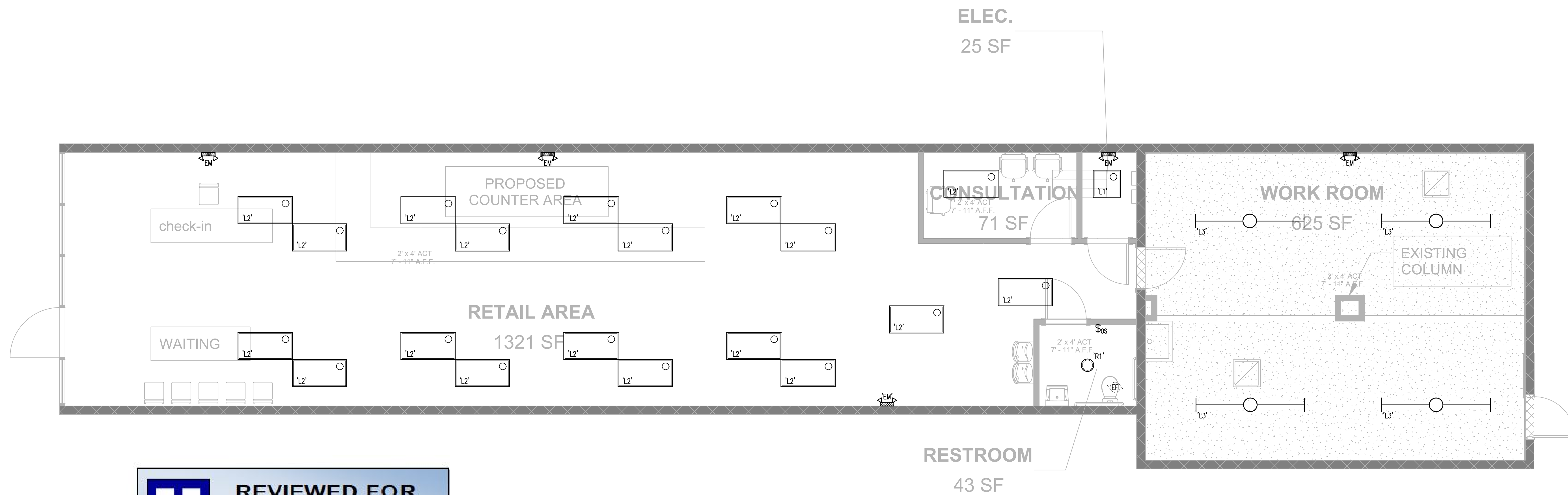

## ELECTRICAL LIGHTING FLOOR PLAN

SCALE: 1/4"=1'-0"

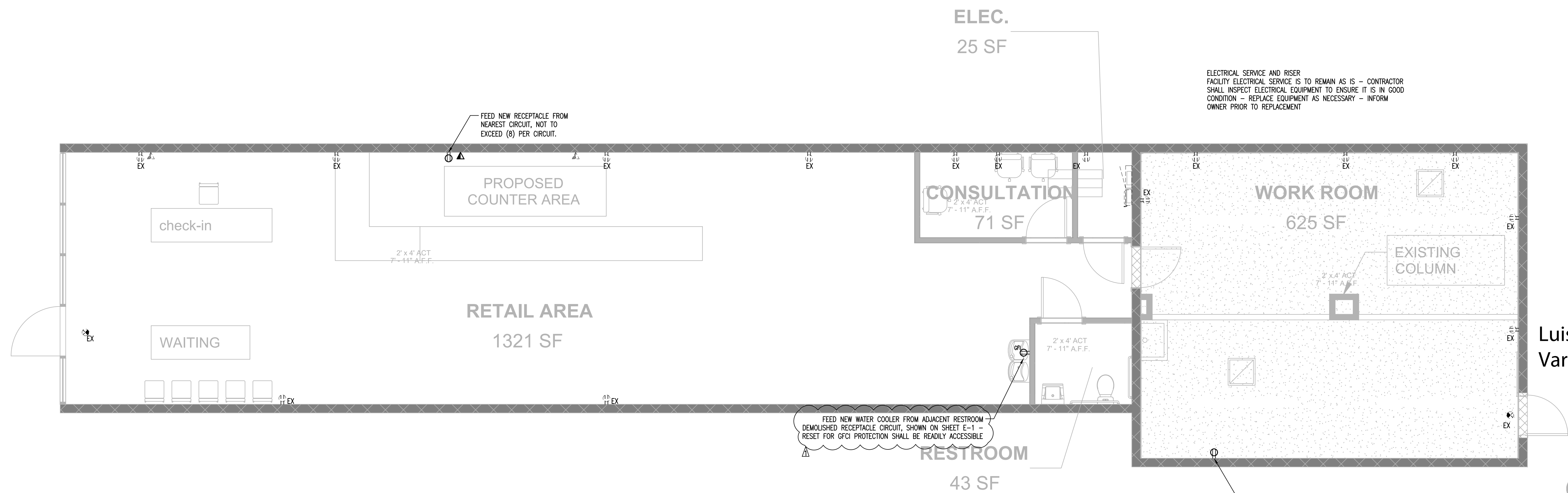

## ELECTRICAL POWER AND SYSTEM FLOOR PLAN

SCALE: 1/4"=1'-0"

Z:\Carbon d&a\221027 - Green Dragon Lake City\Design\221027 E-2.dwg, April 20, 2022 5:51 PM, LUIS VARGAS

# Carbon Design + Architecture

AR 95989

263 13TH AVE. S, Suite 375  
St. Petersburg, Florida 33701  
941.362.4312  
[www.carbonae.com](http://www.carbonae.com)  
**HYPERLINK**  
"http://www.carbonae.com/"





# GD #005 LAKE CITY

## TYPE 2 ALTERATION

SHOPPING CENTER TENANT FITOUT FOR NEW DISPENSARY

# GREEN DRAGON



### SHEET INDEX

00 GENERAL	
G000	COVER SHEET & INDEX
G001	NOTES, ABBREVIATIONS & SYMBOLS
G002	LIFE SAFETY PLAN
G003	GENERAL ACCESSIBILITY
05 ARCHITECTURE	
A200	FLOOR PLAN & DEMOLITION PLAN
A300	REFLECTED CEILING PLAN
07 PLUMBING	
P-0	LEGENDS, GENERAL NOTES & SCHEDULES
P-1	PLUMBING EXISTING & PROPOSED FLOOR PLAN
08 MECHANICAL	
M-0	ABBREVIATIONS, LEGENDS, AND GENERAL NOTES
M-1	MECHANICAL DEMO FLOOR PLAN
M-2	MECHANICAL NEW CONSTRUCTION FLOOR PLAN
M-3	MECHANICAL DETAILS AND SCHEDULES
09 ELECTRICAL	
E-0	LEGENDS ABBREVIATIONS & NOTES
E-1	ELECTRICAL DEMO PLAN
E-2	ELECTRICAL CONSTRUCTION PLANS

Project No. 21037  
263 13th Ave S, Suite 375  
St. Petersburg, FL 33701  
941.362.4312  
www.carbonAE.com

Client:  
GREEN DRAGON  
905 SW Main Blvd,  
Suite 100  
LAKE CITY, FL 32025

Sean  
Williams

Digitally signed by  
Sean Williams  
Date: 2022.05.04  
11:24:36 -04'00'

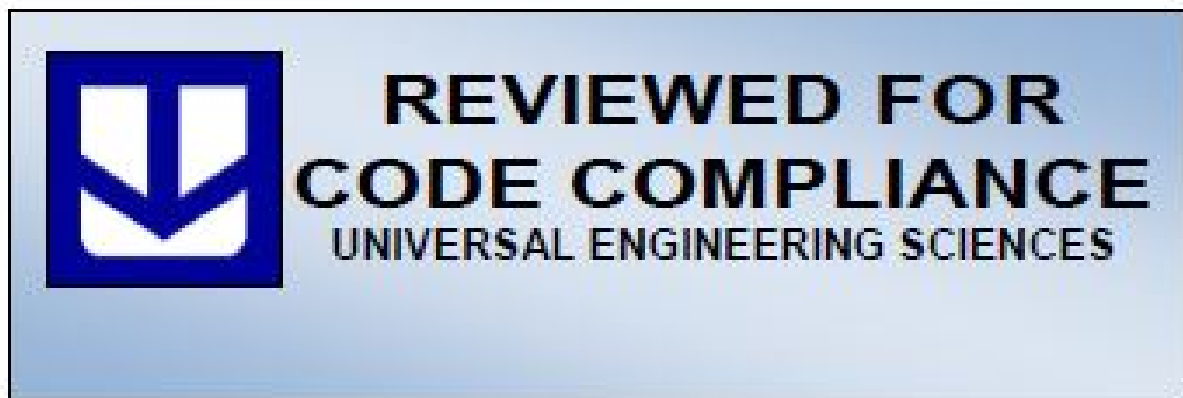

	-ANCHOR BOLT	GALV	- GALVANIZED
AC	- AIR CONDITIONING	GB	- GRAB BAR
ACC	- ACCESSIBLE	GC	- GENERAL CONTRACTOR
ACOUS	- ACOUSTICAL	GRC	- GLASS FIBER REINFORCED CONCRETE
AD	- AREA DRAIN	GG	- GLASS FIBER REINFORCED GYPSUM
ADD	- ADDITIONAL	GL	- GLASS
ADJ	- ADJUSTABLE	GR	- GRADE
AFF	- ABOVE FINISH FLOOR	GRD	- GROUND
AGGR	- AGGREGATE	GYPBD	- GYPSUM WALLBOARD
ALT	- ALTERNATE		
ALUM	- ALUMINUM	H	- HIGH / HEIGHT
ANCH	- ANCHOR	HB	- HOSE BIB
ANNO	- ANODIZED	HC	- HOLLOW CORE
APC	- ACOUSTICAL PANEL CEILING	HCP	- HANDICAPPED
APPD	- APPROVED	HDW	- HARDWARE
APPROX	- APPROXIMATE	HDWD	- HARDWOOD
ARCH	- ARCHITECTURAL	HS	- HEAT STRENGTHENED (GLASS)
ATC	- ACOUSTICAL TILE CEILING	HM	- HOLLOW METAL (STEEL FRAME)
AUTO	- AUTOMATIC	HNDRL	- HANDRAIL
AV	- AUDIO VISUAL	HO	- HOLD-OPEN
		HORIZ	- HORIZONTAL
BEJ	- BRICK EXPANSION JOINT	HPT	- HIGH POINT
BD	- BOARD	HRC	- HOSE REEL CABINET
BLDG	- BUILDING	HUR	- HOUR
BLK	- BLOCK	HT	- HEIGHT
BM	- BEAM	HVAC	- HEATING, VENTILATION, AIR CONDITIONING
BOT	- BOTTOM	HW	- HOT WATER
BRK	- BRICK	HYDR	- HYDRAULIC
BSMT	- BASEMENT		
BT	- BOLT	ID	- INSIDE DIAMETER
BUR	- BUILT-UP ROOFING	IN	- INCH
		INCAND	- INCANDESCENT
CAB	- CABINET	INCL	- INCLUDED / INCLUDING
CAT	- CATEGORY	INFO	- INFORMATION
CB	- CATCH BASIN	INSUL	- INSULATION
CBD	- CHALK BOARD	INT	- INTERIOR
CBU	- CEMENTITIOUS BACKER UNIT	INTERM	- INTERMEDIATE
CEM	- CEMENT	INV	- INVERT
CER	- CERAMIC	IPS	- INTERNATIONAL PIPE STANDARD
CG	- CORNER GUARD	IRMA	- INVERTED ROOF MEMBRANE ASSEMBLY
CH	- CHILLER		
CHAN	- CHANNEL	JAN	- JANITOR
CI	- CAST IRON	JC	- JANITOR'S CLOSET
CIP	- CAST-IN-PLACE	JST	- JOIST
CJ	- CONTROL JOINT / CONSTRUCTION JOINT	JT	- JOINT
CL	- CENTER LINE		
CLG	- CEILING	K	- KIP (1000 LBF)
CLR	- CLEAR	KPL	- KICK PLATE
CMU	- CONCRETE MASONRY UNIT	KIT	- KILOGRAM
CNTR	- COUNTER	KG	- KITCHEN
CO	- CLEANOUT	KO	- KNOCKOUT
COL	- COLUMN		
COMPART	- COMPARTMENT	L	- LONG OR LITER (METRIC DOCS)
CONC	- CONCRETE	LAB	- LABORATORY
COND	- CONDITION	LDG	- LANDING
CONN	- CONNECTION	LAM	- LAMINATE / LAMINATION
CONT	- CONTINUOUS	LAV	- LAVATORY
CONTR	- CONTRACTOR	LB	- POUND
COORD	- COORDINATE	LF	- LINEAR FOOT
CORR	- CORRIDOR	LKR	- LOCKER
CT	- CERAMIC TILE / COOLING TOWER	LLH	- LONG LEG HORIZONTAL
CTR	- CENTER	LLV	- LONG LEG VERTICAL
CTSK	- COUNTER SUNK	LN	- LINE
CW	- COLD WATER (PIPING)	LT	- LIGHT
		LPT	- LOW POINT
D	- DEEP, DEPTH		
DA	- DISABLED	M	- METER
DBL	- DOUBLE	MACH	- MACHINE
DEG	- DEGREE	MAINT	- MAINTENANCE
DEMO	- DEMOLITION	MAS	- MASONRY
DEPT	- DEPARTMENT	MATL	- MATERIAL
DET	- DETAIL	MAX	- MAXIMUM
DF	- DRINKING FOUNTAIN	MB	- MACHINE BOLT
DIA	- DIAMETER	MBL	- MARBLE
DIFF	- DIFFUSER	MOD	- MEDIUM DENSITY FIBERBOARD
DIM	- DIMENSION	MEP	- MECHANICAL, ELECTRICAL, PLUMBING
DIS	- DISABLED	MDO	- MEDIUM DENSITY OVERLAY PLYWOOD
DISP	- DISPENSER	MECH	- MECHANICAL
DMPF	- DAMPPROOFING	MEMB	- MEMBRANE
DMT	- DEMOUNTABLE	MET	- METAL
DN	- DOWN	MEZZ	- MEZZANINE
DO	- DOOR OPENING	MFR	- MANUFACTURER
DP	- DIMENSION POINT	MH	- MANHOLE
DPTN	- DEMOUNTABLE PARTITION	MIN	- MINIMUM
DR	- DOOR	MISC	- MISCELLANEOUS
DRN	- DRAIN	MM	- MILLIMETER
DS	- DOWNSPOUT	MO	- MASONRY OPENING
DW	- DISHWASHER	MS	- MACHINE SCREW
DWG	- DRAWING	MTD	- MOUNTED
DWR	- DRAWER	MTG	- MOUNTING
		MTL	- METAL
(E)	- EXISTING	MULL	- MULLION
E	- EAST		
EA	- EACH	N	- NORTH
EB	- EXPANSION BOLT	NA	- NOT APPLICABLE
EIFS	- EXTERIOR INSULATION AND FINISH SYSTEM	NC	- NOISE CRITERIA
EFS	- EXTERIOR FINISH SYSTEM	NIC	- NOT IN CONTRACT
EJ	- EXPANSION JOINT	NO	- NUMBER
EL	- ELEVATION	NOM	- NOMINAL
ELEC	- ELECTRICAL	NTS	- NOT TO SCALE
ELEV	- ELEVATOR		
EMERG	- EMERGENCY	OA	- OUTSIDE AIR
ENCLO	- ENCLOSURE	OC	- ON CENTER
EP	- ELECTRICAL PANELBOARD	OCEW	- ON CENTER EACH WAY
EQ	- EQUAL	OD	- OUTSIDE DIAMETER/DIMENSION
EQUIP	- EQUIPMENT	OFCI	- OWNER FURNISHED, CONTR INSTALLED
ESCAL	- ESCALATOR	OFOI	- OWNER FURNISHED, OWNER INSTALLED
EW	- ELECTRICAL WATER COOLER	OFF	- OFFICE
EXH	- EXHAUST	OH	- OVER HEAD
EXP	- EXPANSION	OPCI	- OWNER PROVIDED, CONTRACTOR INSTALLED
EXIST	- EXISTING	OPH	- OPPOSITE HAND
EXT	- EXTERIOR	OPNG	- OPENING
		OPP	- OPPOSITE
FA	- FIRE ALARM	OPPHD	- OPPOSITE HAND
FB	- FACE BRICK	ORD	- OVERFLOW ROOF DRAIN
FC	- FACE	OUTS	- OUTSIDE
FD	- FLOOR DRAIN	OVDH	- OVERHEAD
FDC	- FIRE DEPARTMENT CONNECTION		
FND	- FOUNDATION	P	- PAINT
FE	- FIRE EXTINGUISHER	PAV	- PAVING
FEC	- FIRE EXTINGUISHER CABINET	PARTN	- PARTITION
FF&E	- FURNITURE, FINISHES & EQUIPMENT	PATD	- PAPER TOWEL DISPENSER
PFD	- FINISH FLOOR ELEVATION	PBL	- PARTICLEBOARD
FH	- FLAT HEAD	PC	- PRECAST CONCRETE
FHC	- FIRE HOSE		

[illegible]







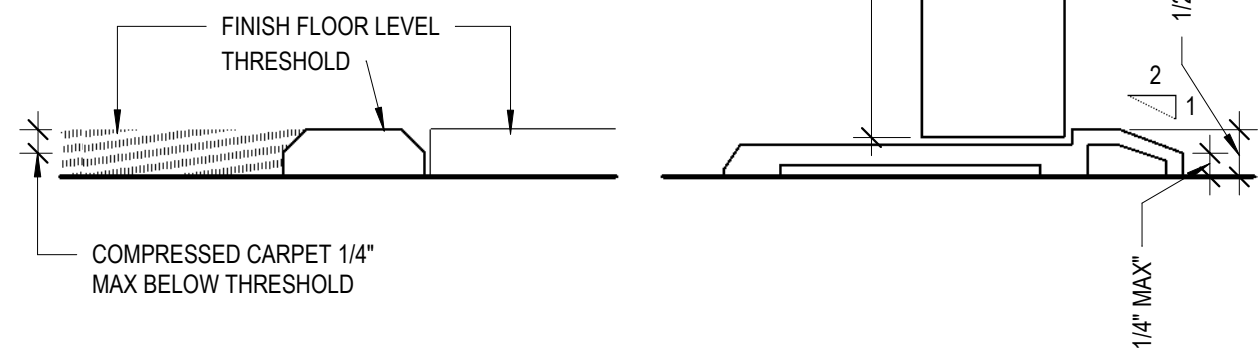
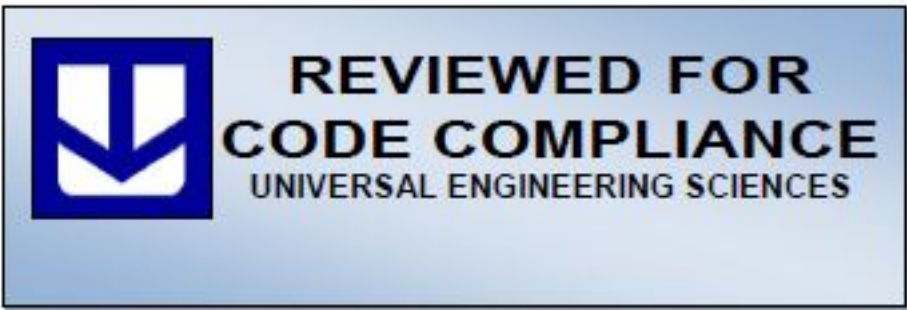

NOTE: NEW BUILDING INTERIOR AND EXTERIOR THRESHOLDS WILL BE REQUIRED TO BE NO HIGHER THAN 1/2" ABOVE THE ADJACENT FLOOR LEVELS. EACH EXPOSED EDGE OF THRESHOLDS IS REQUIRED TO BE BEVELED OR SLOPED AT AN ANGLE NOT TO EXCEED 45 DEGREES SO THAT NO VERTICAL CHANGE OF ELEVATION EXCEEDS 1/4"

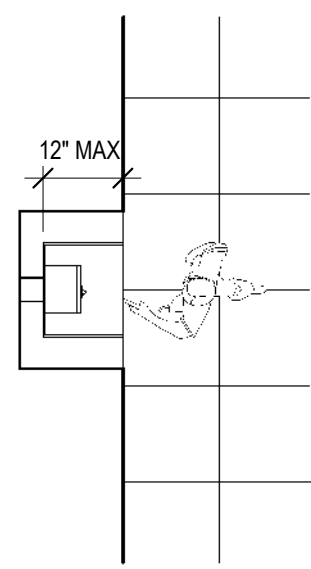

PLAN

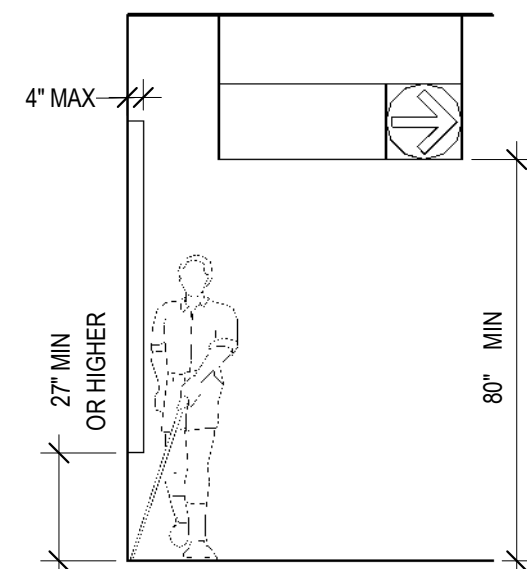

WALKING PARALLEL TO WALL

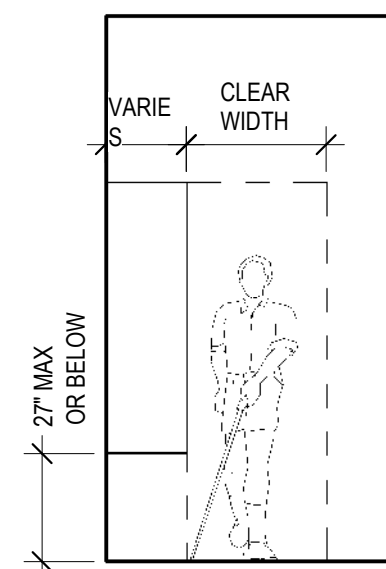

WALKING PARALLEL TO WALL

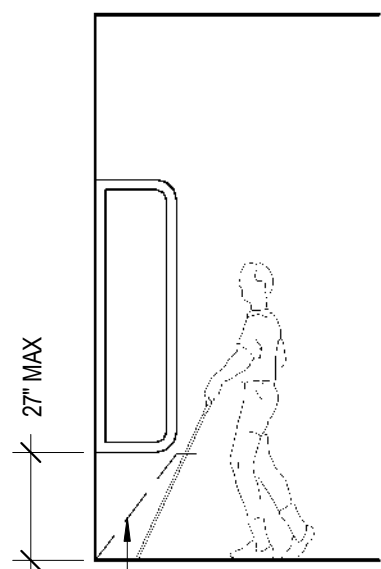

WALKING PERPENDICULAR TO WALL

REF:  
ADA 4.4,  
FIG. 8 & 9  
G100-1007F

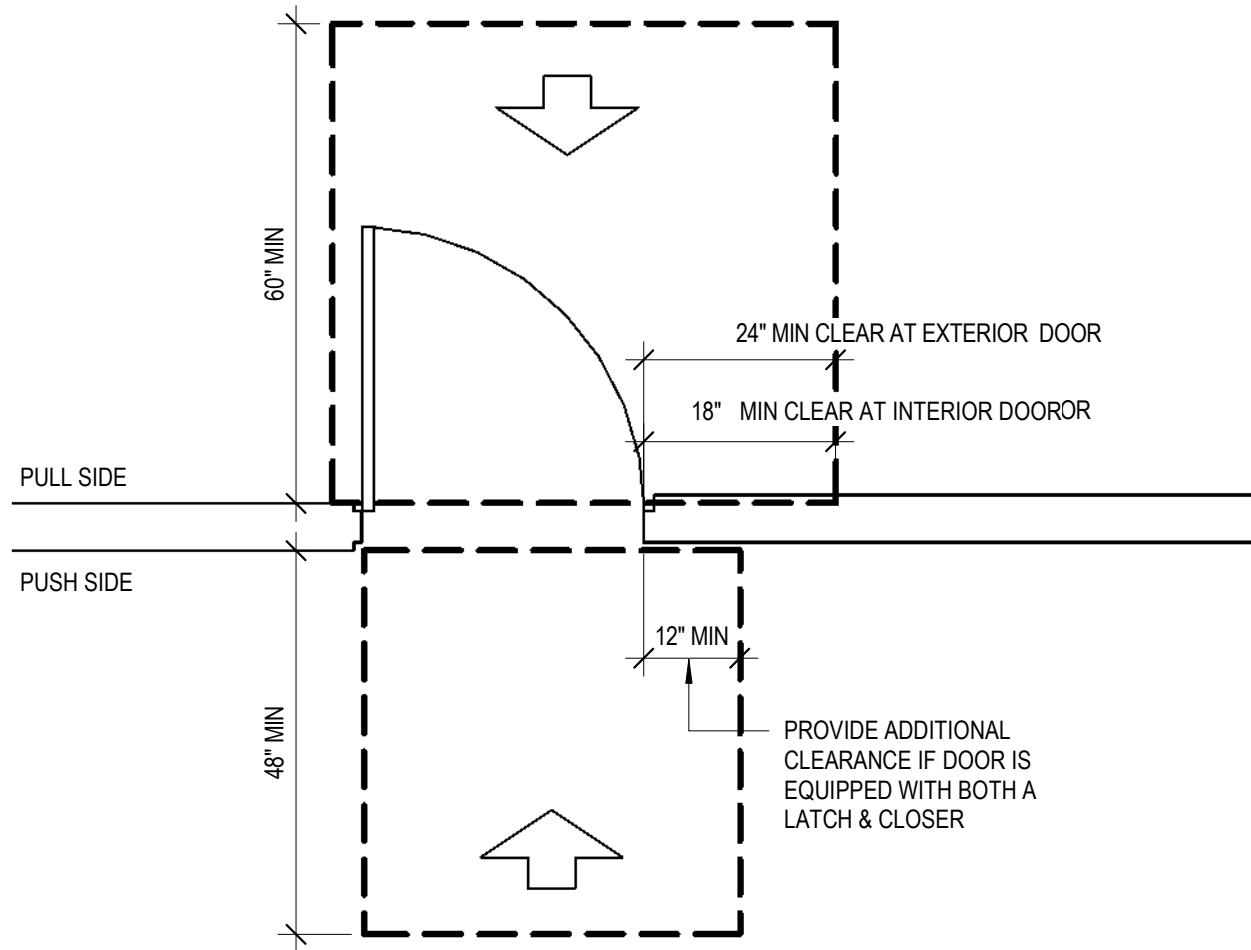

A. FRONT APPROACH

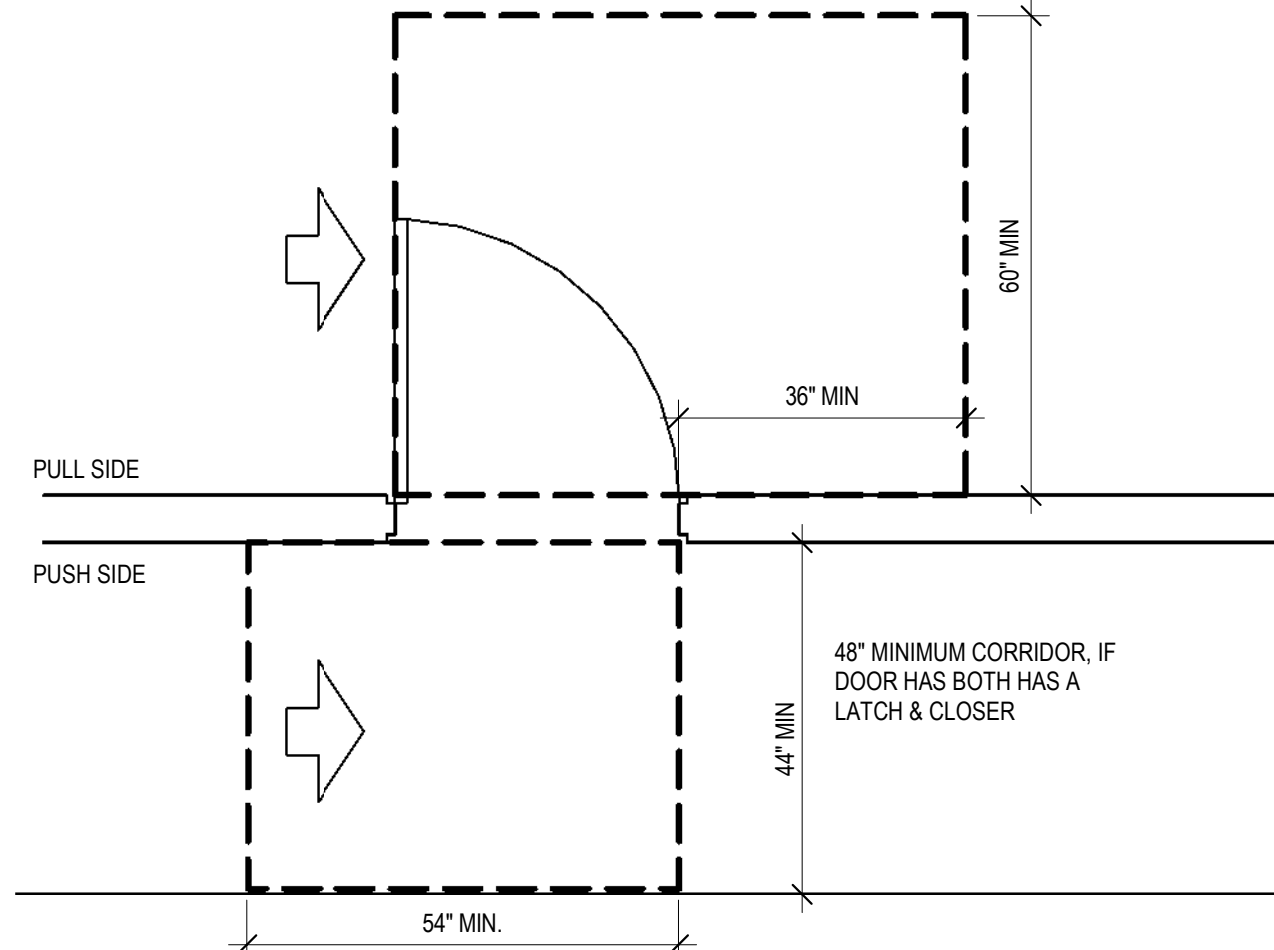

B. HINGE APPROACH

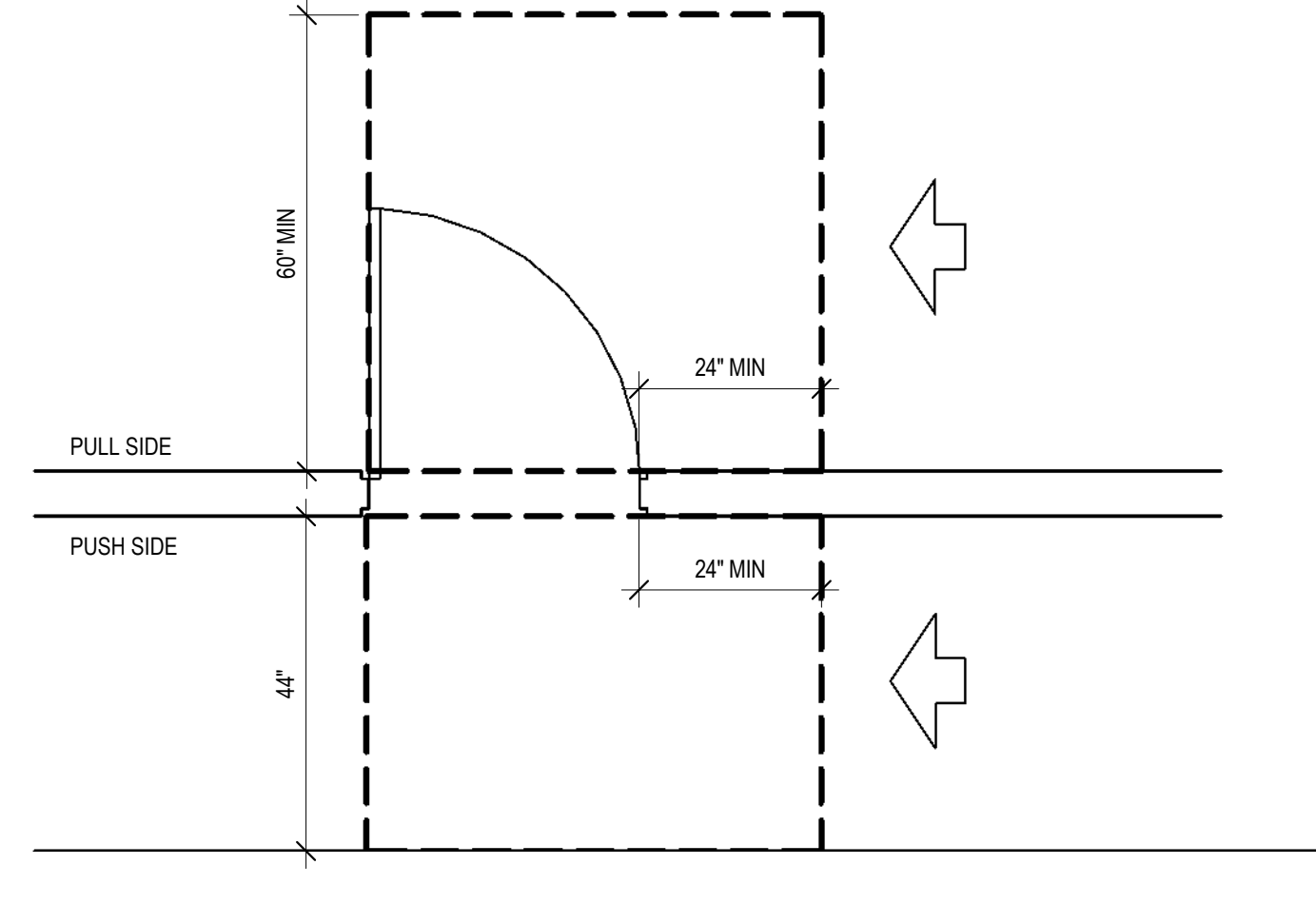

C. LATCH SIDE APPROACH

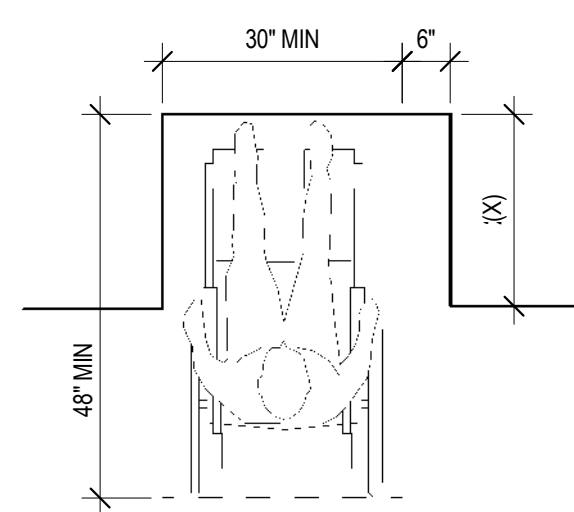

NOTE:  
IF X > 24", THEN AN ADDITIONAL MANEUVERING  
CLEARANCE OF 6" SHALL BE PROVIDED

A. FORWARD APPROACH

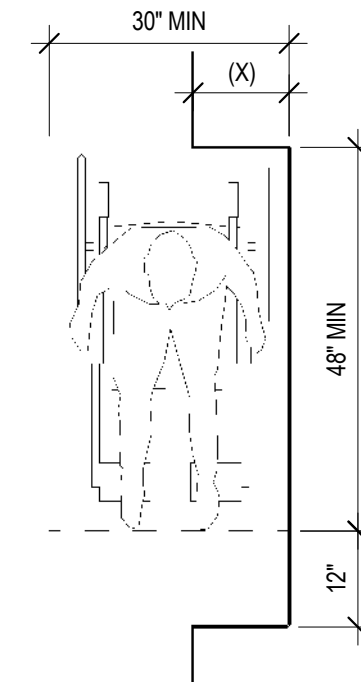

NOTE:  
IF X > 15", THEN AN ADDITIONAL MANEUVERING  
CLEARANCE OF 12" SHALL BE PROVIDED

B. SIDE APPROACH

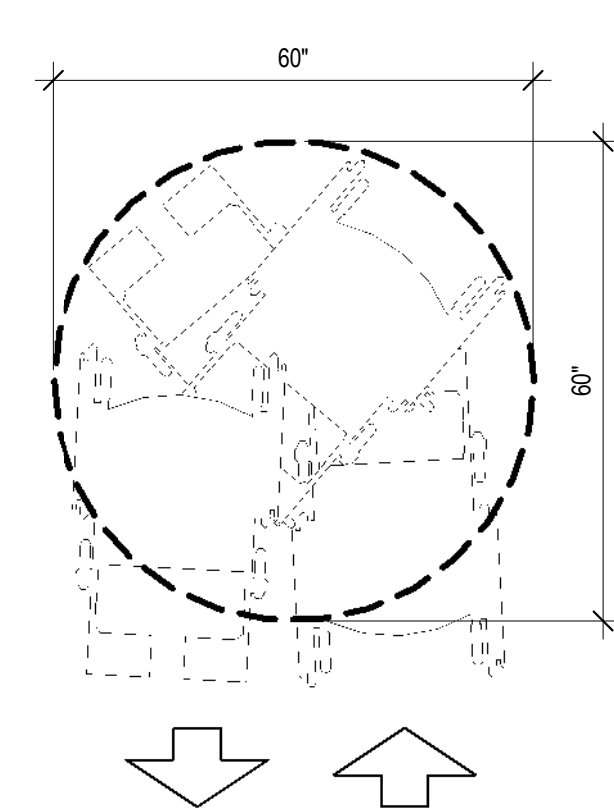

A. SPACE NEEDED TO  
TURN A WHEELCHAIR

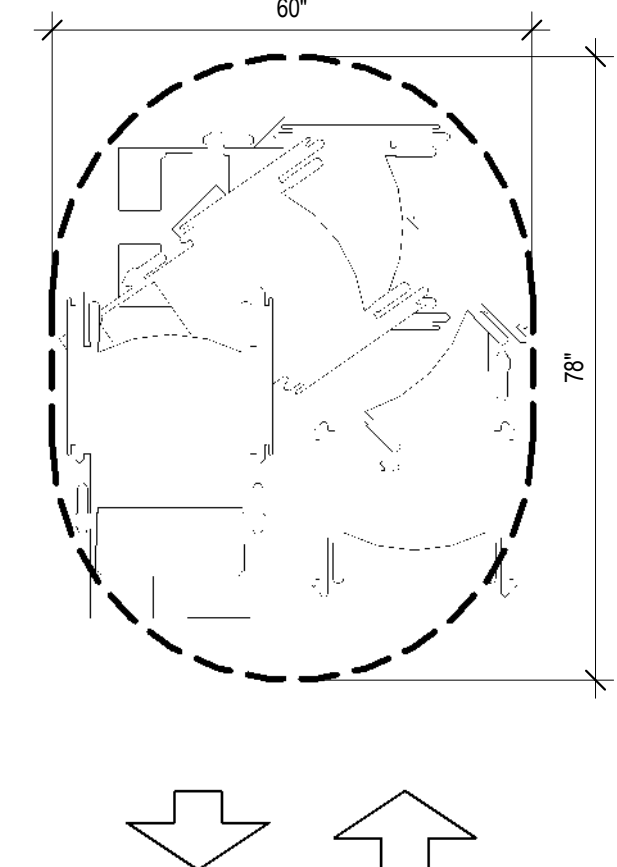

B. SPACE NEEDED FOR U-  
TURN

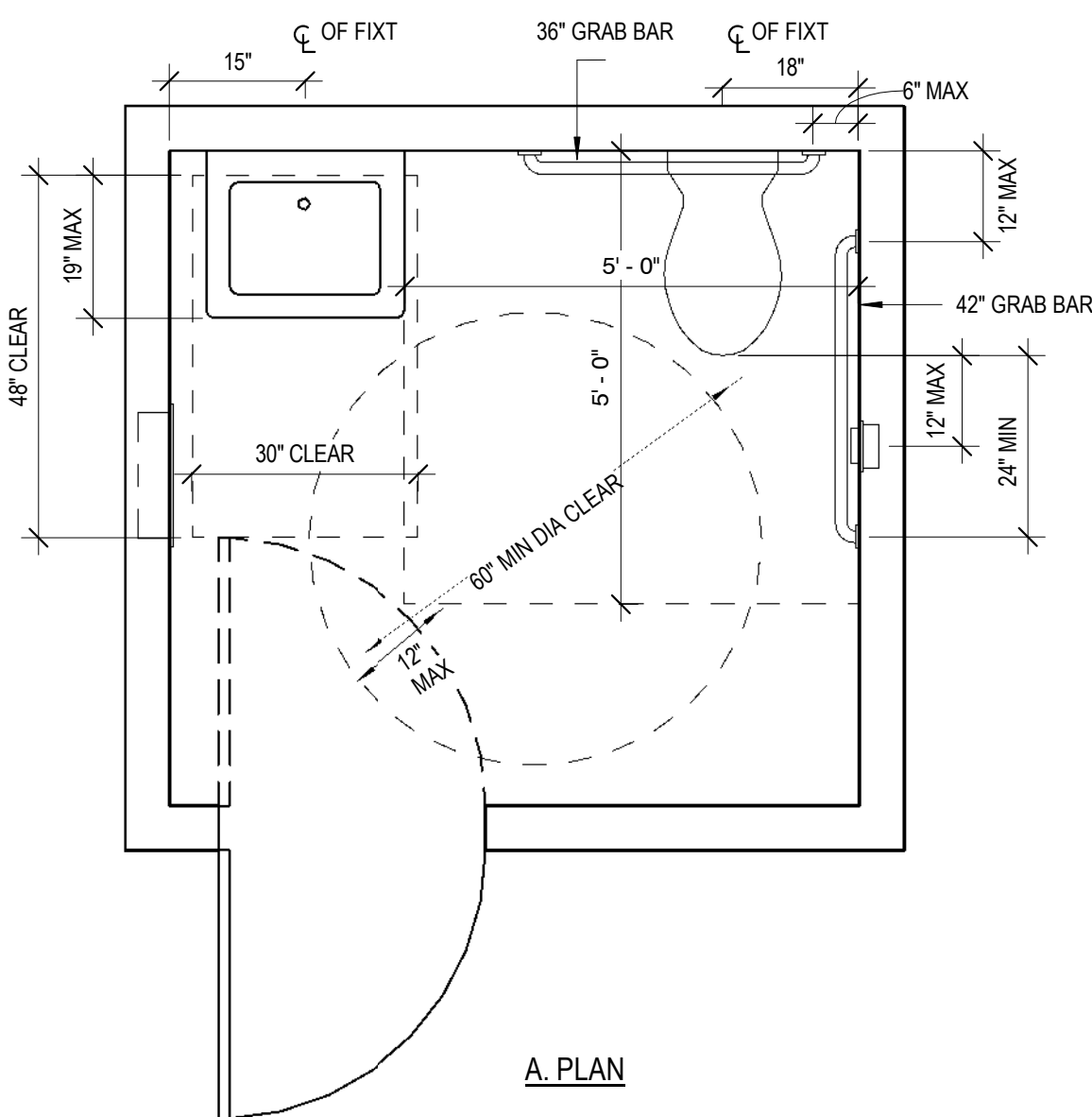

A. PLAN

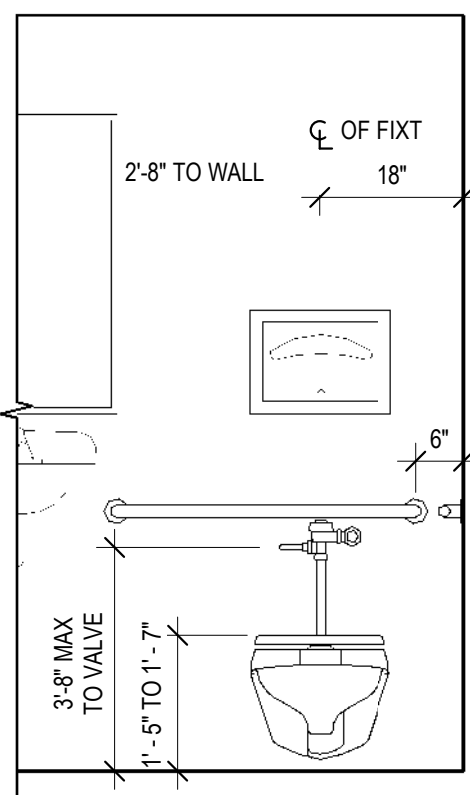

B. FRONT ELEVATION

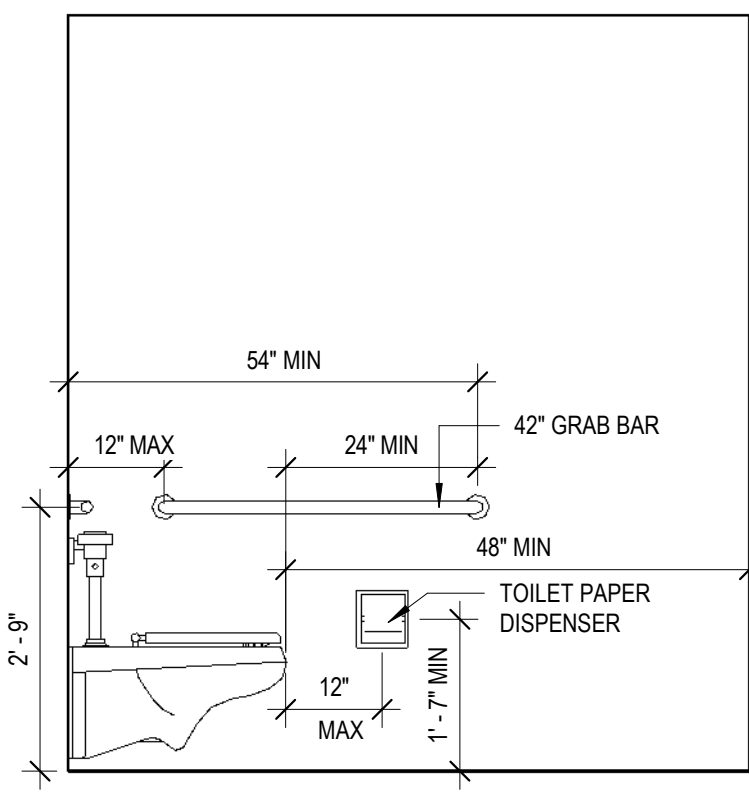

C. SIDE ELEVATION

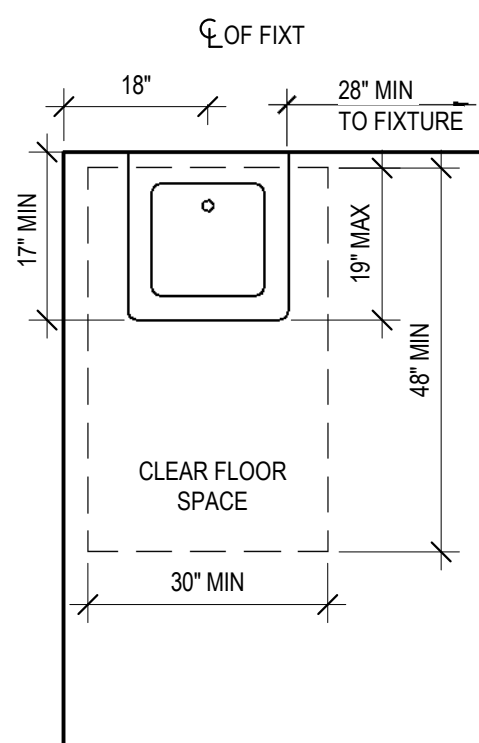

A. PLAN

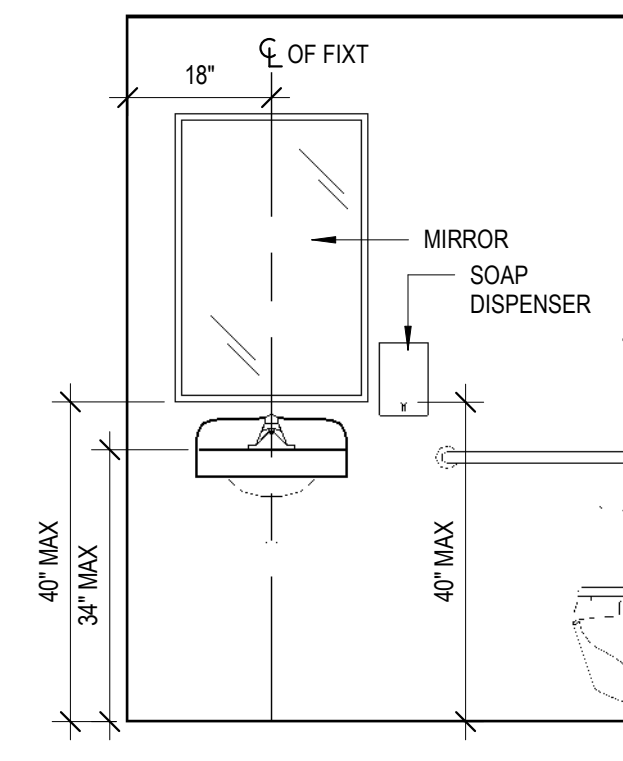

B. FRONT ELEVATION

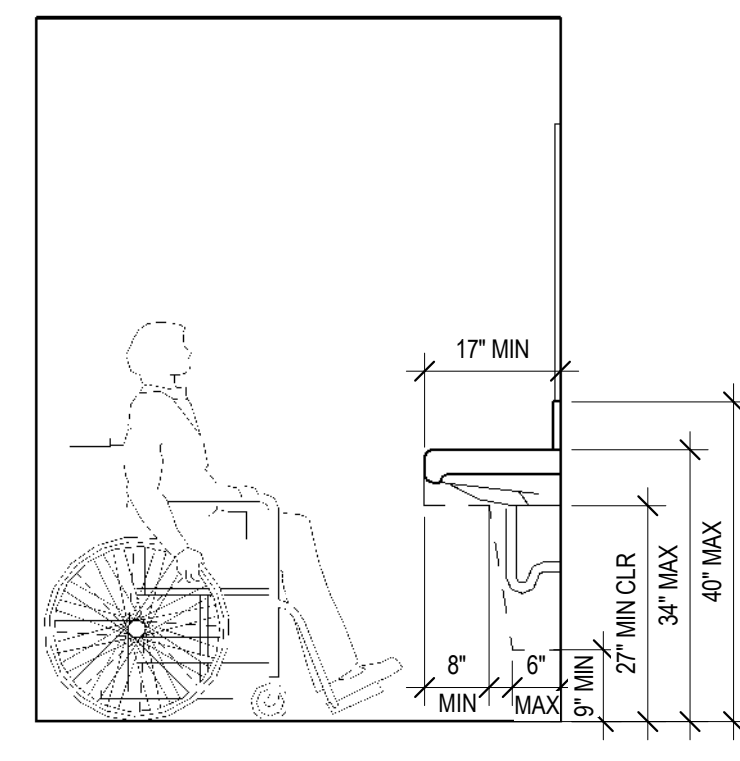

C. SIDE ELEVATION

SANITARY ACCESSORIES LIST

ABBREVIATIONS	DESCRIPTIONS
CH	COAT HOOK
DCS	DIAPER CHANGING STATION
HD	HAND DRYER
MR	MIRROR
PTD	PAPER TOWEL DISPENSER
PTDR	PAPER TOWEL DISPENSER/WASTE RECEPTACLE
SD	SOAP DISPENSER
SND	SANITARY NAPKIN DISPOSAL
SS	SHOWER SEAT
TS	TOILETRY SHELF
TPD	TOILET PAPER DISPENSER
TSCD	TOILET TISSUE COVER DISPENSER
TTD/TSCD	TOILET TISSUE DISPENSER/TOILET TISSUE COVER DISPENSER
WR	WASTE RECEPTACLE

NOTE: PIPE DIMEN ARE SHOW AS NOM DIA

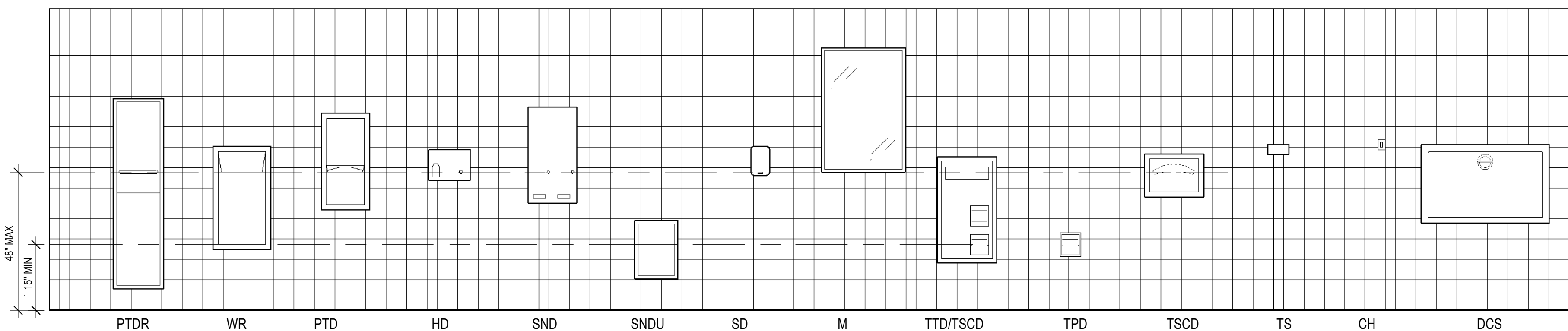
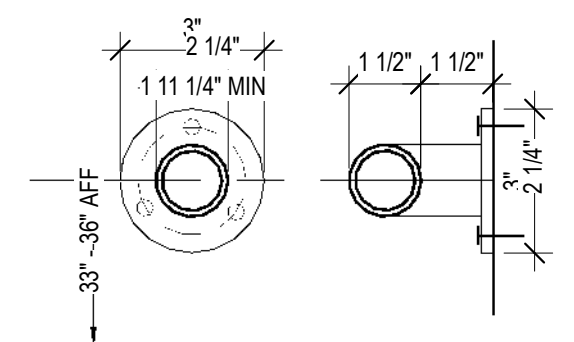

263 13TH AVE. S. Suite 375  
St. Petersburg, Florida 33701  
941.362.4312  
www.carbonae.com

Project No. 21037

AR 95989

Project Name:  
GO #005 LAKE CITY

Client:  
GREEN DRAGON

905 SW Main Blvd.  
Suite 100  
LAKE CITY, FL 32025

Issue Dates  
100% CDS 04/08/22

Revisions  
No. Description: Date:

Plot Date  
4/8/2022 1:25:07 PM

Drawn By: JFM Reviewed By: JFM

Seal:

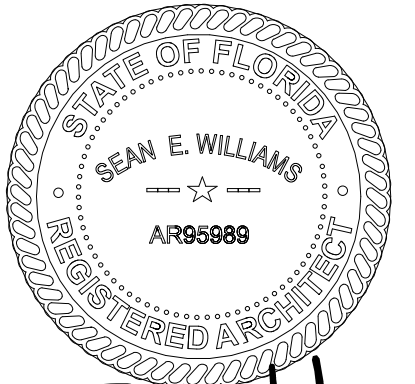

04/08/22  
Sean E Williams  
Carbon Design & Architecture, LLC  
AR 95989

GENERAL  
ACCESSIBILITY

G003  
100% PERMIT DOCS



