

## Columbia County Property Appraiser

Jeff Hampton

2024 Working Values

updated: 5/23/2024

Parcel: &lt;&lt; 18-5S-16-03644-103 (18022) &gt;&gt;

## Owner &amp; Property Info

Result: 1 of 1

Owner	COLLIER LARRY L COLLIER SHEILA D 9794 SW COUNTY RD 240 LAKE CITY, FL 32024		
Site	9794 SW COUNTY ROAD 240, LAKE CITY		
Description*	LOT 3 WHITE OAK PLANTATION S/D. 863-879, 873-1471, 908-2220, WD 1241-767,		
Area	5.01 AC	S/T/R	18-5S-16
Use Code**	SINGLE FAMILY (0100)	Tax District	3

\*The Description above is not to be used as the Legal Description for this parcel in any legal transaction.

\*\*The Use Code is a FL Dept. of Revenue (DOR) code and is not maintained by the Property Appraiser's office. Please contact your city or county Planning &amp; Zoning office for specific zoning information.

## Property &amp; Assessment Values

2023 Certified Values		2024 Working Values	
Mkt Land	\$42,500	Mkt Land	\$50,000
Ag Land	\$0	Ag Land	\$0
Building	\$241,594	Building	\$253,061
XFOB	\$1,399	XFOB	\$1,399
Just	\$285,493	Just	\$304,460
Class	\$0	Class	\$0
Appraised	\$285,493	Appraised	\$304,460
SOH Cap [?]	\$106,356	SOH Cap [?]	\$119,949
Assessed	\$179,137	Assessed	\$184,511
Exempt	HX HB \$50,000	Exempt	HX HB \$50,000
Total Taxable	county:\$129,137 city:\$0 other:\$0 school:\$154,137	Total Taxable	county:\$134,511 city:\$0 other:\$0 school:\$159,511

Aerial Viewer Pictometry Google Maps

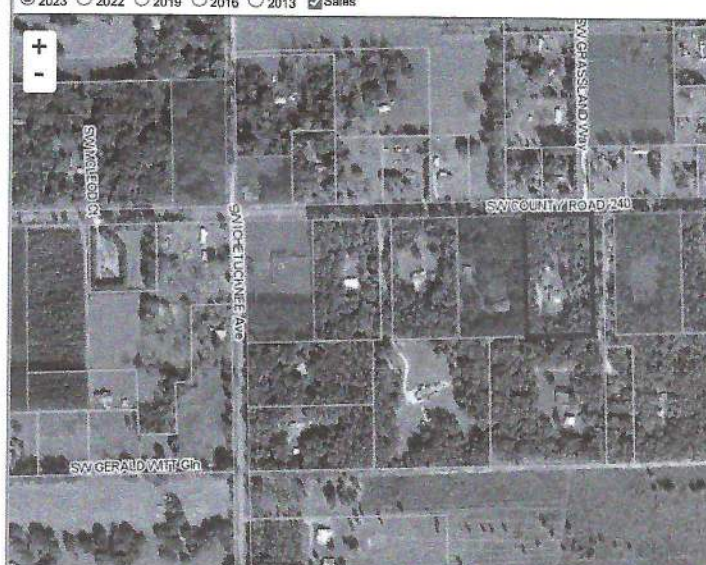
© 2023 © 2022 © 2019 © 2016 © 2013 ☒ Sales

## Sales History

Sale Date	Sale Price	Book/Page	Deed	V/I	Qualification (Codes)	RCode
9/7/2012	\$180,000	1241/0767	WD	I	Q	01
8/17/2000	\$27,000	0908/2220	WD	V	Q	
1/25/1999	\$45,500	0873/1471	WD	V	U	01
7/15/1998	\$57,800	0863/0879	WD	V	U	02 (Multi-Parcel Sale) - show

## Building Characteristics

Bldg Sketch	Description*	Year Blt	Base SF	Actual SF	Bldg Value
Sketch	SINGLE FAM (0100)	2000	2227	3123	\$253,061

\*Bldg Desc determinations are used by the Property Appraisers office solely for the purpose of determining a property's Just Value for ad valorem tax purposes and should not be used for any other purpose.

## Extra Features &amp; Out Buildings

Code	Desc	Year Blt	Value	Units	Dims
0166	CONC,PAVMT	2000	\$759.00	506.00	0 x 0
0296	SHED METAL	2006	\$640.00	80.00	10 x 80

## Land Breakdown

Code	Desc	Units	Adjustments	Eff Rate	Land Value
0100	SFR (MKT)	1.000 LT (5.010 AC)	1.0000/1.0000 1.0000/ /	\$50,000 /LT	\$50,000

Search Result: 1 of 1

© Columbia County Property Appraiser | Jeff Hampton | Lake City, Florida | 386-758-1083

by: GrizzlyLogic.com

The information presented on this website was derived from data which was compiled by the Columbia County Property Appraiser Office solely for the governmental purpose of property assessment. This information should not be relied upon by anyone as a determination of the ownership of property or market value. No warranties, expressed or implied, are provided for the accuracy of the data herein, its use, or its interpretation. This website was last updated: 5/23/2024 and may not reflect the data currently on file at our office.