

ELECTRICAL SCHEDULE					PANEL SIZING	
BRKR.	NO.	NOMENCLATURE	VOLTS	WIRE CU. NM	DESCRIPTION	KVA
20	1	PORTABLE APPLIANCE	120	12/2 GFCI	FLOOR AREA 1761 SF X 3 VA ÷ 1000=	5.3
20	2	PORTABLE APPLIANCE	120	12/2 GFCI	2 SMALL APLIANCES AT 1500 VA./1000=	3.0
20	3	BATH GFI RECEPTACLES	120	12/2 GFCI	BUILT-IN OVN AT 4.8 KW.=	
15	4	GENERAL LIGHTING	120	14/2 AFCI	COUNTER MUNTED COOK TOP AT 7.4 KW =.	
15	5	GENERAL LIGHTING	120	14/2 AFCI	RANGE AT 80 KW.=	8.0
15	6	GENERAL LIGHTING	120	14/2 AFCI	WATER HEATR AT 3.8 KW =	3.8
15	7	GENERAL LIGHTING	120	14/2 AFCI	OPT. DISHWASHER AT 1.4 KW.=	1.4
15	8	GENERAL LIGHT	120	14/2	WASHER AT 500 VA./1000	1.5
20	9	PORTABLE APPLIANCE	120	12/2	DRYER AT 50 KW. =	5.0
20	10	OUTSIDE GFI RECEPT	120	12/2 GFCI	OPT. GARBAE DISPOSAL AT 1.4 KW.=	1.4
20 (2P)	11	WATER HEATER	240	12/2	OPT. WHIRLPOL TUB AT 1.2 KW.=	1.2
20	12	WASHER	120	12/2		
30 (2P)	13	DRYER	240	10/3		
15	14	DISHWASHER	120	14/2	TOTAL LOAD	30.6
40 (2P)	15	RANGE	240	8/3	FIRST 10 KW. AT 100%	10.0
40 (2P)	16	COOK TOP	240	8/3	REMAINDER T 40%	8.3
20 (2P)	17	BUILT-IN OVEN	240	12/3	HVAC AT 10%	15.8
15	18	GARBAGE DISPOSAL	120	14/2		
	19	HVAC COMPRESSOR	SIZED PER MFR. SPECS.			
	20	HVAC BLOWER	SIZED PER MFR. SPECS.			
15	21	SMOKE DETECTOR	120	14/2-14/3 AFCI	TOTAL	34.1
15	22	WHIRLPOOL TUB	120	14/2 GFCI	TOTAL X 1000 240 =	143
15	23	SPARE	120	14/2	INSTALL 200 AMP PANEL	
	24					

GENERAL NOTES

GENERAL NOTES: 2004 FBC RESIDENTIAL, NFPA 101,2003

- OCCUPANT LOAD IS BASED ON 1 PERSON PER 200sqft OF FLOOR AREA.
- THIS BUILDING HAS NOT BEEN DESIGNED FOR COASTAL HAZARD AREAS, OCEAN HAZARD OR REGULATORY FLOOD PLAIN AREAS.
- PLAN REVIEW AND INSPECTION REQ'D. BY CHAPTER 633 LIFESAFETY TO BE DONE ON SITE BY LOCAL FIRESAFETY INSPECTOR.
- THIS BUILDING IS DESIGNED FOR A PERMANENT FOUNDATION AND IS NOT A HUD BUILDING.

PLUMBING NOTES: 2004 FBC RESIDENTIAL

- TUB ACCESS PROVIDED UNDER HOME, UNLESS OTHERWISE NOTED.
- THERMAL EXPANSION DEVICE, IF REQUIRED BY WATER HEATER INSTALLED, AND ! IF NOT SHOWN ON PLUMBING PLAN, IS DESIGNED AND SITE INSTALLED BY OTHERS, SUBJECT TO LOCAL APPROVAL.

FOUNDATION:

THESE BUILDING PLANS CONTAIN FOUNDATION SUPPORT AND TIE DOWN SYSTEM DETAILS AND SPECIFICATIONS TO SITE CONDITIONS STATED. IF ACTUAL SITE CONDITION DIFFERS FROM THESE DESIGN PLANS THEN A ARCHITECT / ENGINEER SHOULD BE CONTACTED TO OBTAIN APPROPRIATE FOUNDATION PLANS. IF FOUNDATION PLANS ARE DESIGNED BY OTHERS, THE ARCHITECT / ENGINEER OF BUILDING PLANS SHALL NOT BE HELD RESPONSIBLE OR LIABLE FOR THE FOUNDATION DESIGN AND THE CONSEQUENTIAL PERFORMANCE OF THE SUPERSTRUCTURE'S STRUCTURAL COMPONENTS AND SYSTEMS RELATING THERE TO.

ELECTRICAL NOTES: 2002 NEC

- HVAC EQUIPMENT SHALL BE PROVIDED WITH READILY ACCESSIBLE DISCONNECTS ADJACENT TO THE EQUIPMENT SERVED. A UNIT SWITCH WITH A MARKED "OFF" POSITION THAT IS A PART OF THE HVAC EQUIPMENT AND DISCONNECTS ALL UNDERGROUND CONDUCTORS SHALL BE PERMITTED AS THE DISCONNECTING MEANS WHERE OTHER DISCONNECTING MEANS ARE ALSO PROVIDED BY A READILY ACCESSIBLE CIRCUIT BREAKER.
- PRIOR TO ENERGIZING THE ELECTRICAL SYSTEM THE INTERRUPTING RATING OF THE MAIN BREAKER MUST BE DESIGNED AND VERIFIED AS BEING IN COMPLIANCE WITH SECTION 110-9 OF THE NEC BY LOCAL ELECTRICAL CONSULTANT.
- THE MAIN ELECTRICAL PANEL AND FEEDERS ARE DESIGNED BY OTHERS, SITE INSTALLED AND SUBJECT TO LOCAL JURISDICTION APPROVAL.
- ALL CIRCUITS CROSSING OVER MODULE MATING LINE(S) SHALL BE SITE CONNECTED WITH APPROVED ACCESSIBLE JUNCTION BOXES OR CABLE CONNECTORS.

SITE INSTALLED ITEMS:

NOTE: THAT THIS LIST DOES NOT NECESSARILY LIMIT THE ITEMS OF WORK AND MATERIALS THAT MAY BE REQUIRED FOR A COMPLETE INSTALLATION. ALL SITE RELATED ITEMS ARE SUBJECT TO LOCAL JURISDICTION APPROVAL.

- THE COMPLETE FOUNDATION SUPPORT AND TIE DOWN SYSTEM.
- RAMPS, STAIRS AND GENERAL ACCESS TO THE BUILDING.
- PORTABLE FIRE EXTINGUISHER(S).
- BUILDING DRAINS, CLEANOUTS, AND HOOK-UP TO PLUMBING SYSTEM.
- ELECTRICAL SERVICE HOOK-UP (INCLUDING FEEDERS) TO THE BUILDING.
- THE MAIN ELECTRICAL PANEL AND SUB-FEEDERS (MULTI-UNITS ONLY).
- CONNECTION OF ELECTRICAL CIRCUITS CROSSING OVER MODULE MATING LINE(S) - (MULTI-UNITS ONLY).
- STRUCTURAL AND AESTHETIC INTERCONNECTIONS BETWEEN MODULES (MULTI-UNITS ONLY).
- DORMERS, AND ANY OTHER AESTHETIC CONNECTIONS.
- FOUNDATION SILL PLATE ANCHORAGE.
- POTABLE WATER SERVICE, MAIN SHUT OFF VALVE.
- IF HOME IS LOCATED IN WIND BORN DEBRIS REGION DEFINED IN THE FLORIDA BUILDING CODE, STORM SHUTTERS WILL BE REQ'D AND PROVIDED BY OTHERS.
- EXT. COMPRESSOR (HVAC).

PRODUCT APPROVAL SPECIFICATION SHEET

Manufacturer: Homes of Merit

Category	Manufacturer	Product Description	Approval #(s)	Category	Manufacturer	Product Description	Approval #(s)
EXTERIOR DOORS				ROOFING PRODUCTS			
Swinging	Dun Barton	Redituff/Achiever Steel Frame	FL2823	Asphalt Shingles	Owens Corning	OakRidge Pro 30 AR Laminare	FL3663.3
Sliding	Kinro	Vinyl IG, Sliding Glass Door	FL2865.2	Underlayments	Tamko	Asphalt Saturated Organic Felt	FL1481.6
				Cements-Adhesives-coatings	Tamko	Multipurpose Asphalt Based cement	FL1960.1
WINDOWS							
Single Hung	Kinro	Vinyl Vertical Slider	FL993.2				
PANEL WALL				STRUCTURAL COMPONENTS			
Sliding	Variform	Vinyl siding	FL2224.2	Truss Plates	Mitek	Truss Plate	FL2197.3
Soffits	James Hardie	Fiber cement cladding	FL889.10	Engineered Lumber	Truss Joist	Laminated Strand Lumber	FL1630.4
Glass Block	Hy-Lite	Aluminum 2x Glass Block	FL2025.3				

LISTING AGENCY APPROVAL	
THESE PRINTS COMPLY WITH THE FLORIDA MANUFACTURED BUILDING ACT OF 1979 CONSTRUCTION CODE AND ADHERE TO THE FOLLOWING CRITERIA.	
CONTR. TYPE	VR
OCCUPANCY	R-3
ALLOWABLE NO. OF FLOORS	1
WIND VELOCITY	130
FIRE RATING OF EXT. WALLS	0
PLAN NO.	1296-5465F
ALLOW. FLOOR LOAD	40
APPROVAL DATE	2-7-05
MANUFACTURER	H.O.M.
HIGH VELOCITY HURRICAN ZONE	NO
IWE	
CMA # 1028	

FOR 130 MPH

FLORIDA STRUCTURAL LOAD LIMITATIONS:

- FLOOR LIVE LOAD: 40 PSF.
- ROOF LIVE LOAD: 20 PSF.
- WIND LOAD: 130 MPH WIND SPEED (refer to Floor Plan)
- $P_w = 1.0$ WIND IMPORTANCE FACTOR. BUILDING CAT. II "ENCLOSED"
- WIND EXPOSURE CATEGORY: "B"
- $G C p_i = 0.18$ INTERNAL PRESSURE COEFFICIENT.
- D.W.P. FOR C/C PSF
 P_r = ROOF COMPONENT & CLADDING LOAD
ZONE 1 - - 58.0 PSF
ZONE 2,3 - - 46.1 PSF
ROOF OVERHANG
ZONE 2 - - 58.7 PSF
ZONE 3 - - 58.5 PSF
 P_w = WALL COMPONENT & CLADDING LOAD.
WALL: (WINDOWS, DOORS)
ZONE 4 - - 33.0 PSF
ZONE 5 - - 40.7 PSF
- THIS BUILDING IS NOT DESIGNED FOR PLACEMENT ON THE UPPER HALF OF A HILL OR ESCARPMENT EXCEEDING 15 FEET IN HEIGHT.
- THE MODULAR STRUCTURE MAY BE LOCATED IN AN (AE) FLOOD ZONE PROVIDED THAT THE MODULAR STRUCTURE IS LOCATED ABOVE THE BASE FLOOD ELEVATION.

Date 12-7-05 Plan No. 1296-5465F
Approved By JAMES A. LYONS

James A. Lyons

Modular Building Plans Examiner
Florida License No. SMP-12

ROBERT E GREGG
REGISTERED ARCHITECT
630 CHESTNUT STREET
CLEARWATER FL. 33759
FL = 9927
PHONE: (727)796-8774
FAX: (727)791-6942

THIRD PARTY
HILBORN, WERNER, CARTER
& ASSOCIATES
14627 SOUTH MYRTLE AVE.
CLEARWATER, FL 33756



HOMES OF MERIT, INC.
P.O. BOX 1606
BARTON AIR BASE
BARTON, FLORIDA 33531

Date: 11-22-05	Revisions	Cad#: R122-1
Dr'n: STAFF		
Code: DCA		1296-5465F
130 MPH	Model: R122	Print: PAGE 1

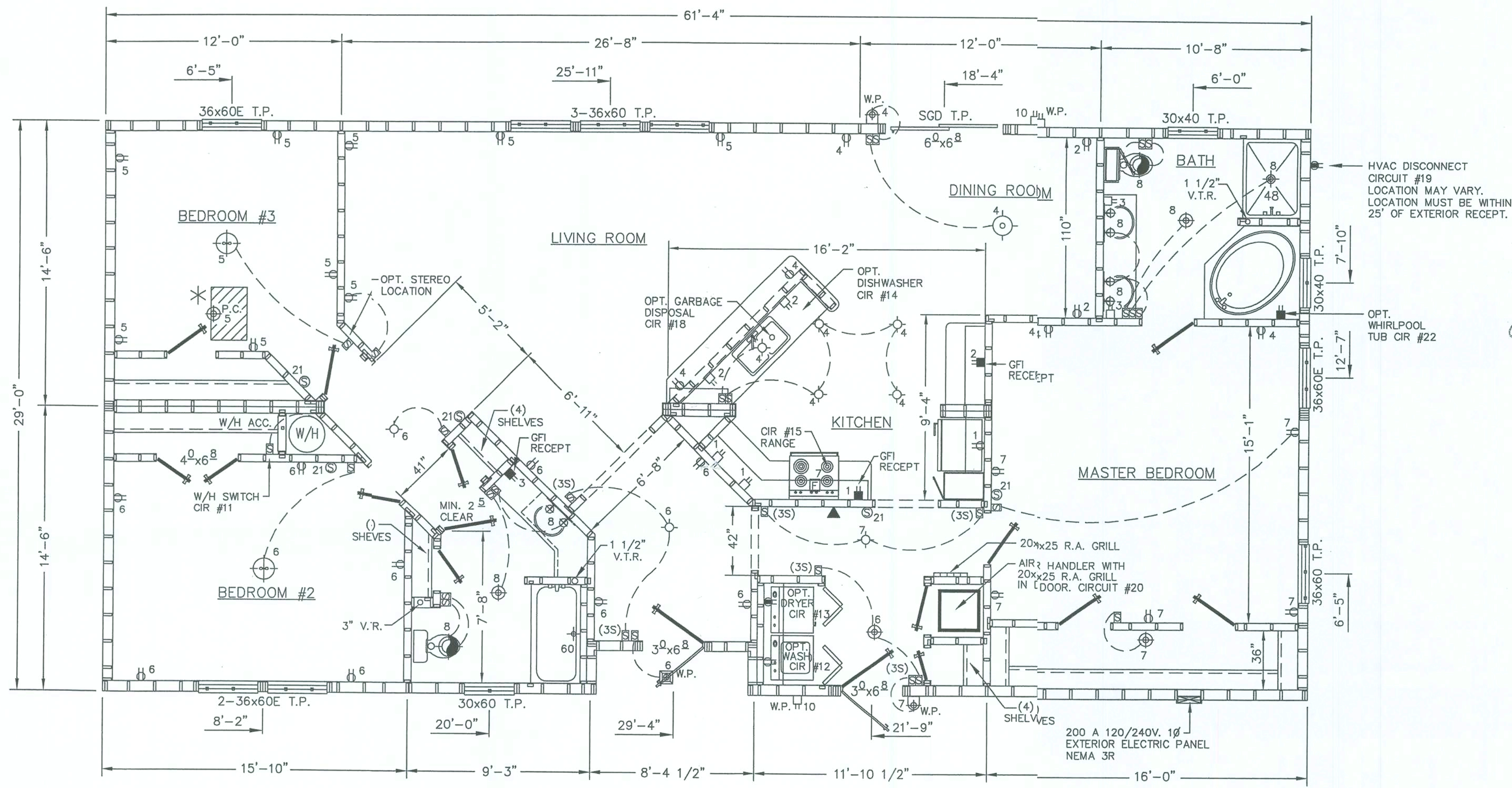

APPROVED DEC 06 2005

* NOTE
22" x 30" ATTIC ACCESS REQ'D.
ATTIC ACCESS LIGHT REQ'D.

SYMBOL LEGEND

110 RECEPT	240 V. RECEPT	SCORCE LIGHT
G.F.I. RECEPT	G.F.I.	LOAF LIGHT
THERMOSTAT	W/H SWITCH	OPT. STEREO SPEAKER
CAN LIGHT	BULLET LIGHT	
GLOBE LIGHT	BATH FAN	
BEDROOM LIGHT	BATH FAN WITH LIGHT	
DINING ROOM LIGHT	SMOKE DETECTOR	
OUTSIDE LIGHT	STOVE VENT FAN	
OVERHEAD OUTSIDE LIGHT	SINGLE SWITCH	
ELECT. PANEL BOX	FRESH AIR VENT	

NOTE:

- HOME DESIGNED FOR MEAN ROOF HEIGHT OF 25 FEET MAXIMUM FOR EXPOSURE C AREA AND 30 FEET MAXIMUM FOR EXPOSURE B AREA.
- ALL INTERIOR PASSAGE DOORS TO BE A MIN. 2'-4" x 6'-8" UNLESS OTHERWISE NOTED.
- HOME MAY BE BUILT IN MIRROR IMAGE.

INTERIOR FINISH MATERIAL

CEILING - 1/2" MINIMUM GYPSUM BOARD INSTALLED PER MANUFACTURER'S SPECIFICATIONS. WHEN WATER BASED TEXTURED MATERIAL IS APPLIED AND TRUSSES ARE SPACED 24" O.C. 5/8" GYP. MUST BE USED.

WALL - 1/2" GYPSUM BOARD INSTALLED PER MANUFACTURER'S SPECIFICATIONS.

FLOOR - BLOCK TILE OR UNOLEUM MAY BE USED IN WET AREAS. CARPET, BLOCK TILE OR UNOLEUM MAY BE INSTALLED IN ALL OTHER AREAS.

ROBERT E GREGG
REGISTERED ARCHITECT
630 CHESTNUT STREET
CLEARWATER FL 33759
FL. = 9927
PHONE: (727)796-8774
FAX: (727)791-6942

THIRD PARTY
HILBORN, WERNER, CARTER
& ASSOCIATES
1627 SOUTH MYRTLE AVE.
CLEARWATER, FL 33756



HOMES OF MERIT, INC.
P.O. BOX 1606
BARTOW AIR BASE
BARTOW, FLORIDA 33831

Date: 11-22-05	Revisions	Code: R122-1
Dr'n: STAFF		
Code: DCA		1296-5465F
130 MPH	Model: R122	Print: PAGE 2

COLUMN LAYOUT NOT TO SCALE

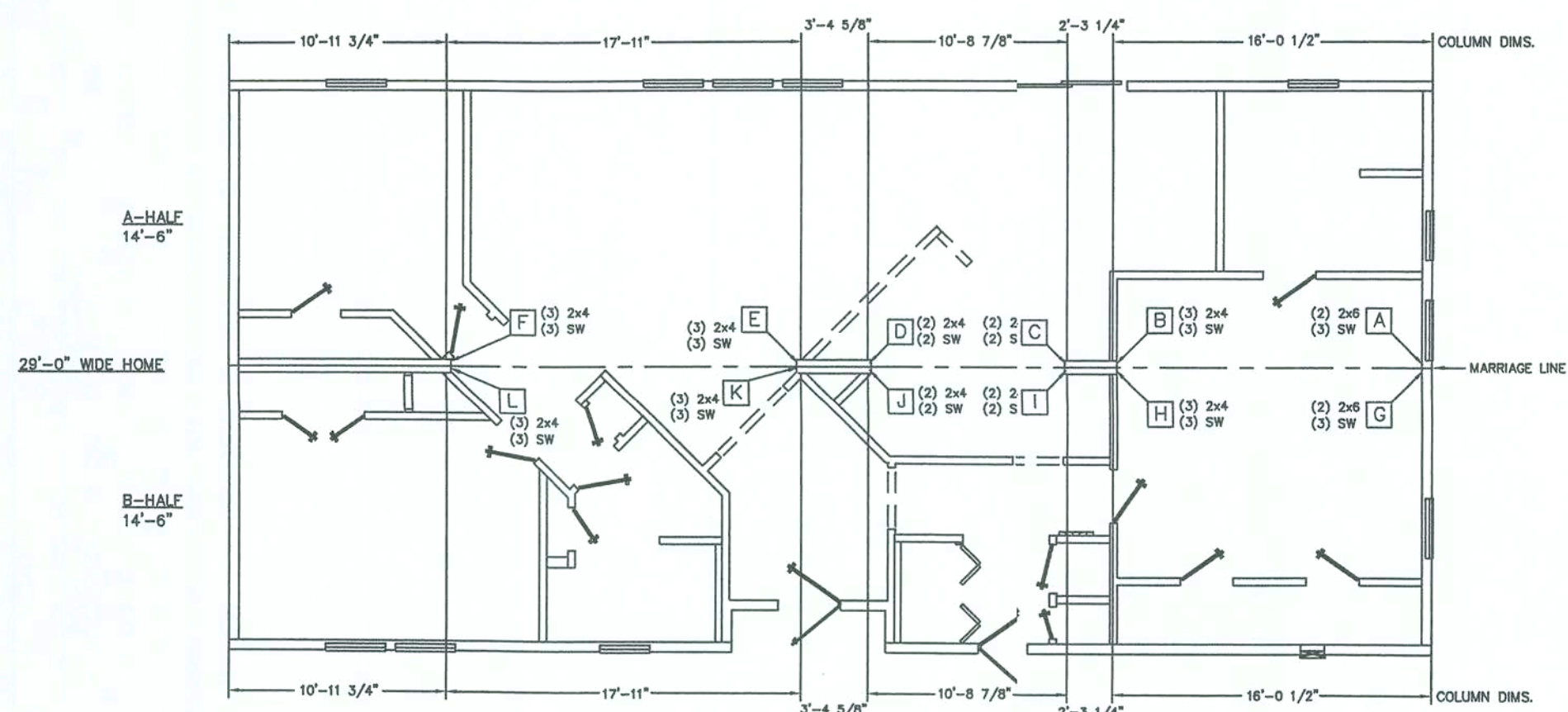

- NOTE:
1. ALL COLUMN STUDS TO BE #3 SPF AND SHALL BE GLUED & NAILED TOGETHER.
 2. COLUMN STUDS SHALL NOT BE NOTCHED OR BORED.
 3. INSTALL SW STRAP ON EACH STUD OF EACH COLUMN. 1- S20 STRAP MAY REPLACE SW STRAPS AT FLOOR.
 4. MARRIAGE WALL STRAPPING REQ'D. 16" O.C.

RIDGE BEAM

MATERIAL: LVL
SIZE: 1 1/2" WIDE x 16" DEEP
FOR SPANS E TO F AND K TO L

MATERIAL: LVL
SIZE: 1 1/2" WIDE x 14" DEEP
FOR SPANS A TO B AND G TO H

MATERIAL: LVL
SIZE: 1 1/2" WIDE x 9" DEEP
FOR SPANS C TO D AND I TO J

D.W.V. SYSTEM NOT TO SCALE

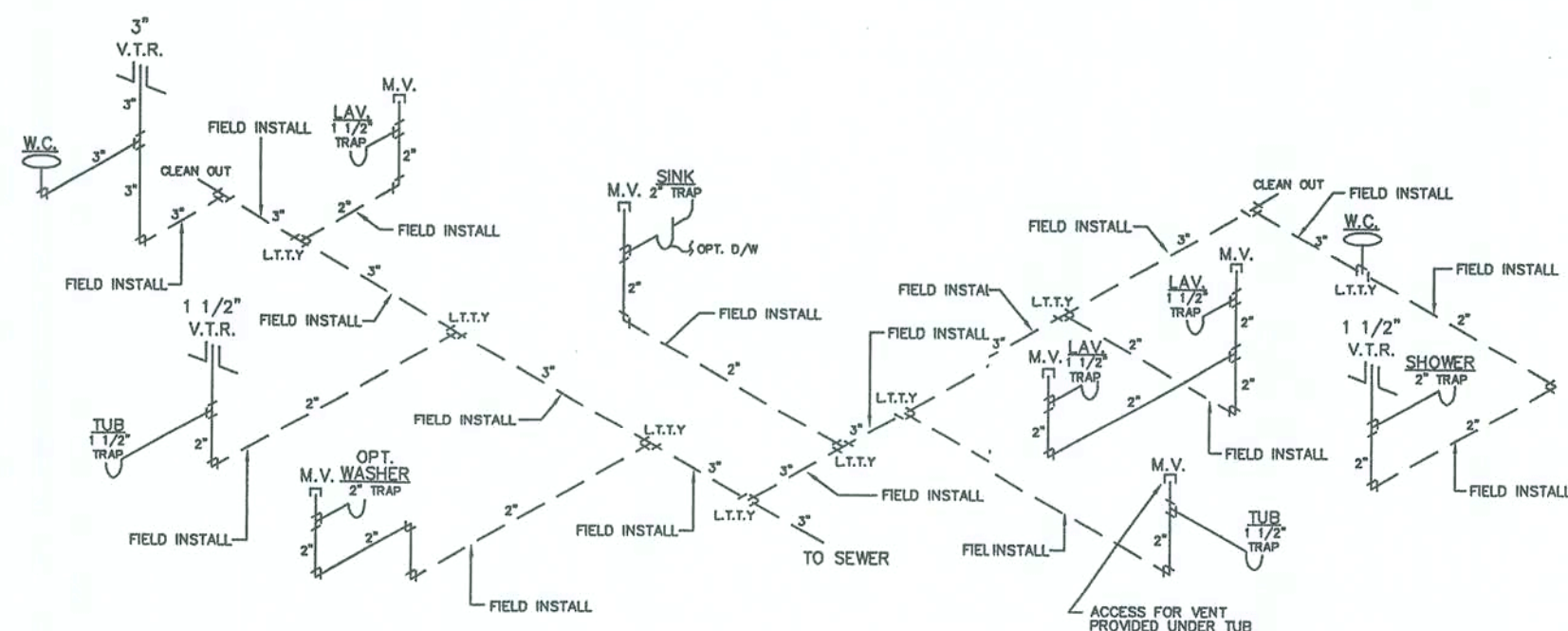

--- FIELD INSTALL
CLEANOUTS NOT REQ'D. AT FIXTURES
IF P-TRAPS REMOVE FROM TRAP ARM.
CLEANOUT REQ'D. IF P-TRAP REMOVES
FROM U-BEND OF TRAP.

DUCT LAYOUT NOT TO SCALE

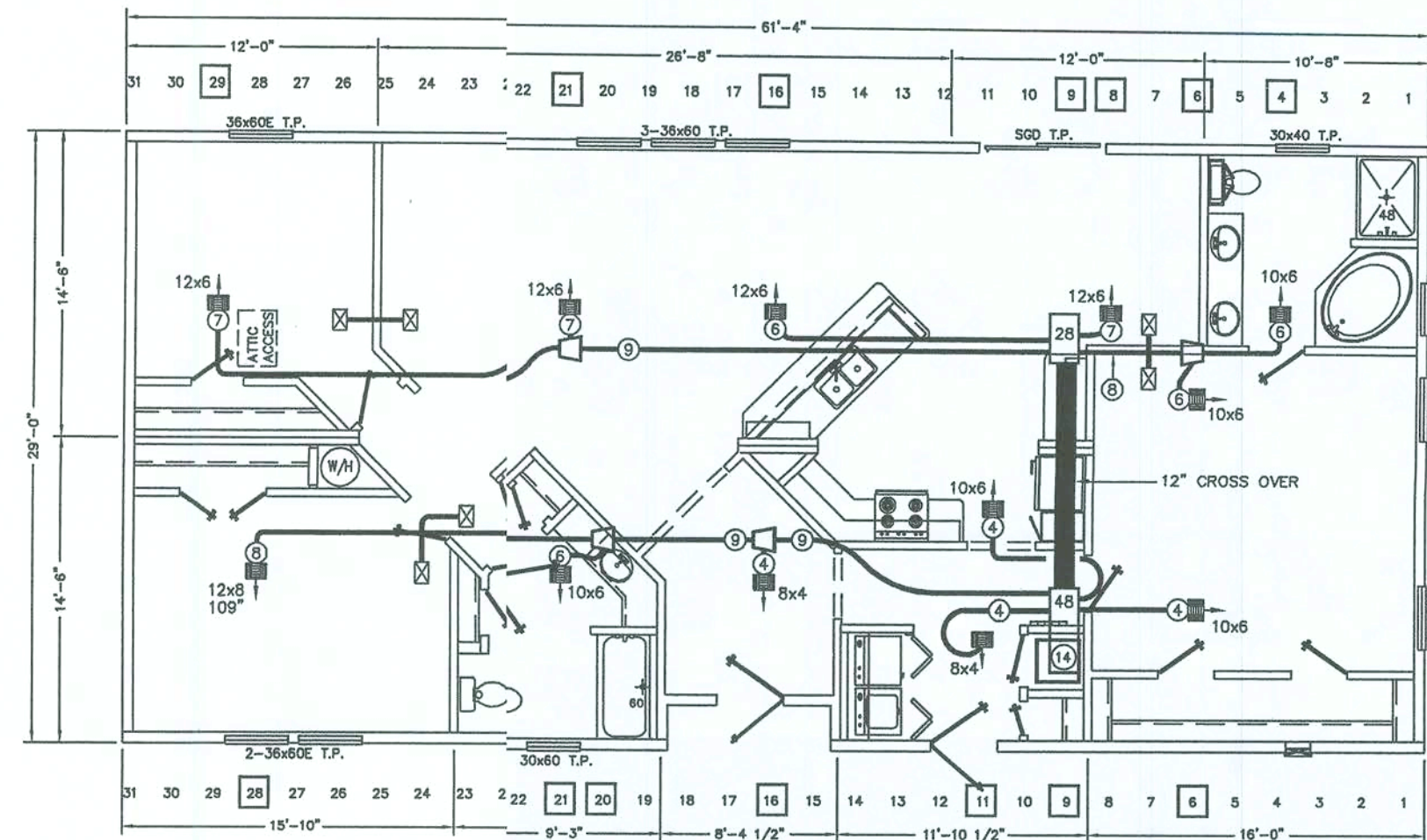

☒ = 8x12 R/A GRILL REQ'D.
FROM ALL BEDROOMS
CONNECTED W/8\"/>

NOTE:
DIMENSIONS ARE FROM INSIDE OF 2X FASCIA TO
CENTER OF REGISTER UNLESS OTHERWISE NOTED

BUILDING INSULATION VALUES

Floor.....R-22
Wall.....R-19
Ceiling.....R-22
Windows Insulated U-.51

LISTING AGENCY APPROVAL	
THESE PRINTS COMPLY WITH THE FLORIDA MANUFACTURED BUILDING ACT OF 1978 CONSTRUCTION CODE AND ADHERE TO THE FOLLOWING CRITERIA.	
CONTS. TYPE	VR
OCCUPANCY	R-3
ALLOWABLE NO. OF FLOORS	1
WIND VELOCITY	130
FIRE RATING OF EXT. WALLS	0
PLAN NO.	1222-5480P
ALLOW. FLOOR LOAD	40
APPROVAL DATE	2-7-05
MANUFACTURER	H.O.M.
HIGH VELOCITY HURRICAN ZONE	NO

WWE
CO. # 1005

ROBERT E. GREGG
REGISTERED ARCHITECT
630 CHESTNUT STREET
CLEARWATER, FL 33759
FL. # 9927
PHONE: (727)796-8774
FAX: (727)791-6942

THIRD PARTY
HILBORN, WERNER, CARTER
& ASSOCIATES
1627 SOUTH MYRTLE AVE.
CLEARWATER, FL 33756



HOMES OF MERIT, INC.
P.O. BOX 1608
BARTOW AIR BASE
BARTOW, FLORIDA 33831

Date: 11-22-05	Revisions	Code: R122-3
Dr'n: STAFF		
Code: DCA		1296-5465F
130 MPH	Model: R122	Print: PAGE 3

ELEVATIONS
SCALE: 3/16" = 1'-0"

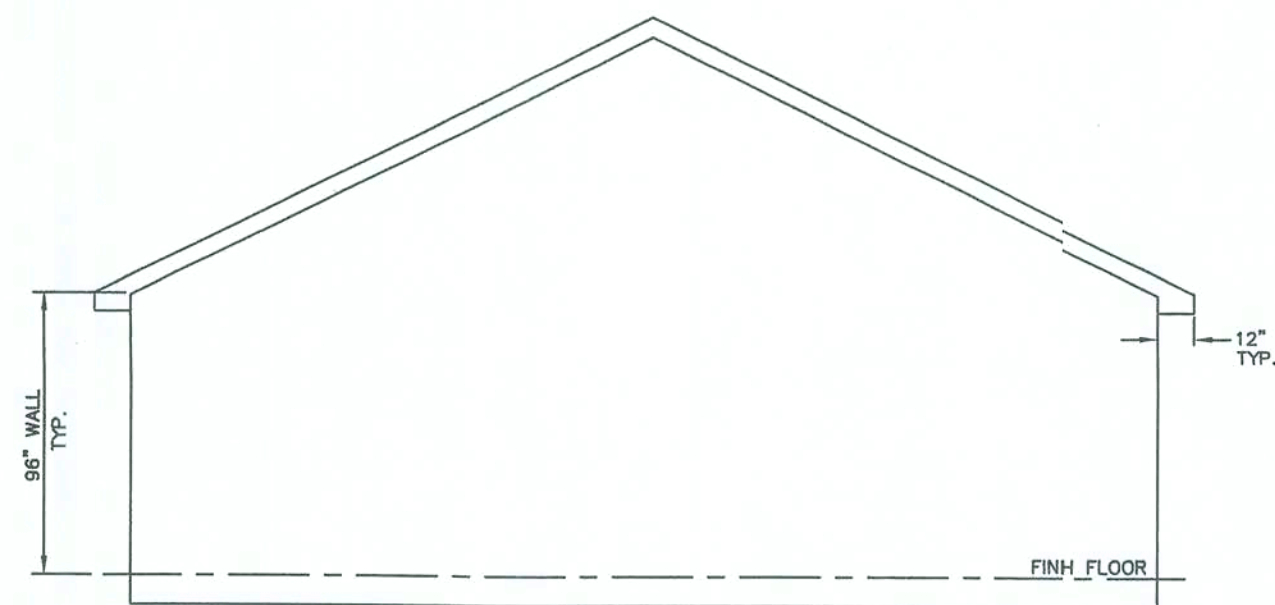

LEFT SIDE ELEVATION

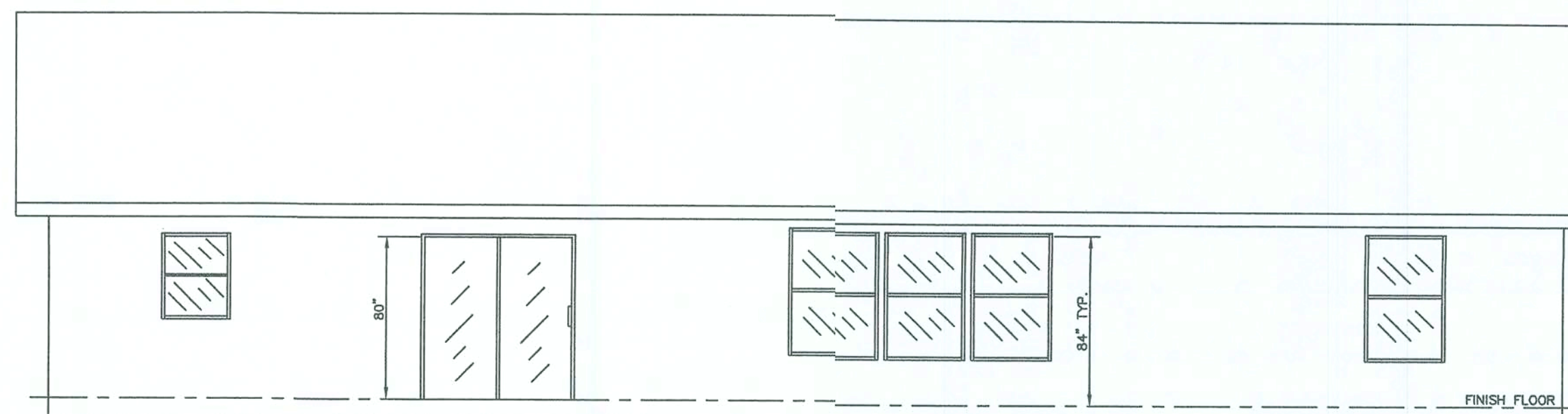

REAR ELEVATION

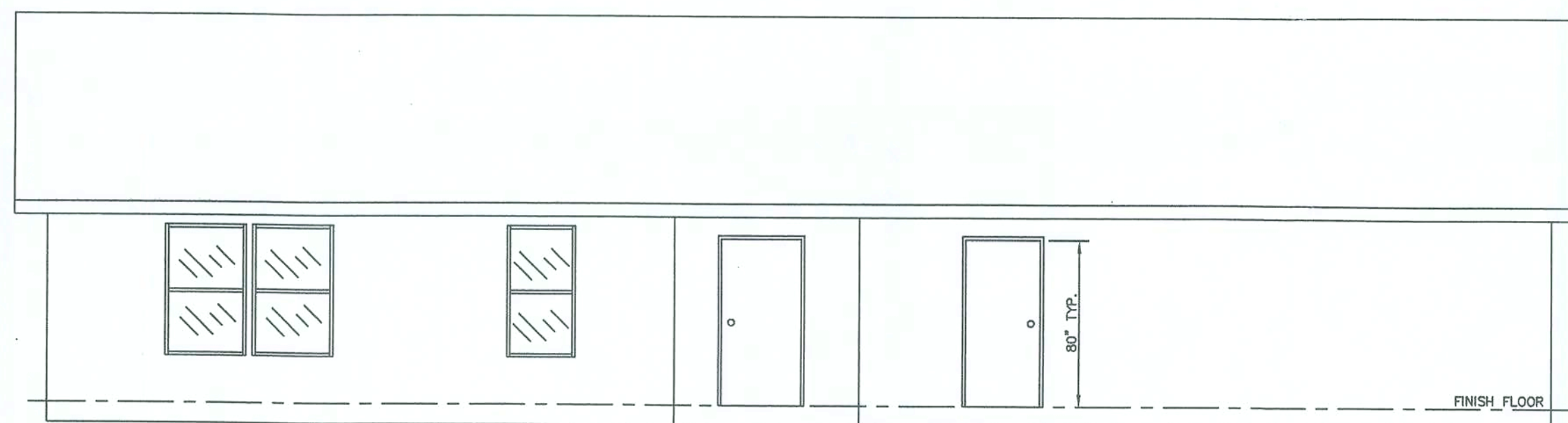

FRONT SIDE ELEVATION

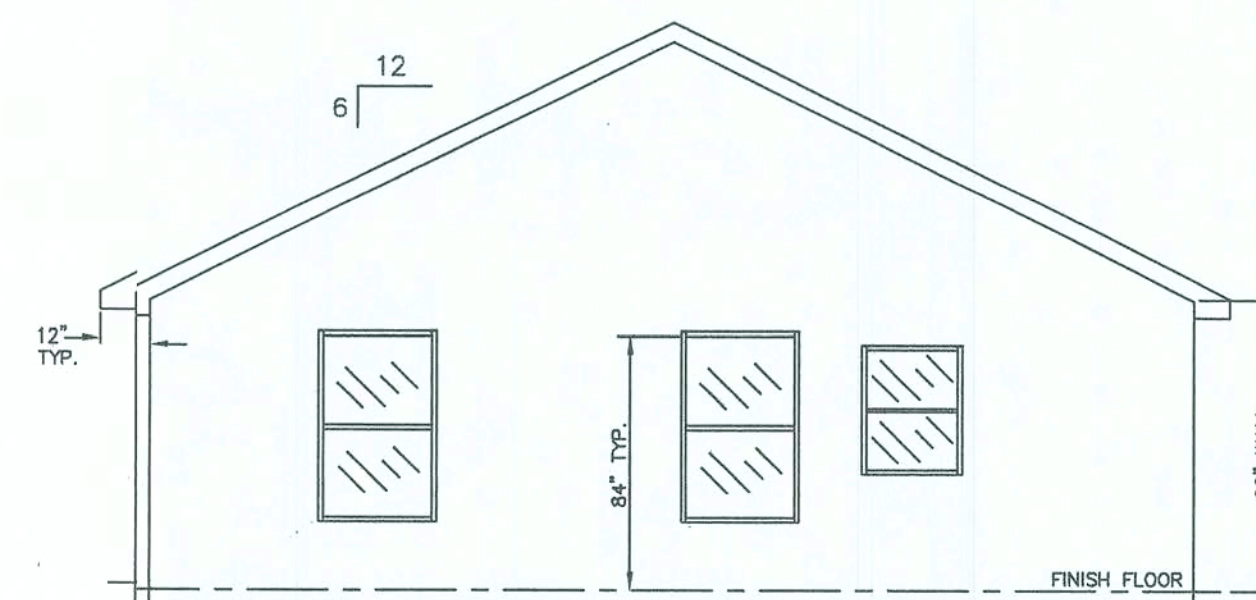

RIGHT SIDE ELEVATION

ELEVATION NOTES:

SEE CROSS-SECTION FOR METHOD OF ROOF VENTILATION.

STAIR(S) AND HANDRAILS ARE SITE INSTALLED, DESIGNED BY OTHERS AND SUBJECT TO LOCAL JURISDICTION.

FOUNDATION ENCLOSURE (WHEN PROVIDED) MUST HAVE 1 SQUARE FOOT NET VENT AREA PER 1/150th OF THE FLOOR AREA, AND AN 18"x24" MINIMUM CRAWL SPACE ACCESS, SITE INSTALLED BY OTHERS AND SUBJECT TO LOCAL JURISDICTION.

ROBERT E. GREGG
REGISTERED ARCHITECT
630 CHESTNUT STREET
CLEARWATER, FL 33759
FL # 9927
PHONE: (727) 796-8774
FAX: (727) 791-6942

THIRD PARTY
HILBORN, WERNER, CARTER
& ASSOCIATES
1627 SOUTH MYRTLE AVE.
CLEARWATER, FL 33756



HOMES OF MERIT, INC.
P.O. BOX 1606
BARTOW AIR BASE
BARTOW, FLORIDA 33831

Date: 11-22-05	Revisions	Code: R122-4
Dr'n: STAFF		
Code: DCA		1296-5465F
130 MPH	Model: R122	Print: PAGE 4

LISTING AGENCY APPROVAL	
THESE PRINTS COMPLY WITH THE FLORIDA MANUFACTURED BUILDING ACT OF 1979 CONSTRUCTION CODE AND ADHERE TO THE FOLLOWING CRITERIA.	
CONTR. TYPE	VI
OCCUPANCY	R-3
ALLOWABLE NO. OF FLOORS	1
WIND VELOCITY	130
FIRE RATING OF EXT. WALLS	0
PLAK NO.	1828-5465F
ALLOW. FLOOR LOAD	60
APPROVAL DATE	11-22-05
MANUFACTURER	H.O.M.
WIND VELOCITY	NO
HURRICANE ZONE	
HWE	
COL # 1025	

APPROVED DEC 6 2005

FOUNDATION (OFF FRAME)
SCALE: 1/4" = 1'-0"

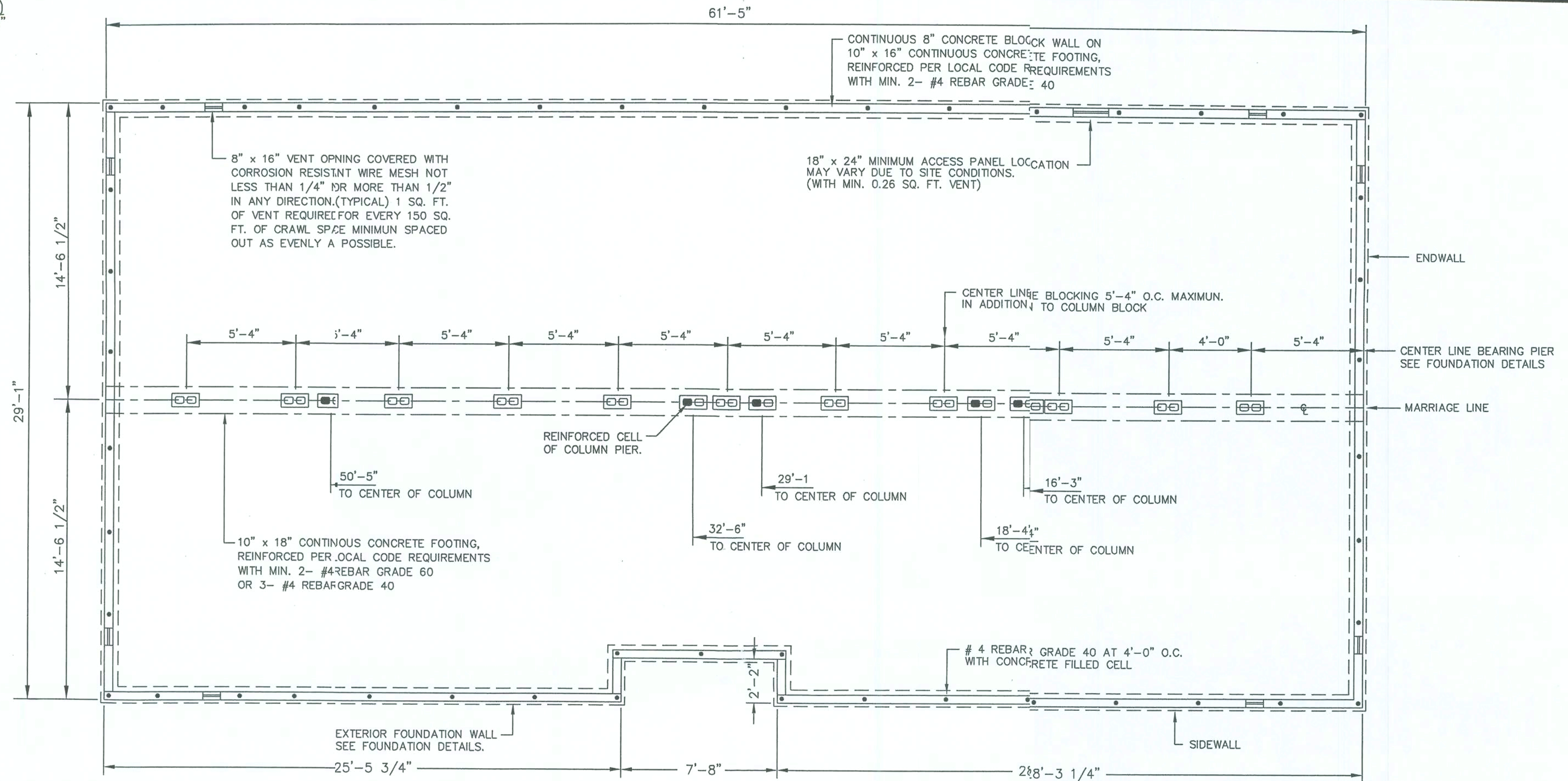

FLUSH SIDE WALL FOUNDATION WALL DETAILS NOT TO SCALE

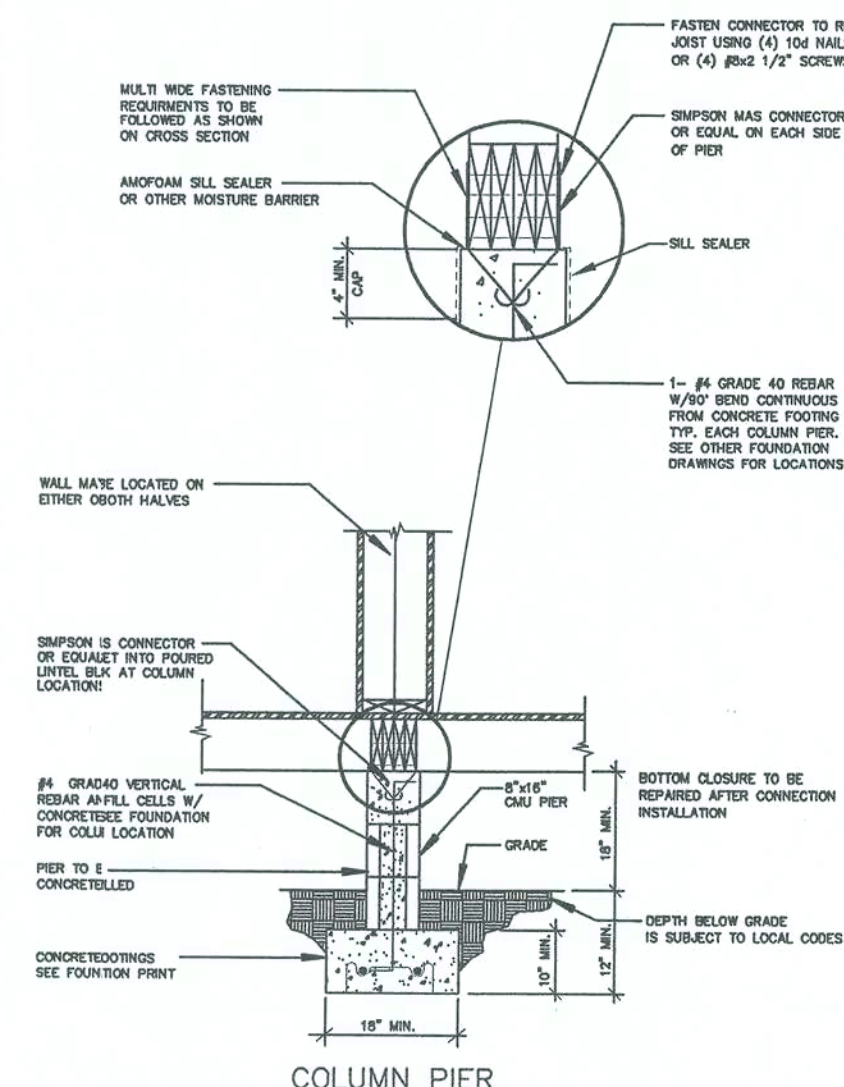
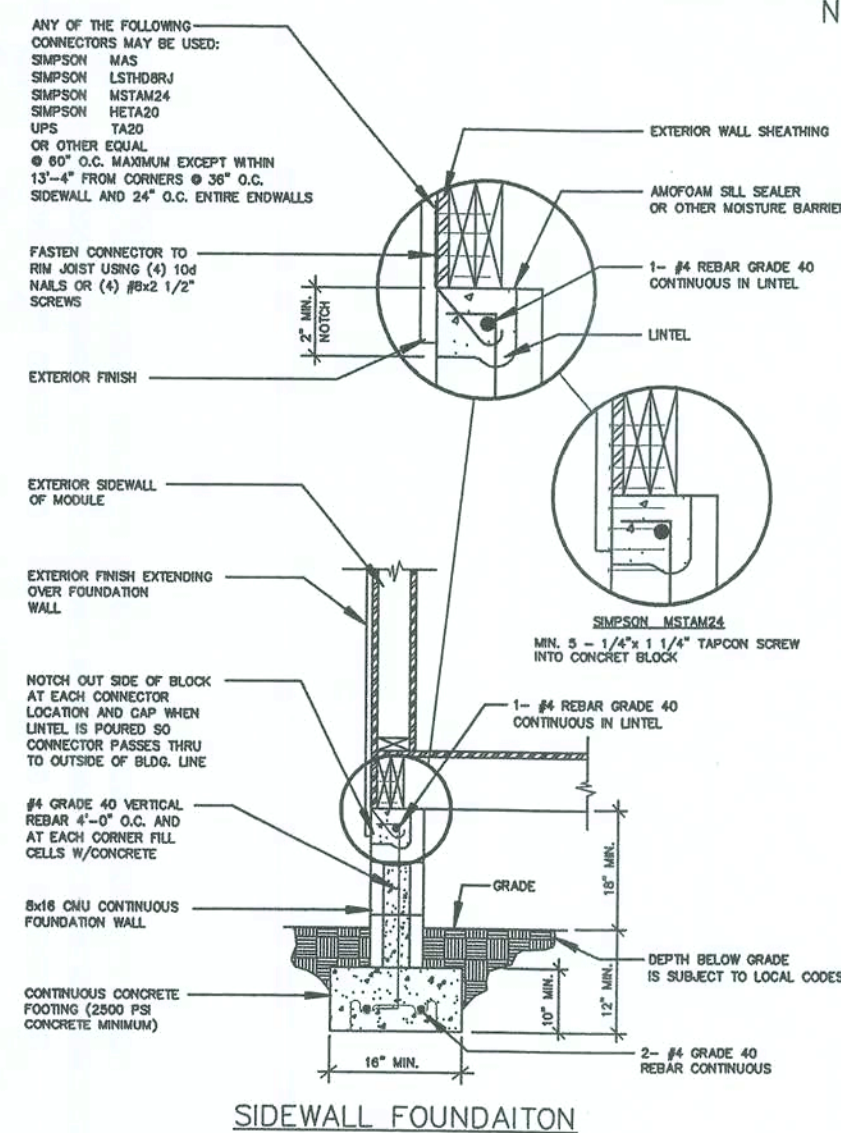

NOTES:

1. THE FOUNDATION DESIGN IS IN ACCORDANCE WITH "2004 FBC RES. CHAPTER 4."
2. FOUNDATION SHOWN IS THE MINIMUM REQUIRED BY STANDARD BUILDING CODES ALL FOUNDATION SHALL BE DESIGNED FOR ACTUAL SITE CONDITIONS.
3. ALL FOUNDATION CONSTRUCTION, MATERIALS, AND INSTALLATION SHALL BE IN ACCORDANCE WITH ALL APPLICABLE STATE AND LOCAL CODES.
4. MINIMUM SOIL BEARING CAPACITY 2000 PSF. CONCRETE COMPRESSIVE STRENGTH 2500 PSI IN 28 DAYS.
5. SOIL BEARING CAPACITY SHOWN ON THIS PLAN IS 2,000 PSF. IF THE ACTUAL SOIL BEARING CAPACITY IS LESS THAN 2,000 PSF. AN ARCHITECT/ENGINEER MUST BE CONSULTED FOR REQUIRED ALTERNATE FOUNDATION DESIGN.
6. FOOTINGS SHALL BE PLACED ON NON-EXPANSIVE SOILS ONLY.
7. TYP. 8X16 CONCRETE BLOCK UNLESS OTHERWISE NOTED.
8. ALL REINFORCEMENT BARS SHALL COMPLY WITH ASTM A615. REINFORCEMENT BARS SHALL BE EQUALLY SPACED WITH 3" CLEARANCE FROM BOTTOM AND SIDES OF THE FOOTING. LAP SPLICES TO BE 48 BAR DIAMETERS.
9. MASONRY UNITS SHALL COMPLY WITH ASTM C90
10. MORTAR SHALL BE TYPE M OR S.
11. PROVIDE TERMITE PROTECTION PER "FBC RES. R320."
12. THE MODULAR STRUCTURE MAY BE LOCATED IN AN (PAE) FLOOD ZONE PROVIDED THAT THE MODULAR STRUCTURE IS LOCATED ABOVE THE BASE FLOOD ELEVATION.

ROBERT E GREGG
REGISTERED ARCHITECT
630 CHESTNUT STREET
CLEARWATER FL 33759
FL. = 9927
PHONE: (727)796-8774
FAX: (727)791-6942



HOMES OF MERIT, INC.
P.O. BOX 1606
BARTOW AIR BASE
BARTOW, FLORIDA 33831

Date: 11-22-05	Revisions	Code: R122-5
Dr'n: STAFF		
Code: DCA		1298-5465F
130 MPH	Model: R122	Print: PAGE 5

HINGED ROOF DETAIL NOT TO SCALE

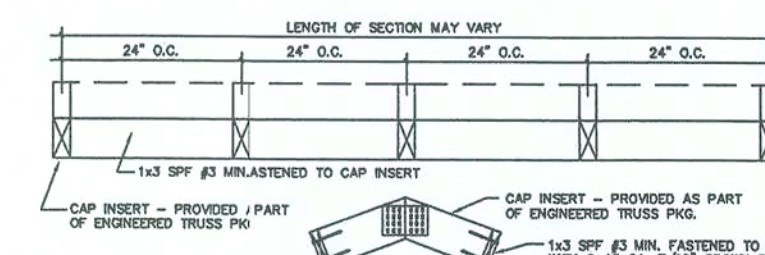
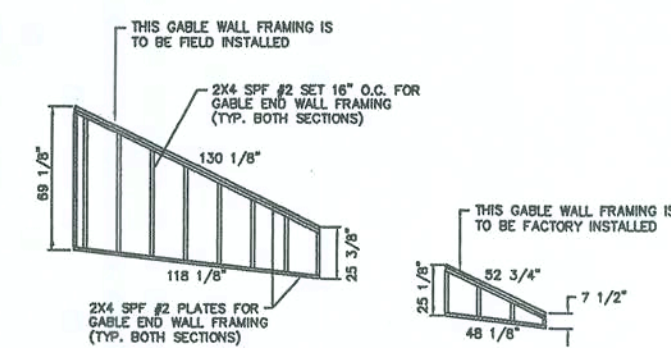
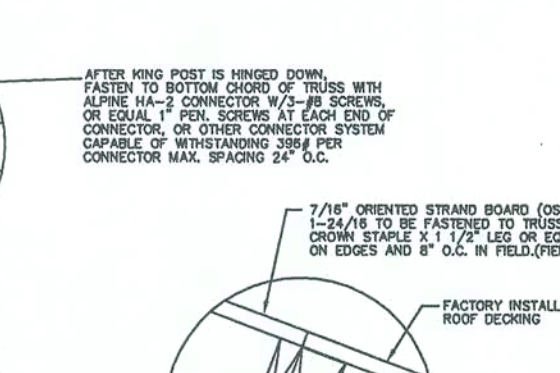
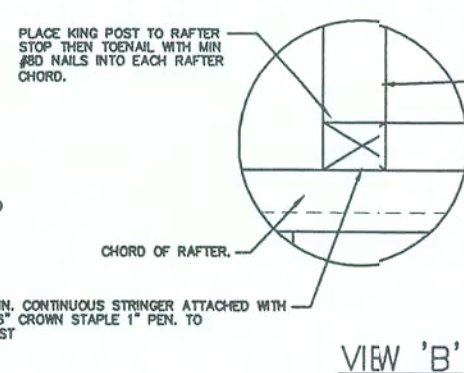
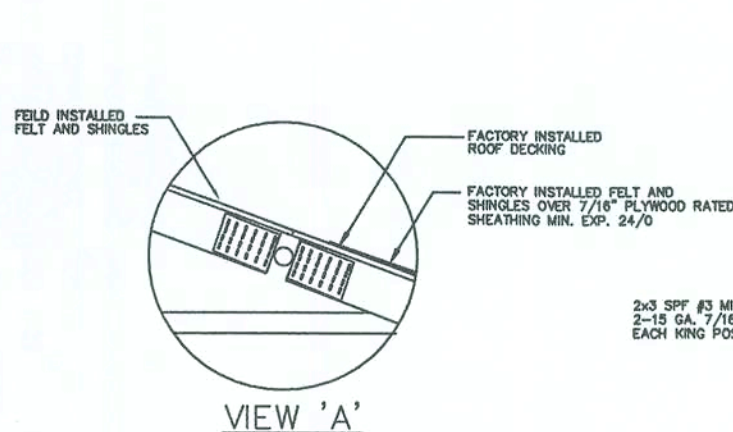
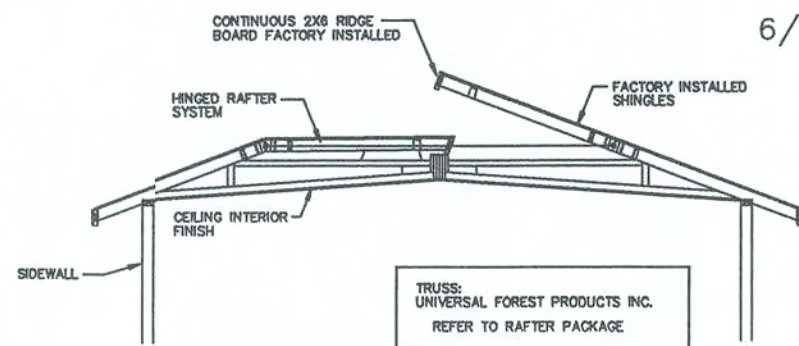
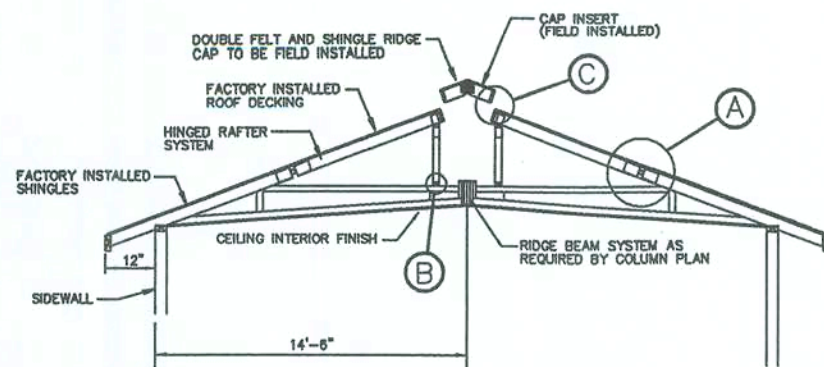

GABLE FRAMING 20'-0\"/>

CROSS SECTION (OFF FRAME) NOT TO SCALE

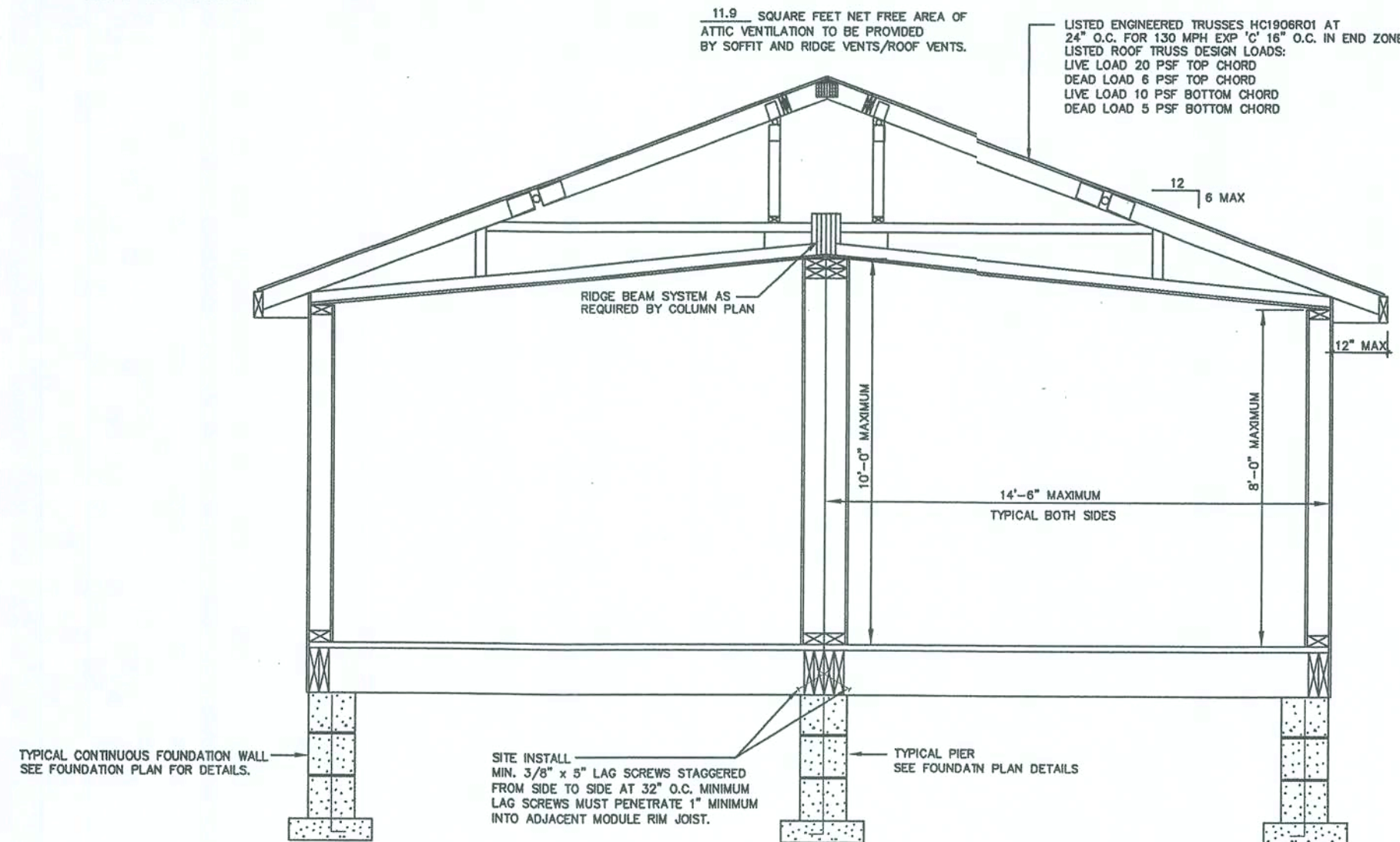

EXTERIOR FINISH MATERIAL

ROOF - ASPHALT OR FIBERGLASS SHINGLES INSTALLED PER MANUFACTURER'S SPECIFICATIONS. SHINGLES SHALL BE INSTALLED OVER 15# FELT 2 LAYERS FOR PITCHES UP TO 4/12 AND 1 LAYER FOR 4/12 AND STEEPER. ROOF FELT AND OR SHINGLES MAY BE FIELD INSTALLED. ALL FIELD INSTALLED ROOFING MUST BE INSPECTED BY OTHERS, SUBJECT TO LOCAL APPROVAL.

WALL - 5/8\"/>

NOTE:
SEE FOUNDATION PLAN FOR PIER, FOUNDATION WALL AND TIE DOWN ANCHORAGE LOCATIONS, ORIENTATIONS, AND SPECIFICATIONS.

ENDWALL DETAIL NOT TO SCALE

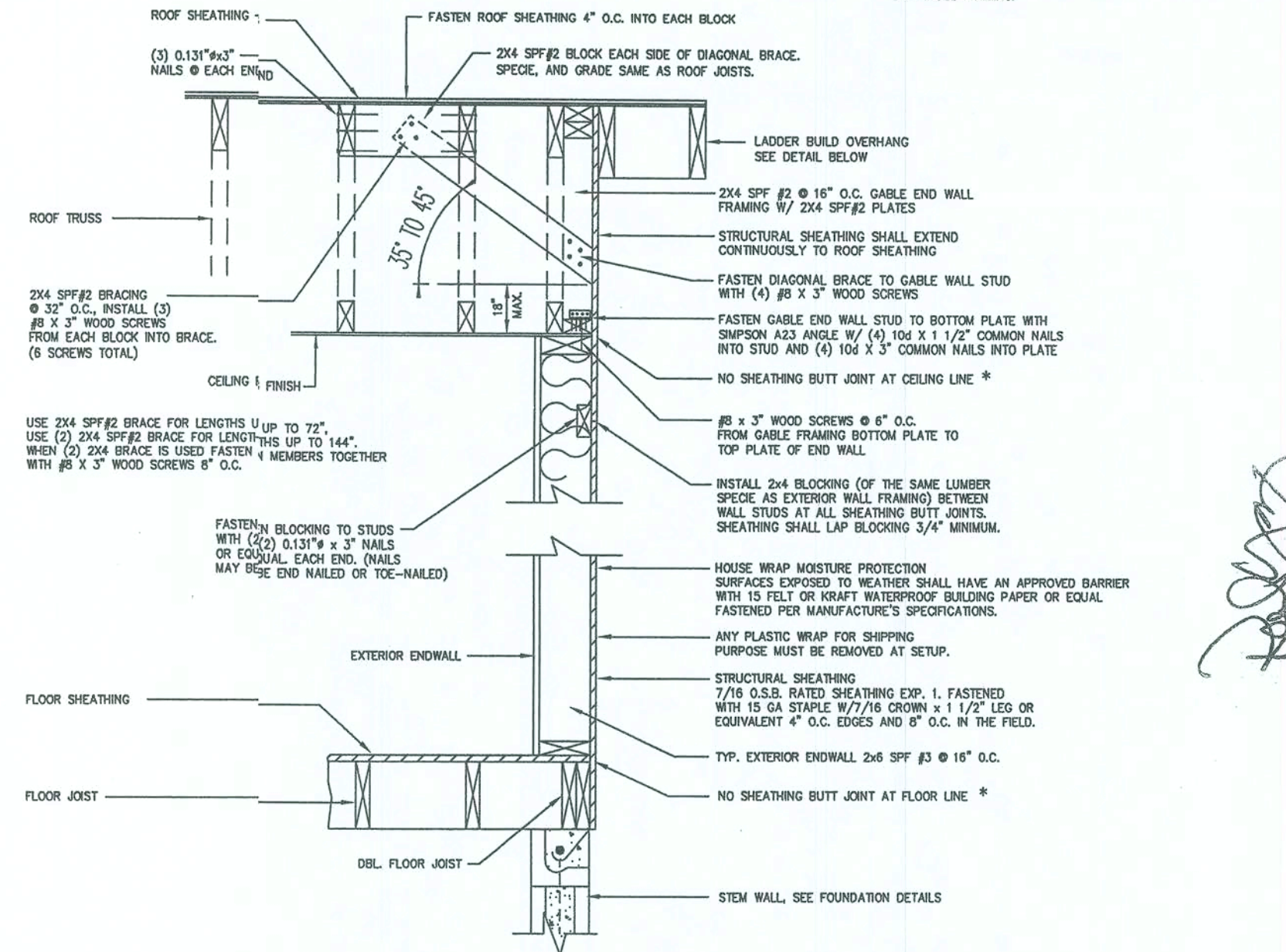

TYPICAL ENDWALL DETAIL

* SHEATHING BUTT JOINT MAY BE LOCATED 3/4\"/>

GABLE ENDWALL OVERHANG NOT TO SCALE

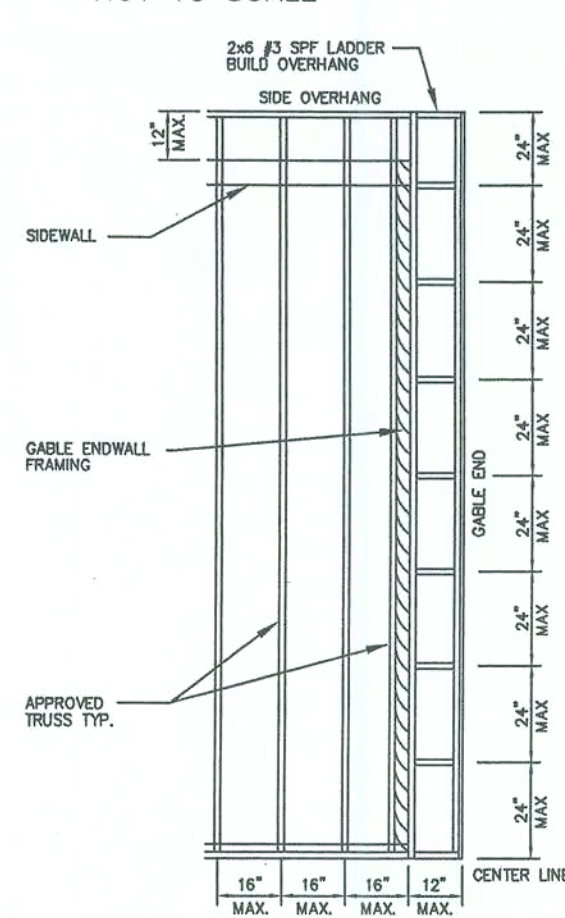

TOP VIEW

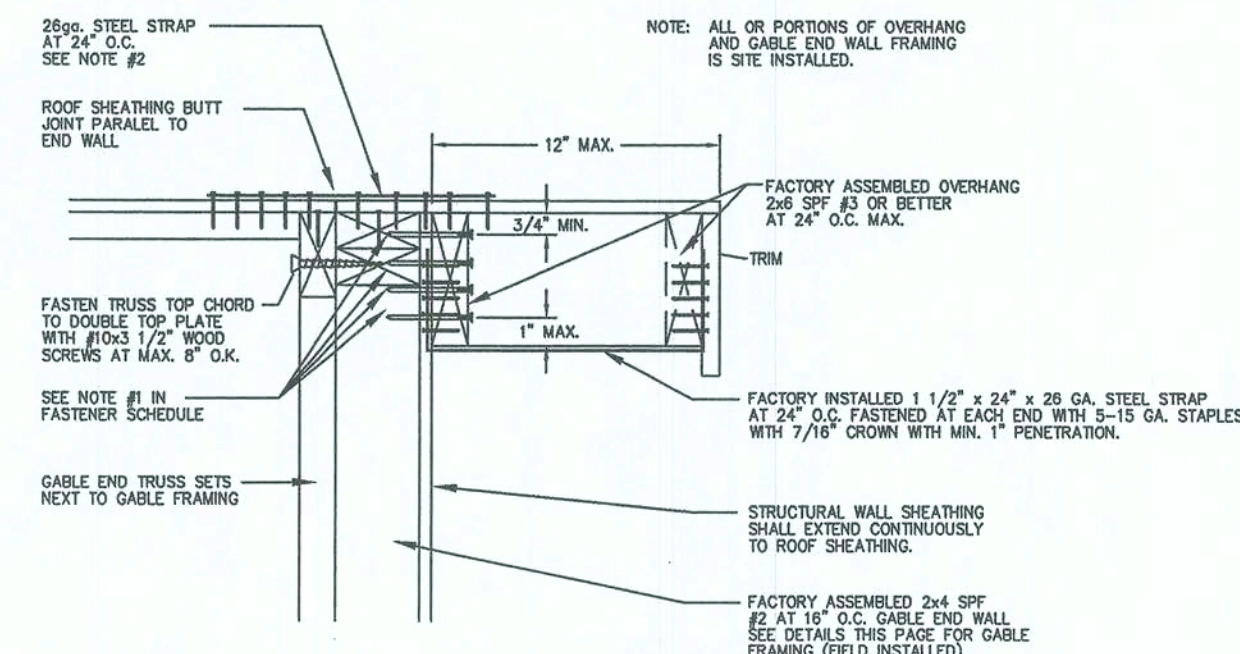

ENDWALL OVERHANG CROSS SECTION SITE INSTALLED

FASTENER SCHEDULE			
	FASTENER	SPACING	REMARKS
NOTE #1	(3) 0.162" x 3 1/2" NAILS	16" O.C.*	MAXIMUM WIND SPEED IS 100 MPH EXPOSURE C
	(4) 0.162" x 3 1/2" NAILS	16" O.C.*	MAXIMUM WIND SPEED IS 130 MPH EXPOSURE C
	(4) #10 x 3 1/2" WOOD SCREWS	16" O.C.*	MAXIMUM WIND SPEED IS 150 MPH EXPOSURE C
NOTE #2	(5) 0.131 x 1 1/2" NAILS EACH SIDE OF BUTT JOINT		26ga. STEEL STRAP INSTALLED ACROSS ROOF SHEATHING BUTT JOINT AT 24" O.C. MAX.

* = FASTENERS MUST BE LOCATED AT STUD LOCATIONS, SPACE FASTENERS EVENLY

LISTING	
AGENCY APPROVAL	
THESE PRINTS COMPLY WITH THE FLORIDA MANUFACTURED BUILDING ACT OF 1979 CONSTRUCTION CODE AND ADDENDUM TO THE FOLLOWING CRITERIA:	
CONSTR. TYPE	3B
OCCUPANCY	R-3
ALLOWABLE NO. OF FLOORS	1
WIND VELOCITY	130
FIRE RATING OF EXT. WALLS	0
PLAN NO.	1828-5485F
ALLOW. FLOOR LOAD	60
APPROVAL DATE	12-7-05
MANUFACTURER	H.O.M.
HIGH VELOCITY HURRICANE ZONE	NO
IWE	
COA # 1025	

ROBERT E. GREGG
REGISTERED ARCHITECT
630 CHESTNUT STREET
CLEARWATER FL. 33759
FL. = 9827
PHONE: (727) 796-8774
FAX: (727) 791-6942

THIRD PARTY
HILBORN, WERNER, CARTER & ASSOCIATES
1627 SOUTH MYRTLE AVE.
CLEARWATER, FL 33756



HOMES OF MERIT, INC.
P.O. BOX 1508
BARTOW AIR BASE
BARTOW, FLORIDA 33831

Date: 11-22-05	Revisions	Codf: R122-6
Dr'n: STAFF		
Code: DCA		1298-5485F
130 MPH	Model: R122	Print: PAGE 6