

#53362



STATE OF FLORIDA
DEPARTMENT OF HEALTH
ONSITE SEWAGE TREATMENT AND DISPOSAL
SYSTEM
APPLICATION FOR CONSTRUCTION PERMIT

PERMIT NO. 22-0015
DATE PAID: 11/2/22
FEE PAID: 400.00
RECEIPT #: 1785399

APPLICATION FOR:

☐ New System ☒ Existing System ☐ Holding Tank ☐ Innovative
☐ Repair ☐ Abandonment ☐ Temporary ☐

APPLICANT: PAMELA JULY-ZINNERMONAGENT: VERNON ZINNERMONTELEPHONE: 352-474-0671MAILING ADDRESS: 2205 SW OLD BELLAMY RD FT WHITE FL 32038

TO BE COMPLETED BY APPLICANT OR APPLICANT'S AUTHORIZED AGENT. SYSTEMS MUST BE CONSTRUCTED BY A PERSON LICENSED PURSUANT TO 489.105(3)(m) OR 489.552, FLORIDA STATUTES. IT IS THE APPLICANT'S RESPONSIBILITY TO PROVIDE DOCUMENTATION OF THE DATE THE LOT WAS CREATED OR PLATTED (MM/DD/YY) IF REQUESTING CONSIDERATION OF STATUTORY GRANDFATHER PROVISIONS.

PROPERTY INFORMATION

LOT: _____ BLOCK: _____ SUBDIVISION: _____ PLATTED: _____

PROPERTY ID #: 32-65-17-09832-000 ZONING: _____ I/M OR EQUIVALENT: ☐ Y ☒ NPROPERTY SIZE: 4.24 ACRES WATER SUPPLY: ☒ PRIVATE PUBLIC ☐ ≤2000GPD ☐ >2000GPDIS SEWER AVAILABLE AS PER 381.0065, FS? ☒ Y ☐ N DISTANCE TO SEWER: _____ FTPROPERTY ADDRESS: 2205 SW OLD BELLAMY RD FT WHITE FL 32038

DIRECTIONS TO PROPERTY: _____

BUILDING INFORMATION

☒ RESIDENTIAL☐ COMMERCIAL

Unit No	Type of Establishment	No. of Bedrooms	Building Area Sqft	Commercial/Institutional System Design Table 1, Chapter 64E-6, FAC
1	S F m New	3	3718	ORIGINAL ATTACHED
2	Old MH	4		
3				
4				

☐ Floor/Equipment Drains ☐ Other (Specify) _____SIGNATURE: Vernon ZinnermonDATE: 11/10/22

STATE OF FLORIDA
DEPARTMENT OF HEALTH
APPLICATION FOR CONSTRUCTION PERMIT

Permit Application Number 22-0015

----- PART II - SITEPLAN -----

Scale: Each block represents 10 feet and 1 inch = 40 feet.

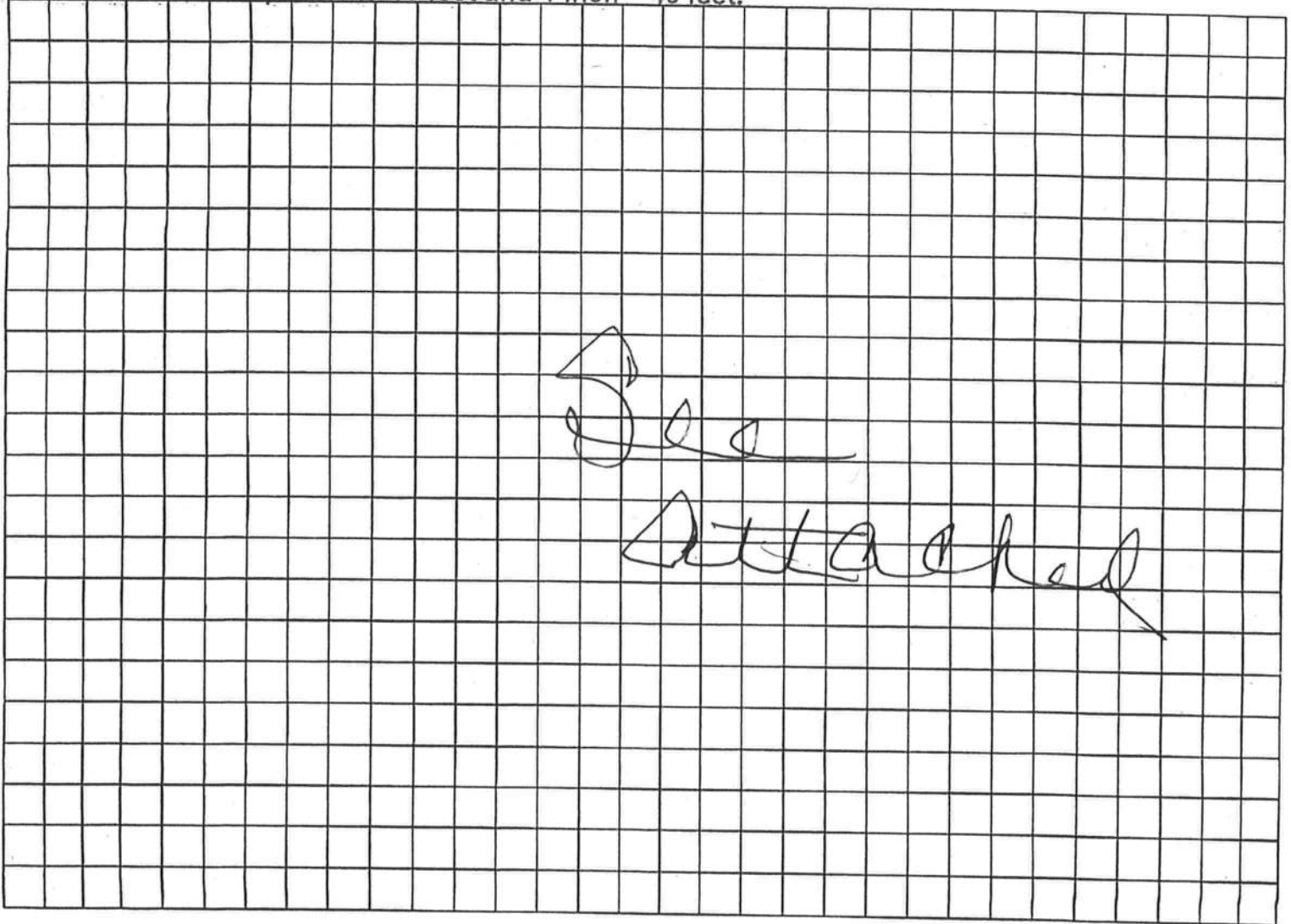

Notes: _____

Site Plan submitted by: Vernon J. Jernigan TITLE _____ DATE: 1/10/22

Plan Approved X Not Approved _____ Date 1-18-22

By Sally Ford Env Health Director County Health Department

Columbia

ALL CHANGES MUST BE APPROVED BY THE COUNTY HEALTH DEPARTMENT

22-0015

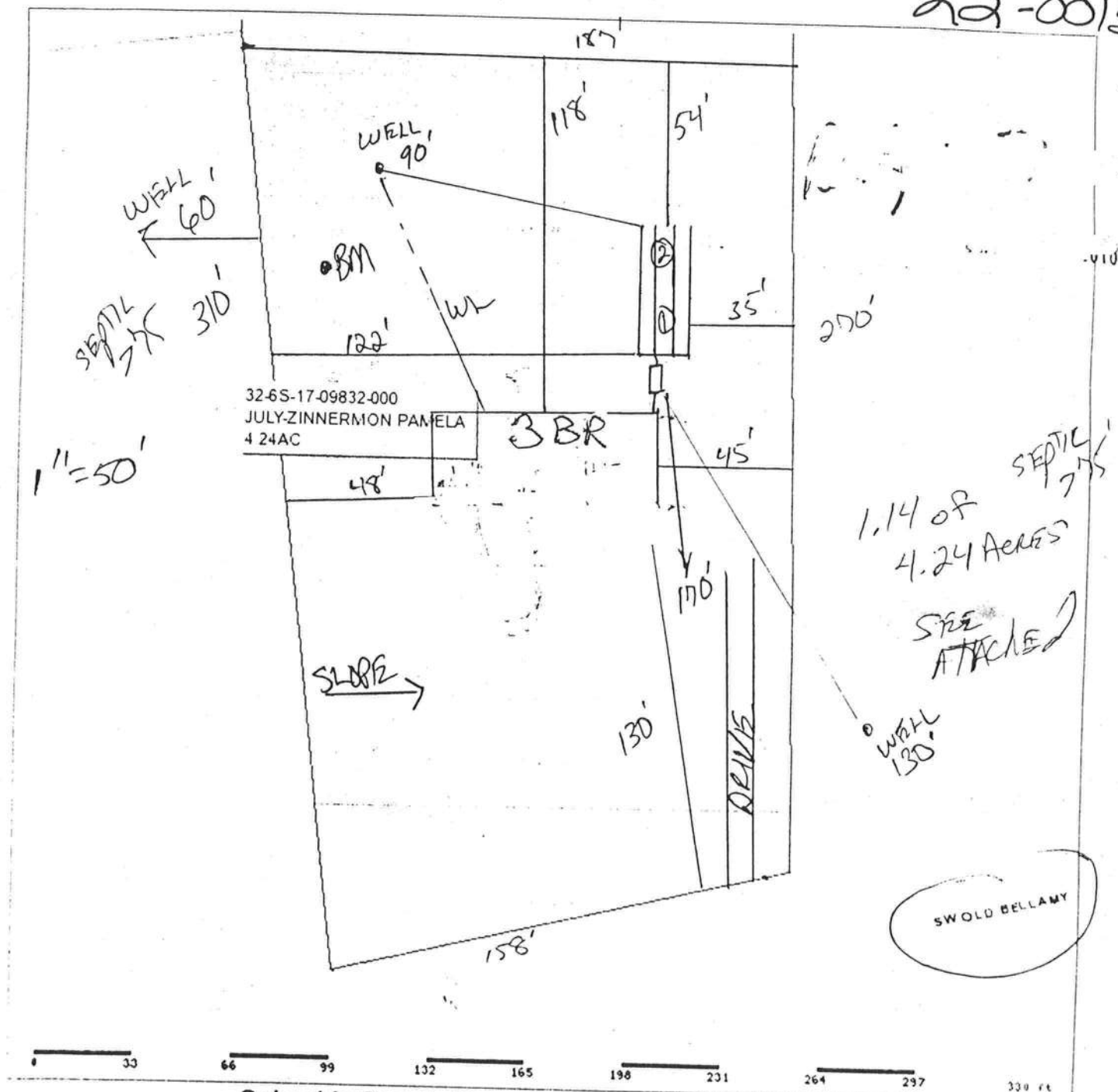

1.14 OF
4.24 ACRES
SEE
ATTACHED

SW OLD BELLAMY

Columbia County Property Appraiser

Jeff Hampton - Lake City, Florida 32055 | 386-758-1083

PARCEL: 32-6S-17-09832-000 - VACANT (000000)

BEG SW COR OF SEC, RUN N 890 FT, E 200.17 FT, S 295.16 FT, W 13.57 FT, S 594.84 FT TO S LINE OF SEC, W ALONG SEC LINE 186.00 FT TO POB, EX 0.04 AC DES

Name: JULY-ZINNERMON PAMELA

Site:

2193 SW OLD BELLAMY RD

Mail: FORT WHITE, FL 32038

Sales: 1/28/2016

Info: 12/1/2015

2017 Certified Values

Land	\$19,657.00
Bldg	\$0.00
Assd	\$19,657.00
Exmpt	\$0.00
Taxbl	Cnty: \$19,657

Other: \$19,657 | Schl: \$19,657

NOTES:

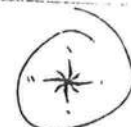

This information, updated: 3/7/2018, was derived from data which was compiled by the Columbia County Property Appraiser Office solely for the governmental purpose of property assessment. This information should not be relied upon by anyone as a determination of the ownership of property or market value. No warranties, expressed or implied, are provided for the accuracy of the data herein. It's use, or it's interpretation. Although it is periodically updated, this information may not reflect the data currently on file in the Property Appraiser's office. The assessed values are NOT certified values and therefore are subject to change before being finalized for ad valorem assessment purposes.

GrizzlyLogic.com