

CONVENTIONAL FRAME WHERE NEEDED

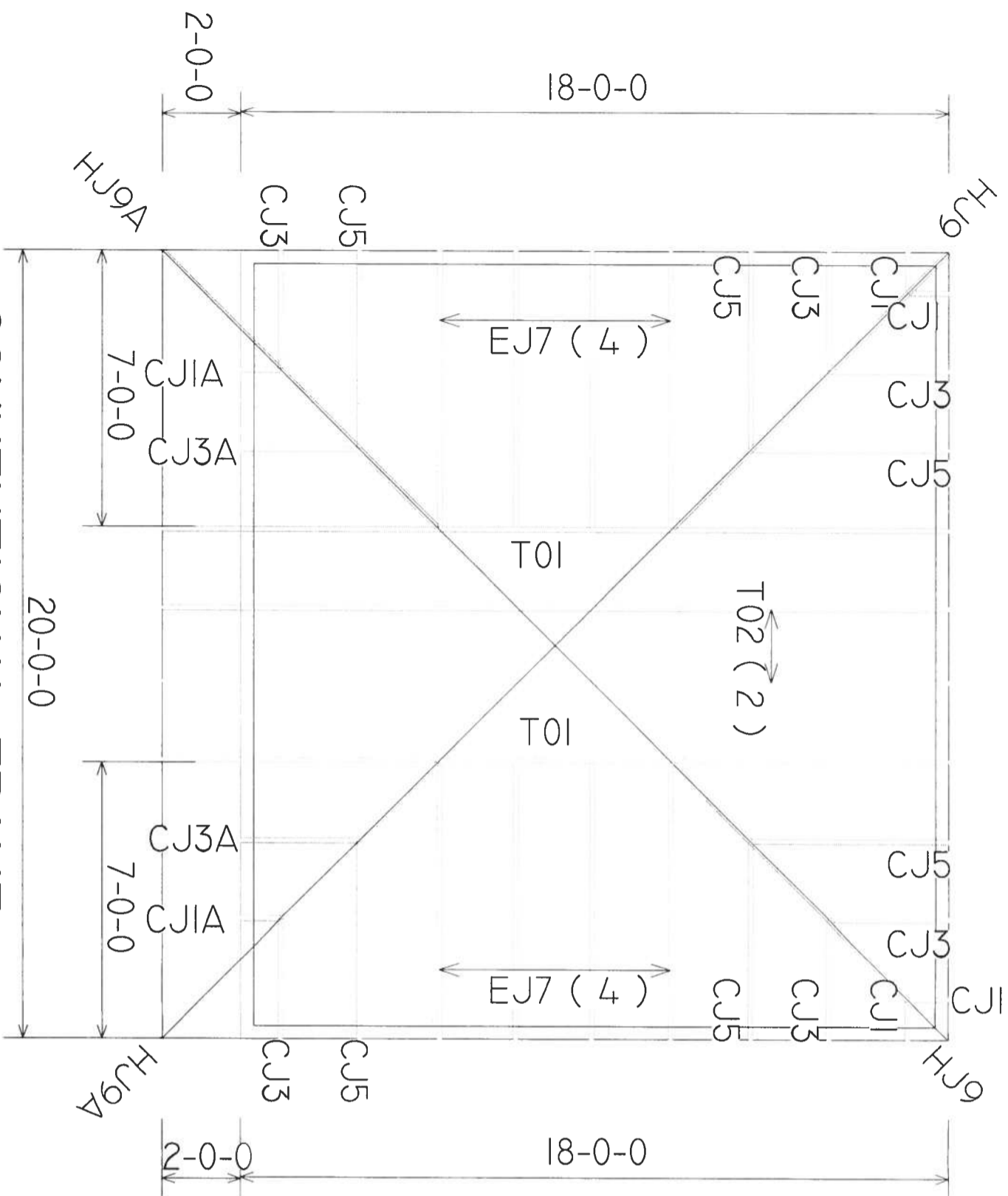

1) REFER TO BID #1 RECOMMENDATIONS FOR HANDLING INSTALLATION AND TEMPORARY BRACING REFER TO ENGINEERED DRAWINGS FOR PERMANENT BRACING REQUIRED

2) ALL TRUSSES (INCLUDING TRUSSES UNDER VALLEY FRAMING) MUST BE COMPLETELY DECKED OR REFER TO DETAIL V105 FOR ALTERNATE BRACING REQUIREMENTS

3) ALL VALLEYS ARE TO BE CONVENTIONALLY
FRAMED BY BUILDER

4) ALL TRUSSES ARE DESIGNED FOR 2' O.C. MAXIMUM SPACING, UNLESS OTHERWISE NOTED

5) ALL WALLS SHOWN ON PLACEMENT PLAN ARE CONSIDERED TO BE LOAD BEARING, UNLESS OTHERWISE NOTED

6) 5Y42 TRUSSES MUST BE INSTALLED WITH THE TOP BEING UP

7) ALL ROOF TRUSS HANGERS TO BE SIMPSON
HUS26 UNLESS OTHERWISE NOTED. ALL
FLOOR TRUSS HANGERS TO BE SIMPSON
THA422 UNLESS OTHERWISE NOTED.

8) BEAM/HEADER/INTEL (HDR) TO BE FURNISHED BY BUILDER

SHOP DRAWING APPROVAL

THIS LAYOUT IS THE SOLE SOURCE FOR FABRICATION OF TRS555 AND VARIOUS ALL-PURPOSE ARCHITECTURAL OR OTHER TRS555 LAYOUTS. REVIEW AND APPROVAL OF THIS LAYOUT MUST BE RECEIVED BEFORE ANY TRS5555 WILL BE BUILT. VERIFY ALL CONDITIONS TO INSURE AGAINST CHANGES THAT WILL RESULT IN EXTRA CHARGES TO YOU.

Requested Delivery Date

Approved by

Data



Builders
FirstSource

Bunnell

PHONE 904-437-3349 FAX 904-437-3999

Jacksonville
PHONE 904-772-6100 FAX 904-772-1973

Lake City
PHONE 904-755-6894 FAX 904-755-7971

Sanford
PHONE 407-322-0059 FAX 407-322-5551

ONLINE BOEING

10

ONEAL ROOFING

HUNTER OIL
EGAL AD99ZE 55

STORE #48

MODEL TELEVISION

3752	
------	--

DATE	10/24/06	OWN BY	WVL	ISSN	L215251
------	----------	--------	-----	------	---------