

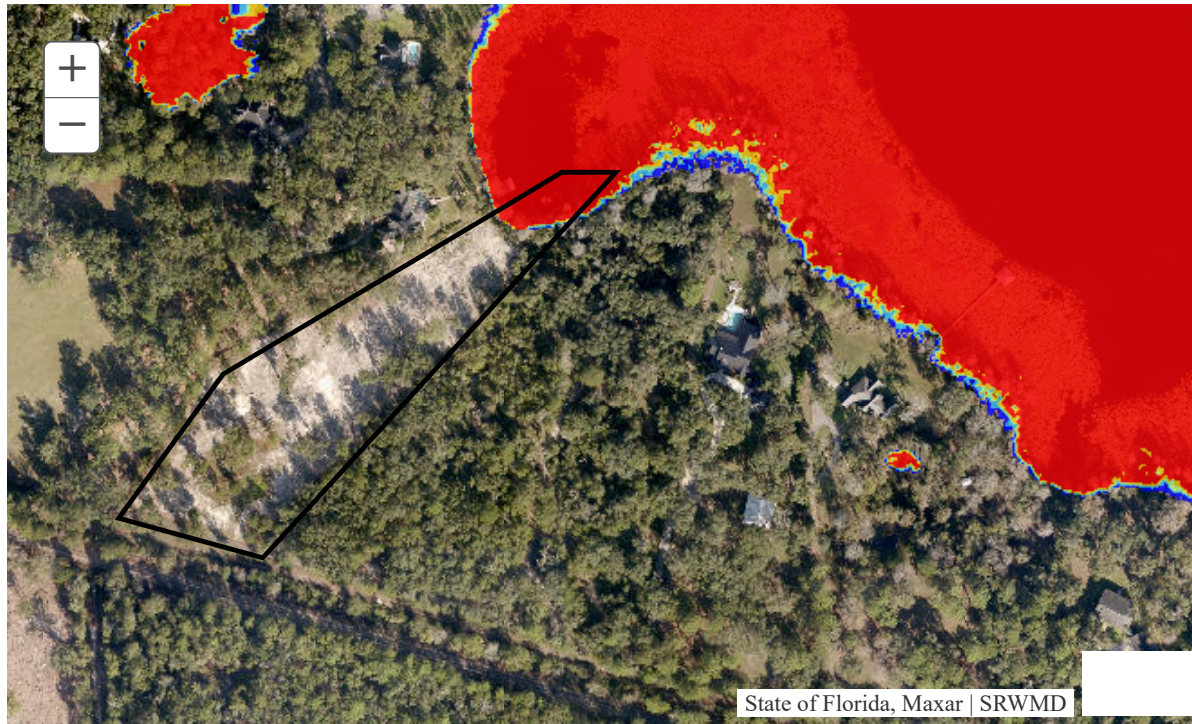

# PERCENT CHANCE OF FLOODING OVER 30 YEAR PERIOD



## Location Information

County: **COLUMBIA**  
 Parcel: **273S1602310012**  
 Flood Zone: **AH, X**  
 Flood Risk: **HIGH**

## Legend Percent Chance of Flooding Over 30 Year Period



Anywhere it can rain, it can flood  
 Know your risk.

## Supplemental Information

Watershed	Upper Suwannee	Map Effective Date	11/2/2018	Special Flood Hazard Area	Yes
FIRM Panel(s)	12023C0280D				



[www.srwmdfloodreport.com](http://www.srwmdfloodreport.com)

The information herein represents the best available data as of the effective map date shown. The Federal Emergency Management Agency (FEMA) Flood Map Service Center ( <https://msc.fema.gov> ) maintains the database of Flood Insurance Studies and Digital Flood Insurance Rate Maps, as well as additional information such as how the Base Flood Elevations (BFEs) and/or floodways have been determined and previously issued Letters of Map Change. Requests to revise flood information may be provided to the District during the community review period on preliminary maps, or through the appropriate process with FEMA [Change Your Flood Zone Designation | FEMA.gov](https://www.floodsmart.com). Information about flood insurance may be obtained at (<https://www.floodsmart.com>).

