

SITE PLAN
EMERALD COVE
LOT 93
218 S.W. TIMBERLAND CT.

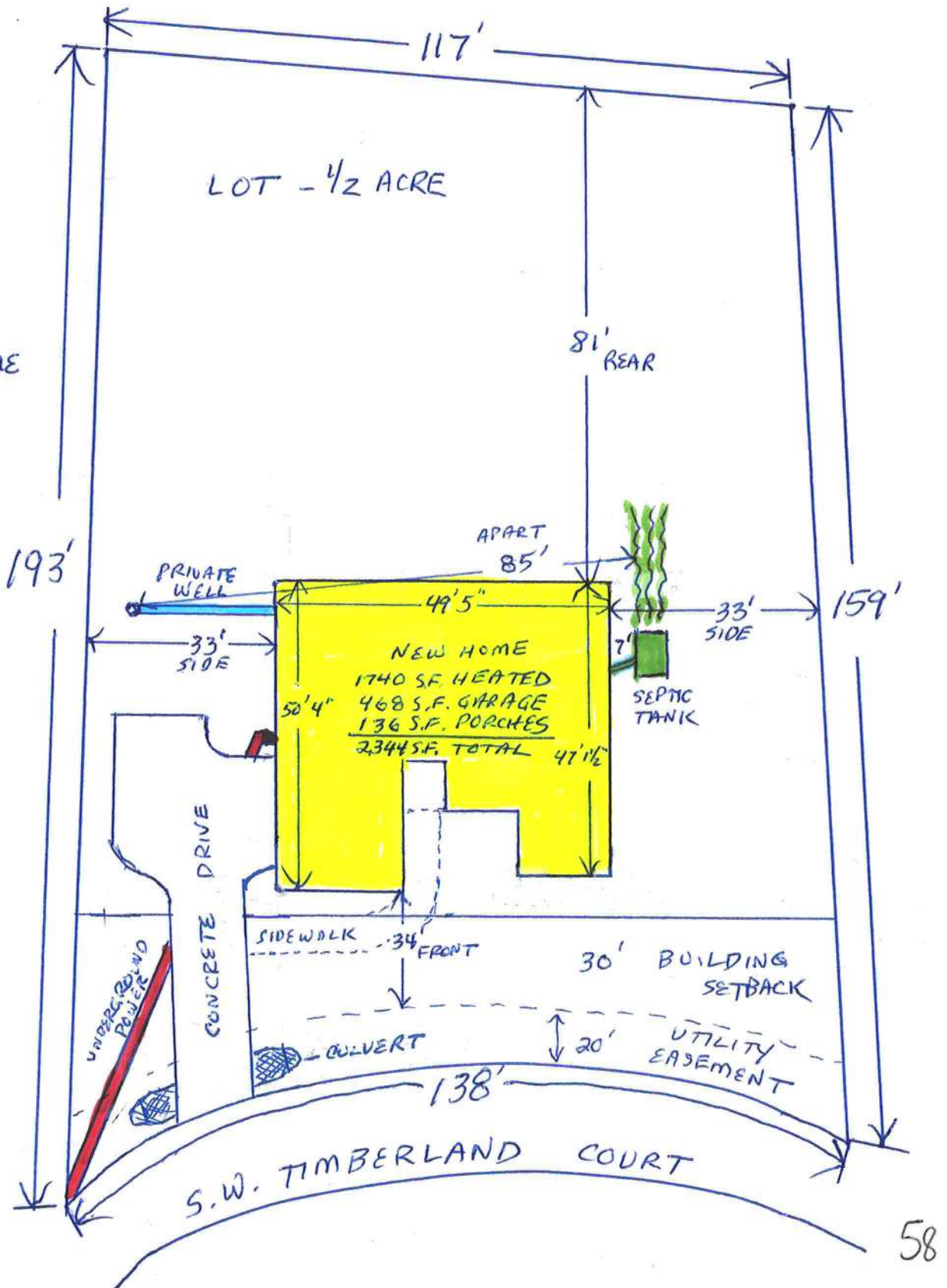

Legend

SRWMD Wetlands



2018 Flood Zones

0.2 PCT ANNUAL CHANCE



AE



Parcels

LidarElevations



Columbia County, FLA - Building & Zoning Property Map

Printed: Mon Mar 30 2020 08:39:23 GMT-0400 (Eastern Daylight Time)



Parcel Information

Parcel No: 33-3S-16-02438-193

Owner: CORNERSTONE DEVELOPMENT II LLC

Subdivision: EMERALD COVE PHASE 1

Lot: 93

Acres: 0.5034689

Deed Acres:

District: District 3 Bucky Nash

Future Land Uses: Residential - Low

Flood Zones:

Official Zoning Atlas: RSF-2

Lake City Limits



2018Aerials



Roads



others

All data, information, and maps are provided "as is" without warranty or any representation of accuracy, timeliness of completeness. Columbia County, FL makes no warranties, express or implied, as to the use of the information obtained here. There are no implied warranties of merchantability or fitness for a particular purpose. The requester acknowledges and accepts all limitations, including the fact that the data, information, and maps are dynamic and in a constant state of maintenance, and update.