

P:\Projects\414-0210.038\_(TA38)\_Ichetucknee\_Restroom\CADD\14-0210.038\_(TA38)\_COVER.dwg

ABBREVIATIONS

|                    |                        |
|--------------------|------------------------|
| A.F.F.             | ABOVE FINISHED FLOOR   |
| A.H.U.             | AIR HANDLING UNIT      |
| ALUM.              | ALUMINUM               |
| ALT.               | ALTERNATE              |
| APPROX.            | APPROXIMATE            |
| B.O.               | BOARD                  |
| B.L.D.G.           | BUILDING               |
| B.L.K.             | BLOCK                  |
| B.L.K.G.           | BLOCKING               |
| B.L.T.             | BUILT                  |
| BRCK.              | BRICK                  |
| BRKR.              | BREAKER                |
| BSMT.              | BASEMENT               |
| C.J.               | CONTROL JOINT          |
| C.L.G.             | CEILING                |
| C.R.               | CLEAR                  |
| CMU                | CONCRETE MASONRY UNIT  |
| C.O.               | CLEAN OUT              |
| CONC.              | CONCRETE               |
| COP.               | COPPER                 |
| CU. FT.            | CUBIC FOOT             |
| CU. IN.            | CUBIC INCH             |
| CU. YD.            | CUBIC YARD             |
| DA./#              | DIAMETER               |
| DBL                | DOUBLE                 |
| DET.               | DETACHABLE             |
| D.R.Y.             | DRY-BULB TEMPERATURE   |
| DEG.               | DEGREE                 |
| DEPT.              | DEPTH                  |
| DEPT.              | DEPARTMENT             |
| DISC.              | DISCONNECT             |
| DR.                | DRINKING FOUNTAIN      |
| DISC.              | DISCONNECT             |
| DL                 | DEAD LOAD              |
| DN.                | DOWN                   |
| D.S.               | DOWN SPOUT             |
| DWG.               | DRAWING                |
| E.F.               | EXHAUST FAN            |
| EXH.               | EXHAUST                |
| EXP.               | EXPANSION JOINT        |
| EXT.               | EXTERIOR               |
| FIN.               | FINISH                 |
| FL.                | FLOOR                  |
| FLUOR.             | FLUORESCENT            |
| FR.                | FIRE RATING            |
| FT.                | FOOT/FEET              |
| FTG.               | FOOTING                |
| GALV.              | GALVANIZED             |
| GFI                | GROUND FAULT           |
| GFI                | CIRCUIT INTERRUPT      |
| GOVT.              | GOVERNMENT             |
| GR.FL.             | GROUND FLOOR           |
| GYP.               | GYPSUM                 |
| H.C.               | HOLLOW CORE            |
| H.D.G.             | HOT DIPPED GALVANIZED  |
| HDR.               | HEADER                 |
| HDWR.              | HARDWARE               |
| H.P.               | HORSEPOWER             |
| HT.                | HEIGHT                 |
| HTR.               | HEATER                 |
| HVAC               | HIGH VOLTAGE           |
| HVAC               | HEATING, VENTILATING   |
| HVAC               | AND AIR CONDITIONING   |
| Hwy.               | HIGHWAY                |
| ID.                | INSIDE DIAMETER        |
| IN.                | INCH                   |
| INCAND.            | INCANDESCENT           |
| INCL.              | INCLUDED               |
| INSUL.             | INSULATION             |
| INT.               | INTERIOR               |
| INV. EL.           | INVERT ELEVATION       |
| JST.               | JOIST                  |
| KD.                | KILN DRIED             |
| KW                 | KILOWATT               |
| KWH                | KILOWATT HOUR          |
| LAM.               | LAMINATED              |
| LAV.               | LAVATORY               |
| LB.                | POUND                  |
| LTC.               | LIGHTING               |
| LGTH.              | LENGTH                 |
| LIN.               | LINEAR                 |
| LL                 | LIVE LOAD              |
| MANUF.             | MANUFACTURE            |
| MAX.               | MAXIMUM                |
| MF.                | MILL FINISH            |
| MIN.               | MINIMUM                |
| MLDG.              | MOLDING                |
| MHW                | MEAN HIGH WATER        |
| MHHW               | MEAN HIGHER HIGH WATER |
| MWL                | MEAN LOW WATER         |
| MLWK               | MEAN LOWER LOW WATER   |
| MSL                | MEAN SEA LEVEL         |
| MOD.               | MODIFICATION           |
| NTS                | NOT TO SCALE           |
| NO./#              | NUMBER                 |
| O.C.               | OVERALL                |
| O.C.               | ON CENTER              |
| O.D.               | OUTSIDE DIAMETER       |
| OFC.               | OFFICE                 |
| O/H                | OVER HEAD              |
| OPP.               | OPPOSITE               |
| PARTN.             | PARTITION              |
| PC                 | PORTLAND CEMENT        |
| PSF                | POUNDS PER SQUARE FOOT |
| P.E.               | PROFESSIONAL ENGINEER  |
| PERF.              | PERFORATE              |
| PERP.              | PERPENDICULAR          |
| PLG.               | PLATE                  |
| PLG.               | PLUMB                  |
| PLYWD.             | PLYWOOD                |
| PNL                | PANEL                  |
| PREFAB.            | PREFABRICATED          |
| PRELIM.            | PRELIMINARY            |
| PSF                | POUNDS PER SQUARE FOOT |
| PSI                | POUNDS PER SQUARE INCH |
| P.T.               | PRESSURE TREATED       |
| Q.S.               | QUARTER SAWN           |
| R                  | RADIUS                 |
| R.F.P.T.           | REINFORCING BAR        |
| REBAR              | REINFORCING BAR        |
| REFRIG.            | REFRIGERATION          |
| REIN.              | REINFORCING            |
| RFG.               | ROOFING                |
| RSH                | ROUGH                  |
| RM                 | ROOM                   |
| R.O.               | ROUGH OPENING          |
| RS                 | ROUGH SAWN             |
| S.C.               | SOLID CORE             |
| SCH.               | SCHEDULE               |
| S.D.               | SIDING                 |
| SECT.              | SECTION                |
| SECT.              | SECTION                |
| SLDNG              | SLIDING GLASS DOOR     |
| SH.                | SHINGLES               |
| SPEC.              | SPECIFICATION          |
| SPR.               | SPIRIZ                 |
| SQ.                | SQUARE                 |
| SQ. FT.            | SQUARE FOOT            |
| SQ. IN.            | SQUARE INCH            |
| SQ. YD.            | SQUARE YARD            |
| SS                 | STAINLESS STEEL        |
| STL                | STEEL                  |
| SUB. FL.           | SUBFLOOR               |
| SUP.               | SUPPLY                 |
| SW.                | SWITCH                 |
| SYM.               | SYMMETRICAL            |
| S.Y.P.             | SOUTHERN YELLOW PINE   |
| SYS.               | SYSTEM                 |
| SURF.              | SURFACED FOUR SIDES    |
| TEL.               | TELEPHONE              |
| T&G                | TONGUE-AND-GROOVE      |
| TYP.               | TYPICAL                |
| U.E.               | UNDERGROUND ELECTRIC   |
| U.G.               | UNDER GROUND           |
| UL                 | UNDERWRITERS           |
| LABORATORIES, INC. |                        |
| V.                 | VOLT                   |
| VENT.              | VENTILATOR             |
| VERT.              | VERTICAL               |
| VF.                | VERIFY IN FIELD        |
| VOL.               | VOLUME                 |
| VP                 | VENT PIPE              |
| VTR.               | VENT THRU ROOF         |
| W.                 | WATER                  |
| WBT                | WET BULB TEMPERATURE   |
| WC                 | WATER CLOSET           |
| WD.                | WOOD                   |
| WP                 | WATERPROOF             |
| WWT.               | WELDED WIRE FABRIC     |
| YD                 | YARD                   |

REFERENCE LEGEND

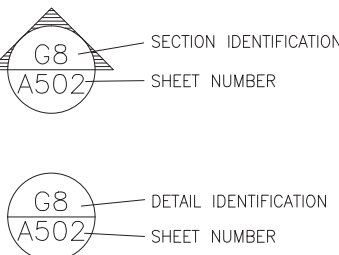

# ICHETUCKNEE SPRINGS STATE PARK

## DISTRICT 2

### COLUMBIA COUNTY

# REPLACE RESTROOM

## FDEP PROJECT # 61363C

SITE ADDRESS: 12087 SOUTHWEST U.S. 27  
FORT WHITE, FL 32038

### APPLICABLE CODES AND DESIGN DATA

#### CODE LIST

|  |                |
|--|----------------|
| FLORIDA BUILDING CODE, BUILDING (FBC-B).....               | 2020 Edition   |
| FLORIDA BUILDING CODE, FUEL GAS (FBC-FG).....              | 2020 Edition   |
| FLORIDA BUILDING CODE, MECHANICAL (FBC-M).....             | 2020 Edition   |
| FLORIDA BUILDING CODE, PLUMBING (FBC-P).....               | 2020 Edition   |
| FLORIDA BUILDING CODE, EXISTING BUILDING (FBC-EB).....     | 2020 Edition   |
| FLORIDA BUILDING CODE, RESIDENTIAL (FBC-R).....            | 2020 Edition   |
| FLORIDA FIRE PREVENTION CODE (FFPC).....                   | 2020 Edition   |
| NATIONAL ELECTRICAL CODE NFPA-70.....                      | 2017 Edition   |
| FDOT STANDARD SPECIFICATIONS FOR ROAD & BRIDGE CONST. .... | Latest Edition |
| FDOT DESIGN STANDARDS.....                                 | Latest Edition |
| FLORIDA ACCESSIBILITY CODE.....                            | 2020 Edition   |

#### DESIGN DATA

|  |  |
|--|--|
| CONSTRUCTION TYPE: TYPE II-B NON SPRINKLERED | TOTAL BUILDING AREA PER FLOOR: 1,115 GSF |
| OCCUPANCY CLASS: FBC GROUP B BUSINESS        | BUILDING HEIGHT/NUMBER OF STORIES: 1     |
| OCCUPANT LOAD: 10 PERSONS                    | REQUIRED SPRINKLER OR ALARM SYSTEM: No   |
| TOTAL EXITS: N/A                             | NUMBER OF BEDROOMS: N/A                  |
| SQ FT ALTERED AREA N/A                       | LEVEL OF ALTERATION: N/A                 |

DESIGN LOADS (FBC-B CHAPTER 16):  
20 PSF

WIND LOADS (FBC-B SECTION 1609):  
120 MPH

DRMP  
DESIGNER

CN225  
CONSULTANT CONTRACT NO.

8/7/2023  
INITIAL ISSUE DATE

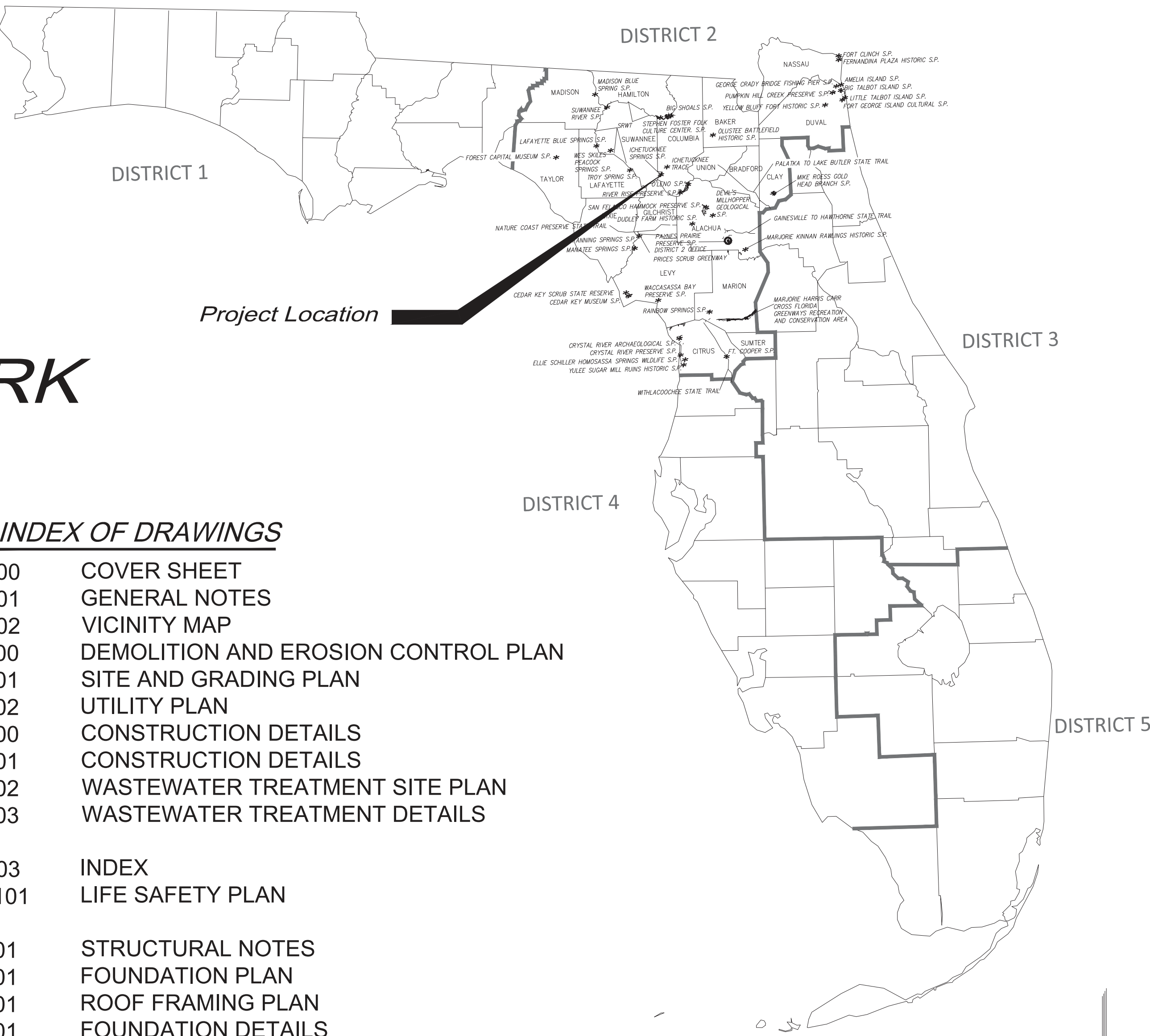

### INDEX OF DRAWINGS

|      |                                     |
|------|-------------------------------------|
| G100 | COVER SHEET                         |
| G101 | GENERAL NOTES                       |
| G102 | VICINITY MAP                        |
| C100 | DEMOLITION AND EROSION CONTROL PLAN |
| C101 | SITE AND GRADING PLAN               |
| C102 | UTILITY PLAN                        |
| C200 | CONSTRUCTION DETAILS                |
| C201 | CONSTRUCTION DETAILS                |
| C202 | WASTEWATER TREATMENT SITE PLAN      |
| C203 | WASTEWATER TREATMENT DETAILS        |

|       |                  |
|-------|------------------|
| G103  | INDEX            |
| LS101 | LIFE SAFETY PLAN |

|      |                          |
|------|--------------------------|
| S001 | STRUCTURAL NOTES         |
| S101 | FOUNDATION PLAN          |
| S201 | ROOF FRAMING PLAN        |
| S301 | FOUNDATION DETAILS       |
| S302 | TYPICAL BUILDING SECTION |
| S401 | TYPICAL MASONRY DETAILS  |

|      |  |
|------|--|
| A100 | ARCHITECTURAL SPECIFICATIONS                 |
| A101 | RESTROOM BUILDING - FLOOR PLAN               |
| A102 | RESTROOM BUILDING - FLOOR PLAN - PLUMBING    |
| A201 | RESTROOM BUILDING - REFLECTED CEILING PLAN   |
| A301 | RESTROOM BUILDING - BUILDING ELEVATIONS      |
| A401 | RESTROOM BUILDING - BUILDING & WALL SECTIONS |
| A501 | RESTROOM BUILDING - ROOF PLAN                |

|      |                                  |
|------|----------------------------------|
| M001 | LEGEND, NOTES & SCHEDULES - HVAC |
| M101 | FLOOR PLANS - MECHANICAL         |
| M501 | DETAILS - MECHANICAL             |

|      |   |
|------|---|
| P001 | LEGEND, NOTES, DETAILS & SCHEDULES - PLUMBING |
| P101 | FLOOR PLANS - PLUMBING                        |
| P501 | DETAILS & SCHEDULES - PLUMBING                |
| P601 | ISOMETRICS - PLUMBING                         |

|      |                              |
|------|------------------------------|
| E001 | LEGEND & NOTES - ELECTRICAL  |
| E100 | SITE PLAN - ELECTRICAL       |
| E101 | FLOOR PLANS - ELECTRICAL     |
| E701 | PANEL SCHEDULES - ELECTRICAL |

THIS ITEM HAS BEEN DIGITALLY SIGNED  
AND SEALED BY:

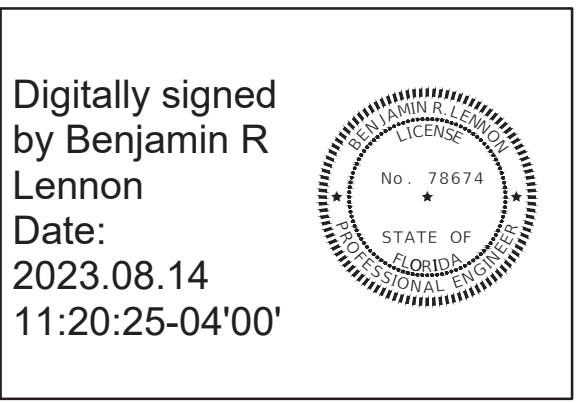

ON THE DATE ADJACENT TO THE SEAL.  
PRINTED COPIES OF THIS DOCUMENT  
ARE NOT CONSIDERED SIGNED AND  
SEALED AND THE SIGNATURE MUST BE  
VERIFIED ON ANY ELECTRONIC COPIES.  
THE ABOVE NAMED PROFESSIONAL ENGINEER SHALL BE  
RESPONSIBLE FOR THE FOLLOWING SHEETS IN  
ACCORDANCE WITH RULE 61G15-23.004, F.A.C.:

|      |                                     |
|------|-------------------------------------|
| G100 | COVER SHEET                         |
| G101 | GENERAL NOTES                       |
| G102 | VICINITY MAP                        |
| C100 | DEMOLITION AND EROSION CONTROL PLAN |
| C101 | SITE AND GRADING PLAN               |
| C102 | UTILITY PLAN                        |
| C200 | CONSTRUCTION DETAILS                |
| C201 | CONSTRUCTION DETAILS                |





100% DESIGN





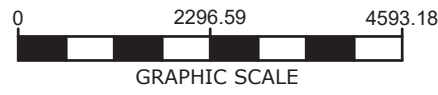
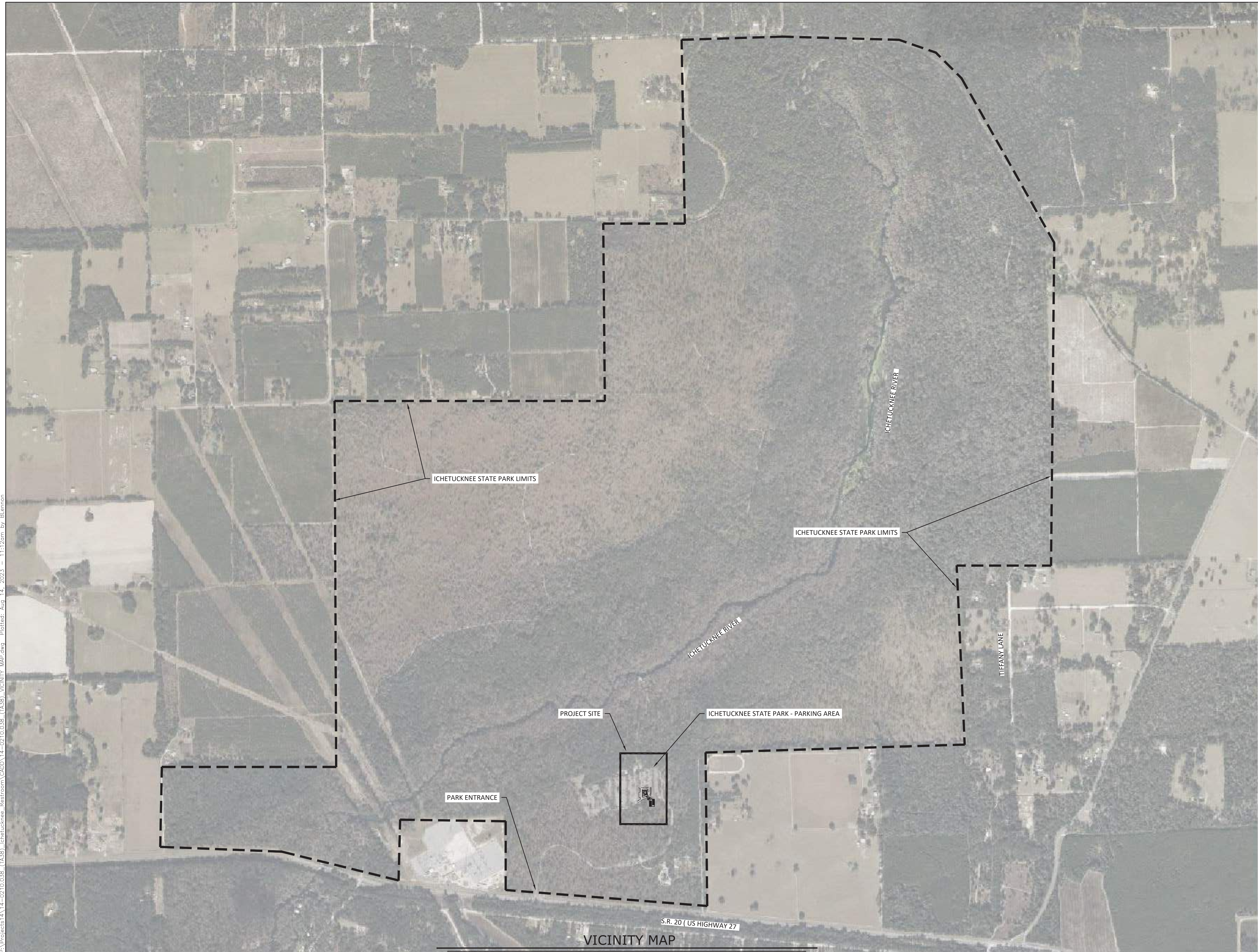



|   |      |  |  |   |  |        |  |      |  |   |  |        |  |  |  |          |  |      |  |
|---|------|--|--|---|--|--------|--|------|--|---|--|--------|--|--|--|----------|--|------|--|
| SHEET NO.   | G102 | SHEET TITLE<br>12087 SOUTHWEST U.S. 27, FORT WHITE, FL 32038<br><br>VICINITY MAP | PROFESSIONAL REGISTRATION<br>BENJAMIN R. LENNON, P.E.<br>FLORIDA ENGINEER #78674 | DESIGNER : BRL<br>DRAWN BY: RAJ<br>REVIEWED BY: RRC   |  |        |  |      |  | ISSUE DATE: 6/5/2023<br>COMP. FILE NO.: 14-0210.038<br>STATE PROJECT NO.: 6T1363C |  |        |  | REVISION   |  | REVISION |  | DATE |  |
|   |      |  |  | SYMBOL  |  | SYMBOL |  | DATE |  | SYMBOL  |  | SYMBOL |  | DATE   |  |          |  |      |  |
| PROJECT TITLE<br>ICHETUCKNEE SPRINGS STATE PARK<br>REPLACE RESTROOM |      |  |  | CONSULTANT :<br><div><b>DRMP</b><br/>ENGINEERS SURVEYORS PLANNERS &amp; SERVICES<br/>Certified Professional Surveyors<br/>State of Florida License No. 2648<br/>1025 S. 10th St.<br/>Tallahassee, Florida 32317<br/>Phone: 850.562.9800 WWW.DRMP.COM</div> |  |        |  |      |  |   |  |        |  | Department of Environmental Protection<br>Office of Operations<br>Bureau of Design and Construction<br>3800 Commonwealth Blvd., Tallahassee, FL 32399 (850) 425-2300 |  |          |  |      |  |



P:\Projects\14-0210.038 (TA38)\_Ichetucknee\_Restroom\CADD\14-0210.038 (TA38)\_DEMO PLAN.dwg Plotted: Aug 14, 2023 -- 11:13am by Elennon

## EROSION CONTROL NOTES:

- CONTRACTOR IS RESPONSIBLE FOR OBTAINING A NPDES PERMIT OR EXEMPTION PRIOR TO CONSTRUCTION.
- EROSION CONTROL MEASURES ARE TO BE ACCOMPLISHED PRIOR TO ANY CONSTRUCTION ON THE SITE AND MAINTAINED UNTIL PERMANENT GROUND COVER IS ESTABLISHED.
- ADDITIONAL EROSION CONTROL MEASURES WILL BE EMPLOYED WHERE DETERMINED NECESSARY BY ACTUAL SITE CONDITIONS.
- ALL DEVICES ARE TO BE MAINTAINED AND REPAIRED ON A REGULAR BASIS.
- EXCESS SEDIMENT TO BE REMOVED WHEN SILT REACHES ONE-HALF (1/2) THE HEIGHT OF THE FENCE.
- TEMPORARY GRASSING IS NOT TO BE LESS THAN TWO (2) DAYS AFTER COMPLETION OF ANY GRADING ACTIVITIES.
- SILT FENCE MUST MEET THE REQUIREMENTS OF FDOT, STANDARD SPECIFICATIONS, LATEST EDITION.
- PERMANENT VEGETATION SHALL BE INSTALLED AS SOON AS PRACTICAL FOLLOWING FINAL GRADING.
- NOTIFY OWNER'S REPRESENTATIVE 48 HOURS PRIOR TO CONSTRUCTION.
- EROSION CONTROL MEASURES WILL BE INSPECTED AT LEAST WEEKLY AND AFTER EACH RAIN, AND REPAIRED BY THE GENERAL CONTRACTOR AS NEEDED.
- CONTRACTOR TO COMPLETELY SECURE FROM EROSION ANY STOCK PILE OF EARTHEN MATERIALS. THE CONTRACTOR SHALL DETERMINE THE LOCATION OF ANY MATERIAL STOCKPILE LOCATIONS PRIOR TO COMMENCING WORK. THE LOCATIONS WILL BE CONFIRMED WITH THE DESIGN ENGINEER AND CONTRACTING OFFICER, AND THE ESPC PLANS WILL BE "REDLINED" WITH APPROPRIATE BMP'S TO REFLECT THE LOCATIONS.
- EROSION AND SEDIMENTATION CONTROL MEASURES AND PRACTICES SHALL BE MAINTAINED AT ALL TIMES. ADDITIONAL EROSION AND SEDIMENTATION CONTROL MEASURES AND PRACTICES SHALL BE INSTALLED IF DEEMED NECESSARY BY ON-SITE INSPECTION.
- ALL DESIGN WILL CONFORM TO AND ALL WORK WILL BE PERFORMED IN ACCORDANCE WITH THE STANDARDS AND SPECIFICATIONS OF FDOT.
- ADDITIONAL EROSION CONTROL DEVICES SHALL BE INSTALLED AS REQUIRED BY THE PROJECT ENGINEER, COUNTY REPRESENTATIVE OR AS CONDITIONS MAY DICTATE.
- MAXIMUM CUT OR FILL SLOPES IS 3H:1V.
- MAINTENANCE OF ALL SOIL EROSION AND SEDIMENTATION CONTROL MEASURES AND PRACTICES, WHETHER TEMPORARY OR PERMANENT, SHALL BE AT ALL TIMES THE RESPONSIBILITY OF THE CONTRACTOR.
- DETENTION POND, DETENTION OUTLET STRUCTURES AND TEMPORARY SEDIMENT POND FEATURES AND ALL EROSION CONTROL MEASURES ARE TO BE CONSTRUCTED AND FULLY OPERATIONAL PRIOR TO ANY OTHER CONSTRUCTION OR GRADING.
- DISTURBED AREAS SHALL BE STABILIZED WITH TEMPORARY VEGETATION OR MULCH IF LAND-DISTURBING ACTIVITIES CEASE FOR MORE THAN 14 CALENDAR DAYS.
- ALL FILL SLOPES SHALL HAVE SILT FENCE PLACED AT THE SLOPE'S TOE.
- THE PROFESSIONAL WHO SEALS THIS PLAN CERTIFIES UNDER PENALTY OF LAW THAT THIS PLAN WAS PREPARED AFTER A SITE VISIT TO THE LOCATIONS DESCRIBED HEREIN BY THE PROFESSIONAL OR THE PROFESSIONAL'S AUTHORIZED AGENT, UNDER THE PROFESSIONAL'S DIRECT SUPERVISION.
- NO WASTE WILL BE DISPOSED INTO STORM WATER INLET OR WATER OF THE STATE.
- IF FULL IMPLEMENTATION OF THE APPROVED PLAN DOES NOT PROVIDE FOR EFFECTIVE EROSION CONTROL, ADDITIONAL EROSION AND SEDIMENT CONTROL MEASURES SHALL BE IMPLEMENTED TO CONTROL OR TREAT THE SEDIMENT SOURCE.
- ADEQUATE ROOM HAS BEEN PROVIDED WITHIN THE PROJECT LIMITS FOR REMOVAL OF BMP'S.THE CONTRACTOR SHALL NOT DISTURB AREAS OUTSIDE/BEYOND THE LIMITS OF CONSTRUCTION/DISTURBANCE TO REMOVE BMP'S.

## SITE ACCESS

- THE CONTRACTOR SHALL CONTROL ACCESS TO THE PROJECT SITE. TEMPORARY 6-FT HIGH(MIN.) CHAINLINK FENCE WITH SCREENING IS REQUIRED AROUND THE ENTIRE PERIMETER OF THE WORK ZONE TO PROHIBIT THE PUBLIC FROM ENTERING. COORDINATE ACCESS WITH PARK STAFF. OTHER PARTS OF THE PARK WILL BE IN-USE DURING CONSTRUCTION. ALL SECURITY AND ACCESS MANAGEMENT IS INCIDENTAL TO THE PROJECT - NO SEPARATE PAYMENT.
- STAGING AND STORAGE SHALL BE COORDINATED WITH PARK STAFF.

## MAINTENANCE OF TRAFFIC

- CONTRACTOR IS RESPONSIBLE FOR ALL VEHICULAR AND PEDESTRIAN MAINTENANCE OF TRAFFIC ADJACENT TO THE PROJECT AREA. THIS MAY INCLUDE BUT NOT LIMITED TO SIGNS, BARRICADES, AND FLAGGERS. SIGNAGE AND PROCEDURES SHALL BE IN ACCORDANCE TO FDOT STANDARD PLANS 102-600.
- COORDINATE ALL LANE CLOSURES WITH FDEP

## DEMOLITION NOTES

- CALL SUNSHINE 811 BEFORE DIGGING.
- ALL EXISTING FACILITIES, CONCRETE, STRUCTURES, AND VEGETATION SHOWN TO REMAIN SHALL BE PROTECTED. CONTRACTOR IS RESPONSIBLE FOR REPLACING ANY DAMAGED ITEMS TO EQUAL OR BETTER CONDITION.

## EXISTING LEGEND:

### SYMBOL LEGEND

- |  |                               |
|--|-------------------------------|
|  | BENCHMARK                     |
|  | TREE-SIZE(INCHES) AND SPECIES |
|  | SPOT ELEVATION - SOFT SURFACE |
|  | SPOT ELEVATION - HARD SURFACE |
|  | CONTOUR LINES                 |

### ABBREVIATIONS

- EP = EDGE OF PAVEMENT  
BC = BACK OF CURB  
JBPRO = JBROWN PROFESSIONAL GROUP  
LB = LICENSED BUSINESS  
LS = LICENSED SURVEYOR  
NAD83(2011) = NORTH AMERICAN DATUM OF 1983, 2011 ADJUSTMENT  
NAVD88 = NORTH AMERICAN VERTICAL DATUM OF 1988

#### TREES:

- CH = CHERRY LAUREL  
LA = LAUREL OAK  
MULTI = MULTIPLE TRUNK  
PI = PINE  
PO = POST OAK  
SY = SYCAMORE  
TO = TURKEY OAK  
TWIN = TWIN TRUNK  
WO = WATER OAK

OPTIONAL POST POSITIONS ..... PRINCIPLE POST POSITION

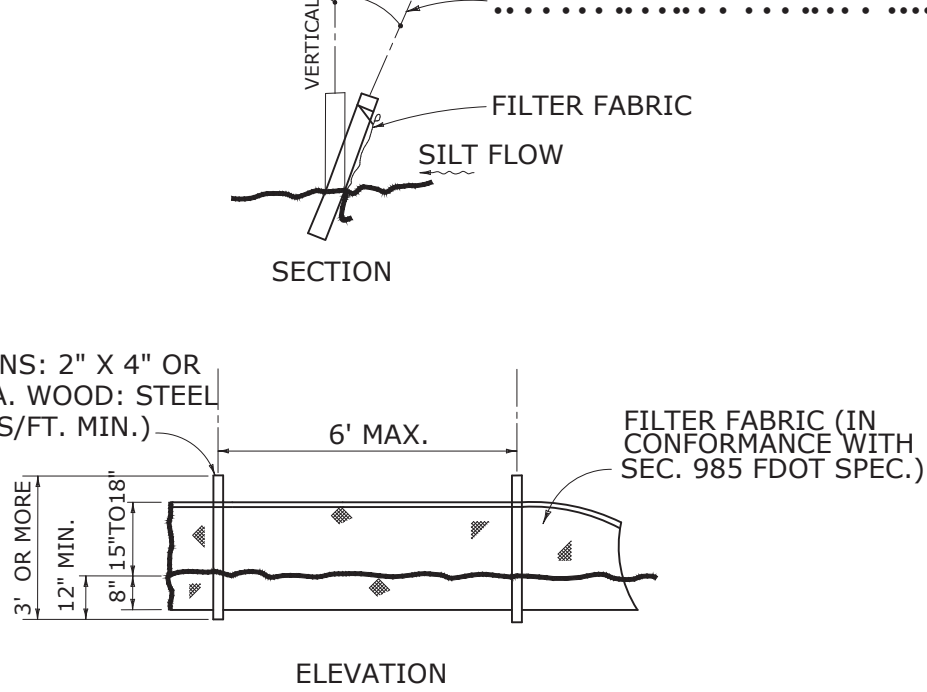

NOTE: SILT FENCE TO BE PAID FOR UNDER THE CONTRACT UNIT PRICE FOR STAKED SILT FENCE (LF).

## TYPE III SILT FENCE

N.T.S.

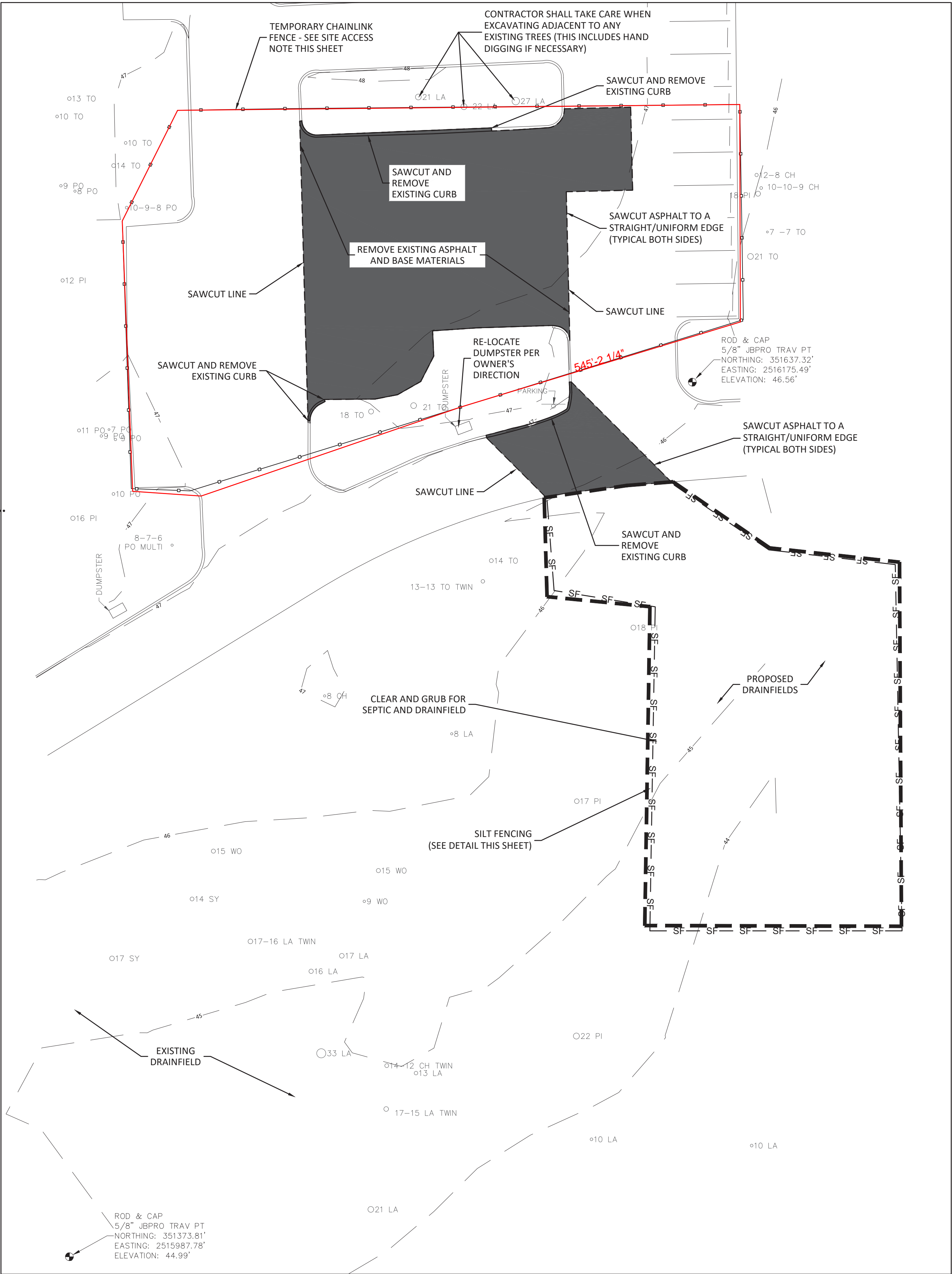
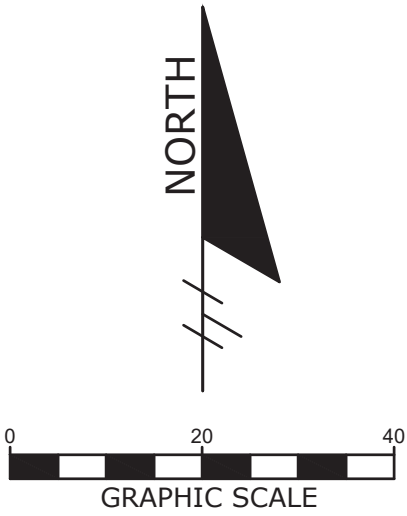

## DEMOLITION SITE PLAN

SCALE: 1" = 20'

| DATE   | REVISION                    | SYMBOL                    | DATE  | REVISION      | SYMBOL           |
|--|-----------------------------|---------------------------|---|---------------|------------------|
|  |                             |                           |   |               |                  |
| ISSUE DATE: 6/5/2023   | COMP. FILE NO.: 14-0210.038 | STATE PROJECT NO.: 61363C | DESIGNER: BRL                                     | DRAWN BY: RAJ | REVIEWED BY: RRC |
| PROFESSIONAL REGISTRATION<br>BENJAMIN R. LENNON, P.E.<br>FLORIDA ENGINEER #78674 |                             |                           | Consultant:                                       |               |                  |
| ICHTUCKNEE SPRINGS STATE PARK<br>12087 SOUTHWEST U.S. 27, FORT WHITE, FL 32038   |                             |                           | DEMOLITION AND EROSION CONTROL PLAN               |               |                  |
| SHEET TITLE  |                             |                           | PROJECT TITLE                                     |               |                  |
|  |                             |                           | ICHTUCKNEE SPRINGS STATE PARK<br>REPLACE RESTROOM |               |                  |
| SHEET NO.  |                             |                           | C100  |               |                  |

Department of Environmental Protection  
Office of Operations  
Bureau of Design and Construction  
3800 Commonwealth Blvd., Tallahassee, FL 32399 (850) 425-2300

DRMP  
DESIGN & CONSTRUCTION  
1825 Summit Lake Drive  
Tallahassee, Florida 32317  
Phone: 850.622.9600 WWW.DRMP.COM







P:\Projects\14\14-0210.038 (TA38)\_Ichetucknee\_Restroom\CADD\14-0210.038 (TA38)\_UTILITIES PLAN.dwg Plotted: Aug. 14, 2023 -- 11:13am by Blennon

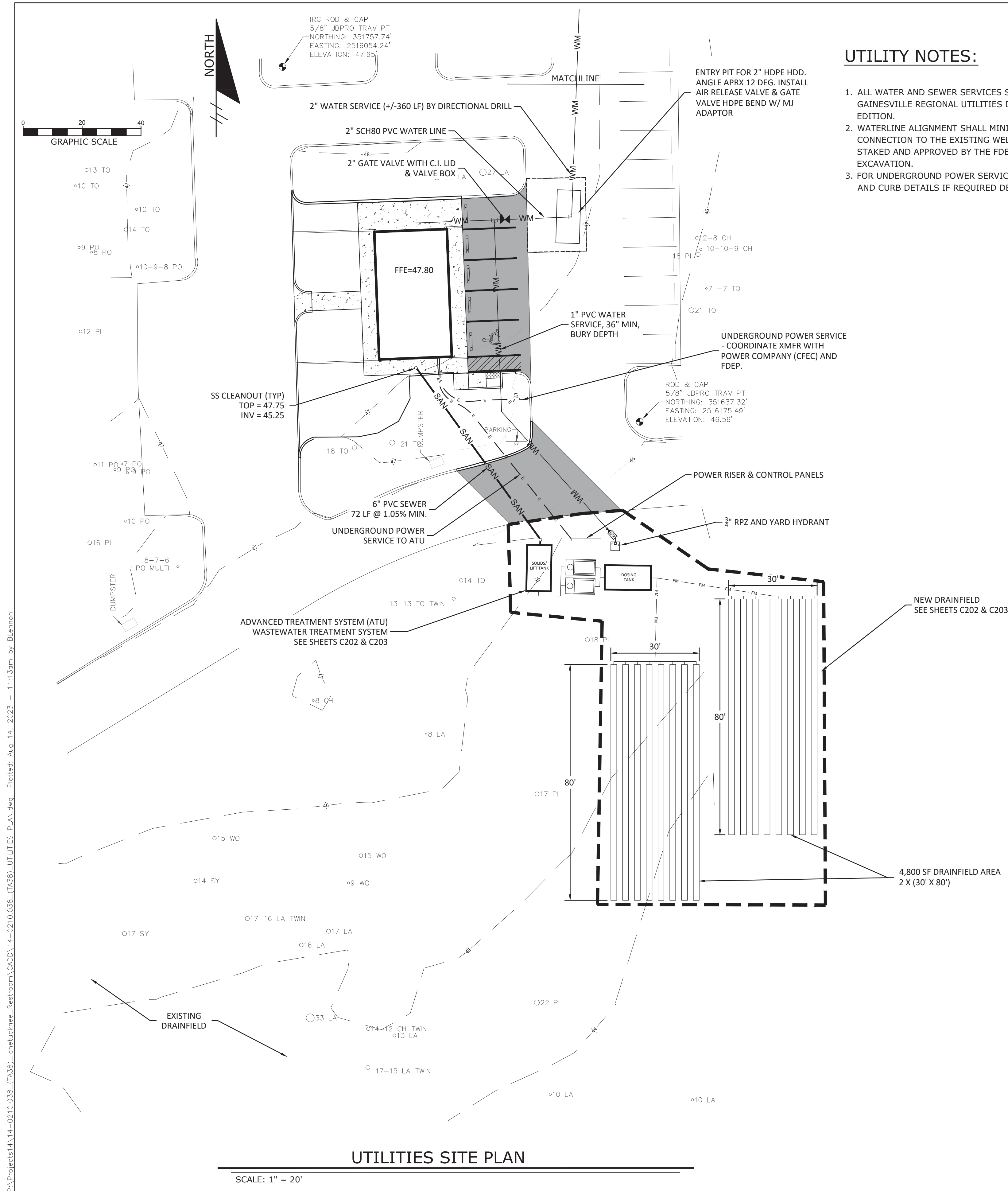



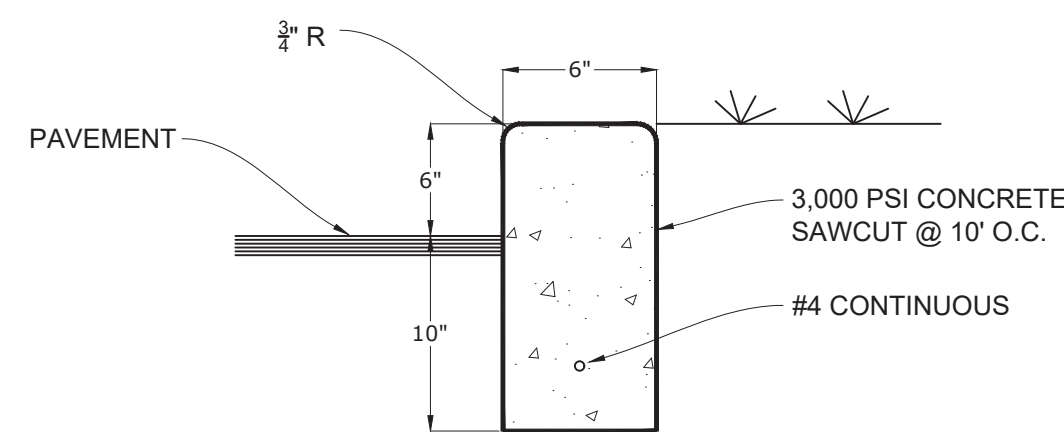

6" STANDARD CURB

N.T.S.

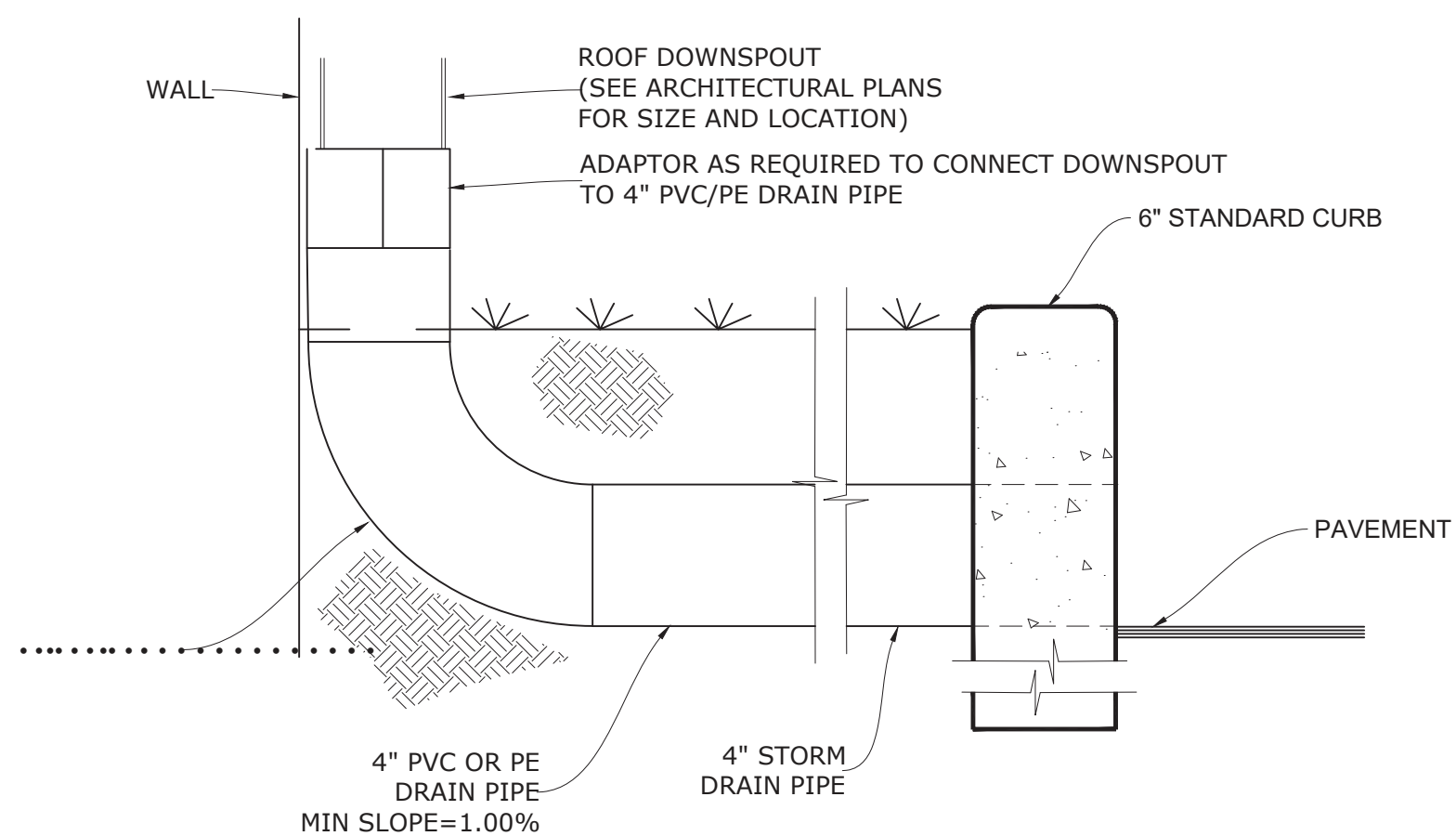

## DOWNSPOUT DRAIN CONNECTION DETAIL

N.T.S.

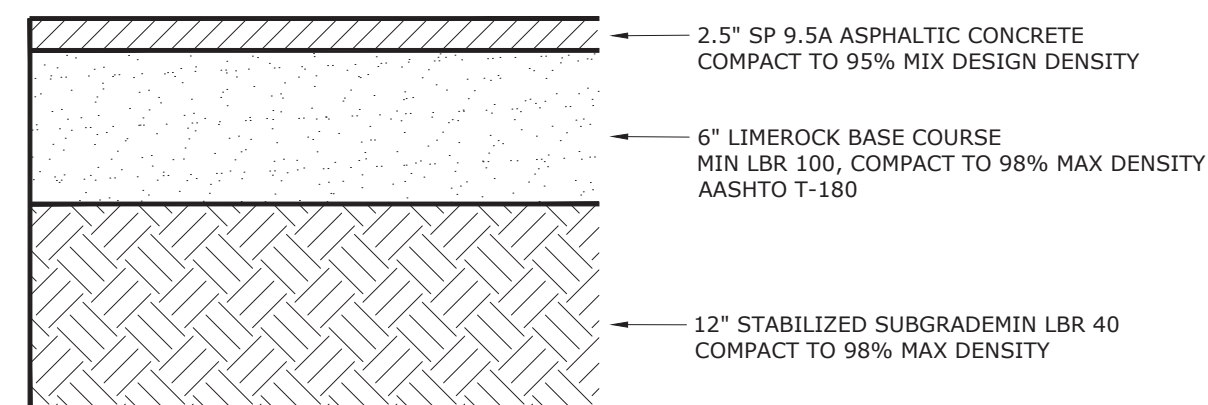

### TYPICAL ASPHALT PAVEMENT SECTION

N.T.S.

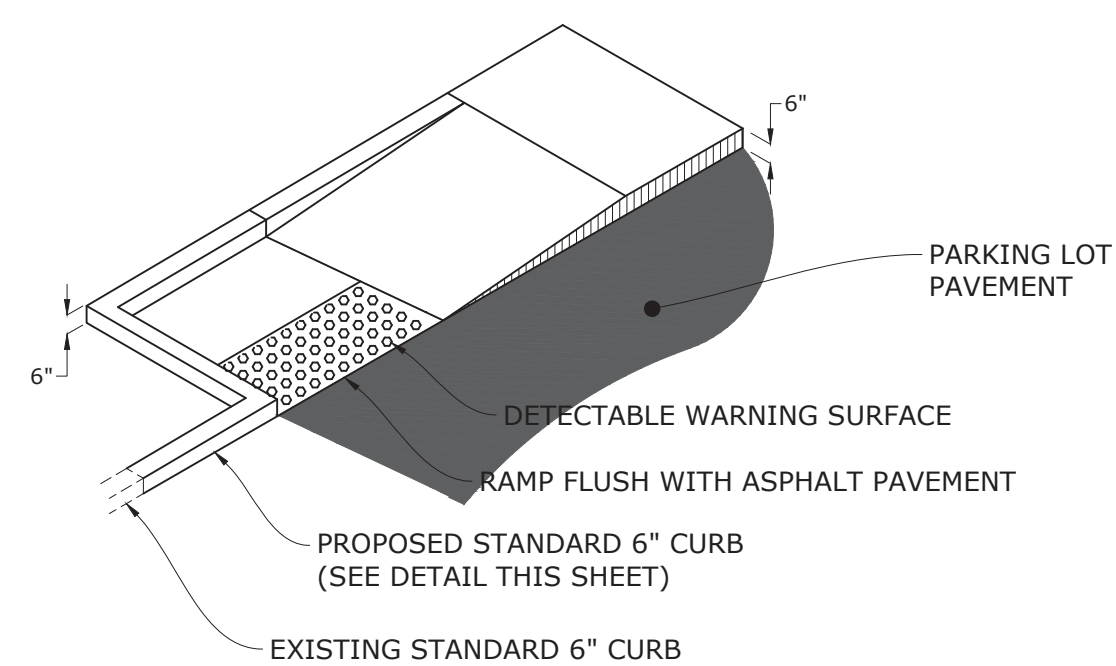

## HANDICAP PARKING RAMP DETAIL

N.T.S.

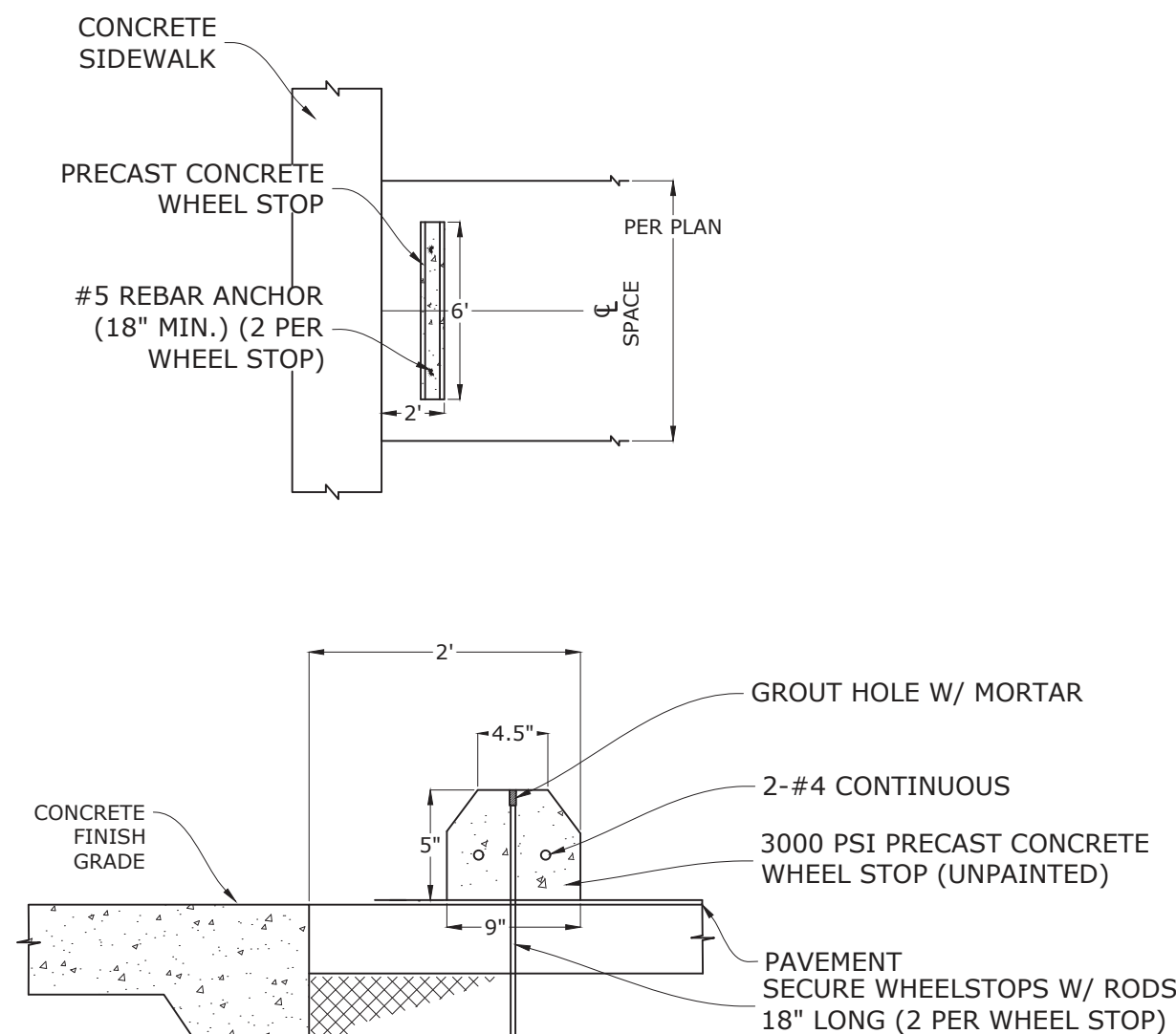

## WHEELSTOP DETAIL

N.T.S.

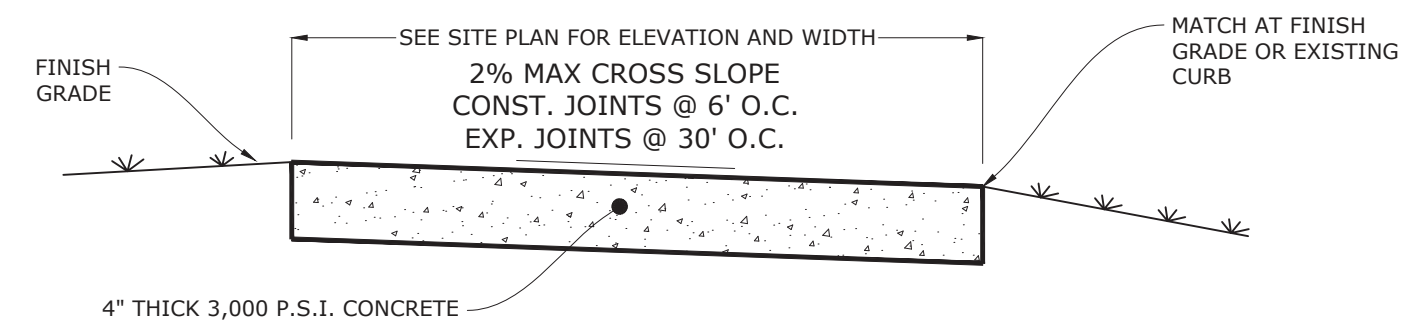

NOTES:

1. THE SIDEWALK SHALL BE CONSTRUCTED ON A CLEAN SAND SUB-BASE COMPACTED TO 95% MAX DENSITY.
2. SAWCUT CONTROL JOINTS SHALL BE CONSTRUCTED 5 FEET ON CENTER.
3. FULL DEPTH TRANSVERSE EXPANSION JOINTS WITH PREFORMED JOINT FILLER SHALL BE CONSTRUCTED AT 30' FEET ON CENTER.

## TYPICAL SIDEWALK DETAIL

N.T.S.

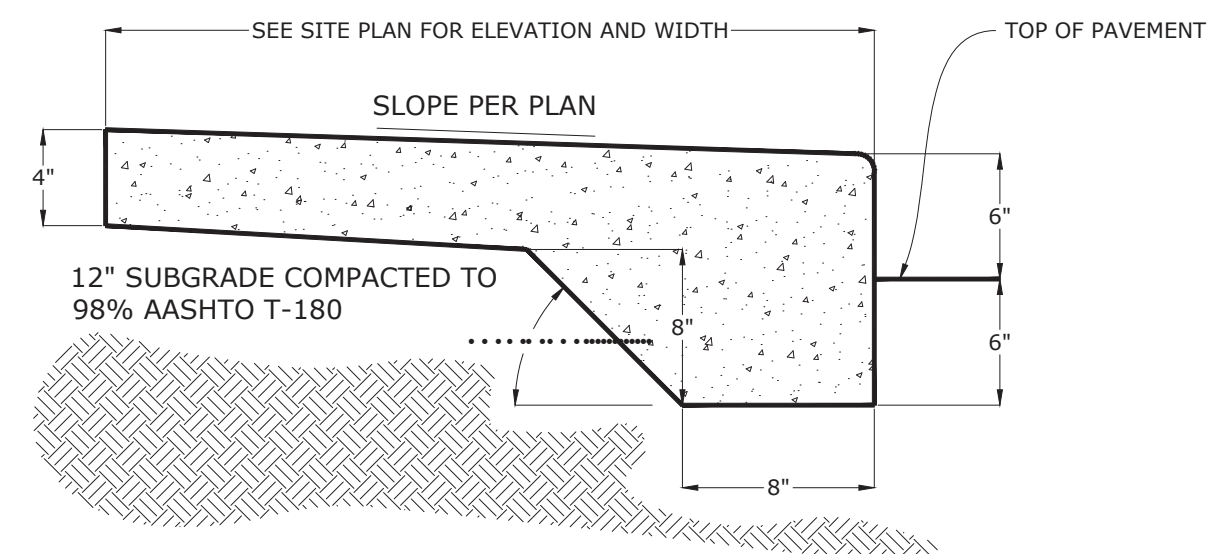

### SIDEWALK DETAIL WITH THICKENED EDGE (ADJACENT TO PARKING)

N.T.S.

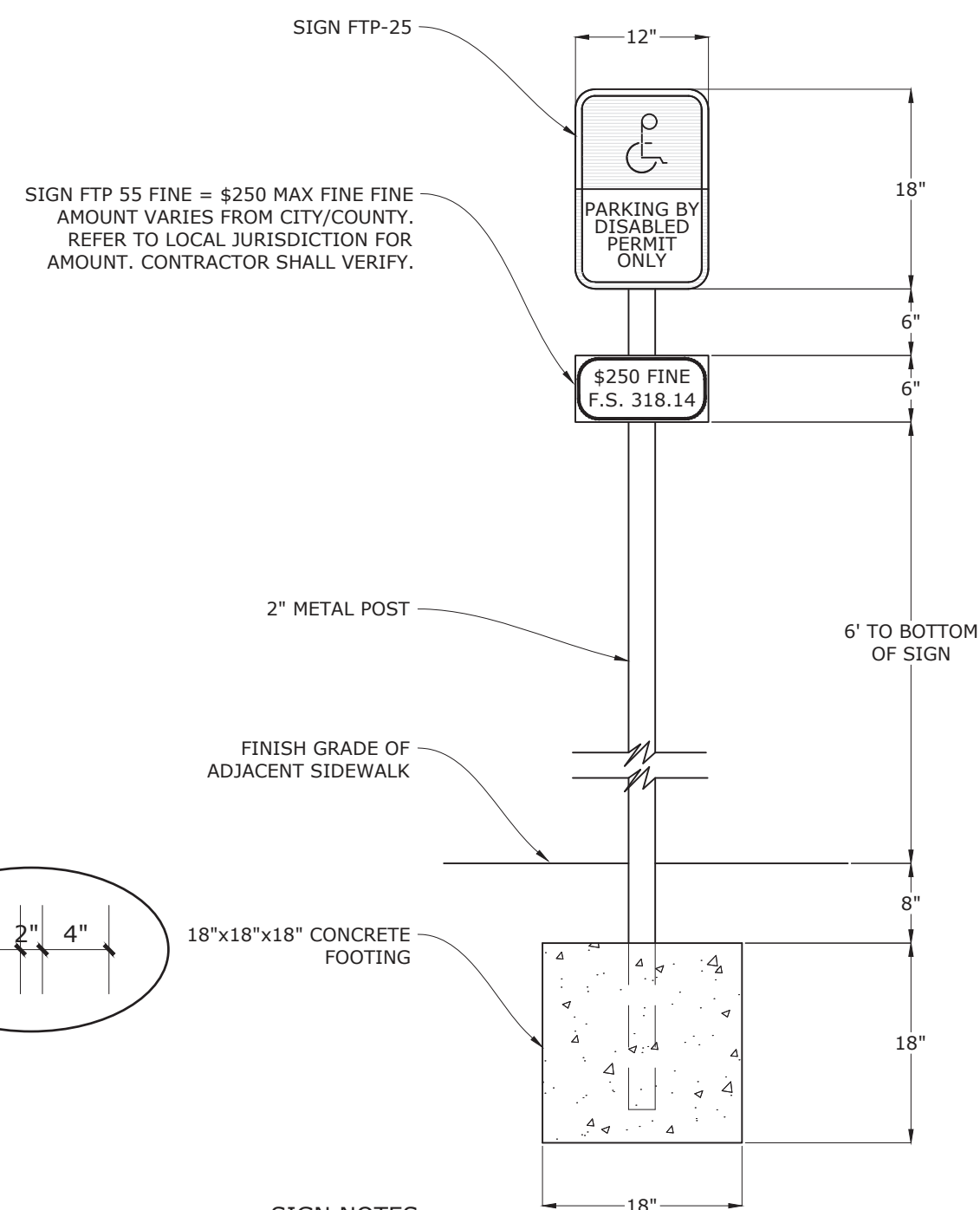

## HANDICAP PARKING SIGN

N.T.S.

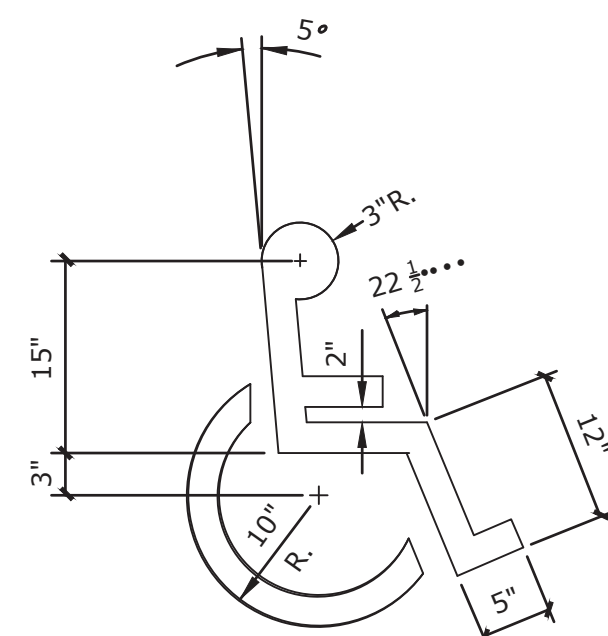

## HANDICAP PARKING LOGO

N.T.S.

|  |  |  |  |        |            |          |              |          |        |  |          |  |      |  |            |     |                  |             |   |  |  |  |  |  |               |     |                     |        |   |  |  |  |  |  |
|--|--|--|--|--------|------------|----------|--------------|----------|--------|--|----------|--|------|--|------------|-----|------------------|-------------|---|--|--|--|--|--|---------------|-----|---------------------|--------|---|--|--|--|--|--|
| SHEET NO.  | ICHTUCKNEE SPRINGS STATE PARK<br>12087 SOUTHWEST U.S. 27, FORT WHITE, FL 32038 |  | PROFESSIONAL REGISTRATION<br>STATE OF FLORIDA<br>FLORIDA ENGINEER #76674 |        |            |          |              |          |        |  |          |  |      |  |            |     |                  |             |   |  |  |  |  |  |               |     |                     |        |   |  |  |  |  |  |
|  | SHEET TITLE<br><br>CONSTRUCTION DETAILS  |  |  |        |            |          |              |          |        |  |          |  |      |  |            |     |                  |             |   |  |  |  |  |  |               |     |                     |        |   |  |  |  |  |  |
| PROJECT TITLE<br><br>ICHTUCKNEE SPRINGS STATE PARK<br><br>REPLACE RESTROOM |  |  |  |        |            |          |              |          |        |  |          |  |      |  |            |     |                  |             |   |  |  |  |  |  |               |     |                     |        |   |  |  |  |  |  |
|  |  | <table><tr><td>DESIGNER :</td><td>BRL</td><td>ISSUE DATE :</td><td>6/5/2023</td><td>SYMBOL</td><td></td><td>REVISION</td><td></td><td>DATE</td><td></td></tr><tr><td>DRAWN BY :</td><td>RAJ</td><td>COMP. FILE NO. :</td><td>14-0210.038</td><td>A</td><td></td><td></td><td></td><td></td><td></td></tr><tr><td>REVIEWED BY :</td><td>RRC</td><td>STATE PROJECT NO. :</td><td>61363C</td><td>B</td><td></td><td></td><td></td><td></td><td></td></tr></table>   |  |        | DESIGNER : | BRL      | ISSUE DATE : | 6/5/2023 | SYMBOL |  | REVISION |  | DATE |  | DRAWN BY : | RAJ | COMP. FILE NO. : | 14-0210.038 | A |  |  |  |  |  | REVIEWED BY : | RRC | STATE PROJECT NO. : | 61363C | B |  |  |  |  |  |
| DESIGNER :   | BRL  | ISSUE DATE :   | 6/5/2023   | SYMBOL |            | REVISION |              | DATE     |        |  |          |  |      |  |            |     |                  |             |   |  |  |  |  |  |               |     |                     |        |   |  |  |  |  |  |
| DRAWN BY :   | RAJ  | COMP. FILE NO. :   | 14-0210.038  | A      |            |          |              |          |        |  |          |  |      |  |            |     |                  |             |   |  |  |  |  |  |               |     |                     |        |   |  |  |  |  |  |
| REVIEWED BY :  | RRC  | STATE PROJECT NO. :  | 61363C   | B      |            |          |              |          |        |  |          |  |      |  |            |     |                  |             |   |  |  |  |  |  |               |     |                     |        |   |  |  |  |  |  |
|  |  | <div><div><p><b>DRMP</b><br/>DESIGNERS • SURVEYORS • PLANNERS • ENGINEERS</p><p>Certificate of Authorization No. 2648<br/>4550 South Lake Road<br/>Tallahassee, Florida 32317<br/>Phone: 850.562.8600 WWW.DRMP.COM</p></div><div><p>Consultant :</p><p><i>Department of Environmental Protection</i><br/><i>Office of Operations</i><br/><i>Bureau of Design and Construction</i><br/>3800 Commonwealth Blvd., Tallahassee, FL 32399 (850) 425-2300</p></div></div> |  |        |            |          |              |          |        |  |          |  |      |  |            |     |                  |             |   |  |  |  |  |  |               |     |                     |        |   |  |  |  |  |  |



P:\Projects\14-0210.038\_ (TA38)\_Ichetucknee\_Restroom\CADD\14-0210.038\_ (TA38)\_CONSTRUCTION DETAILS.dwg Plotted: Aug. 14, 2023 -- 11:14am by Blennon

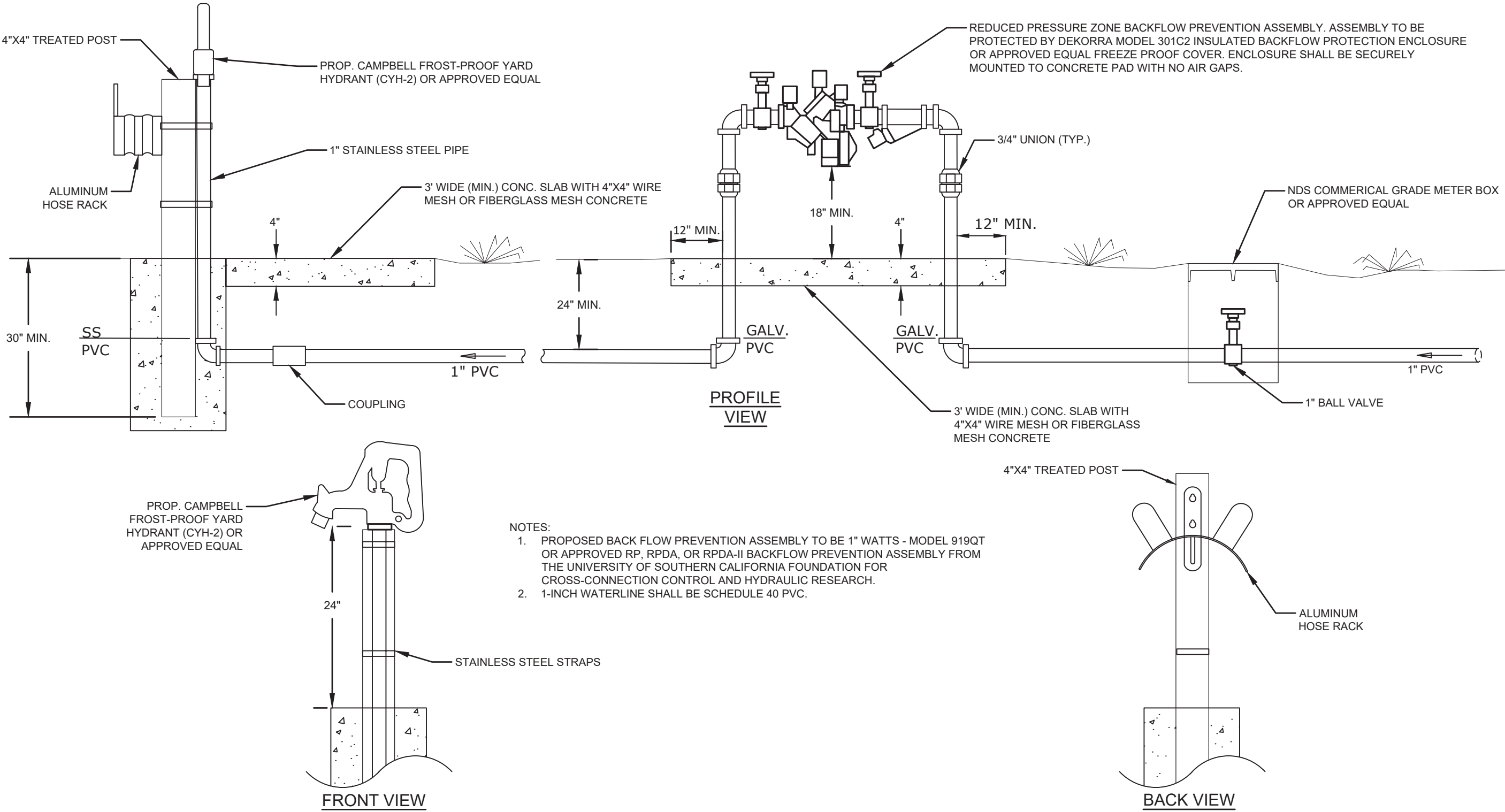

YARD HYDRANT & RPZ DETAILS  
N.T.S.

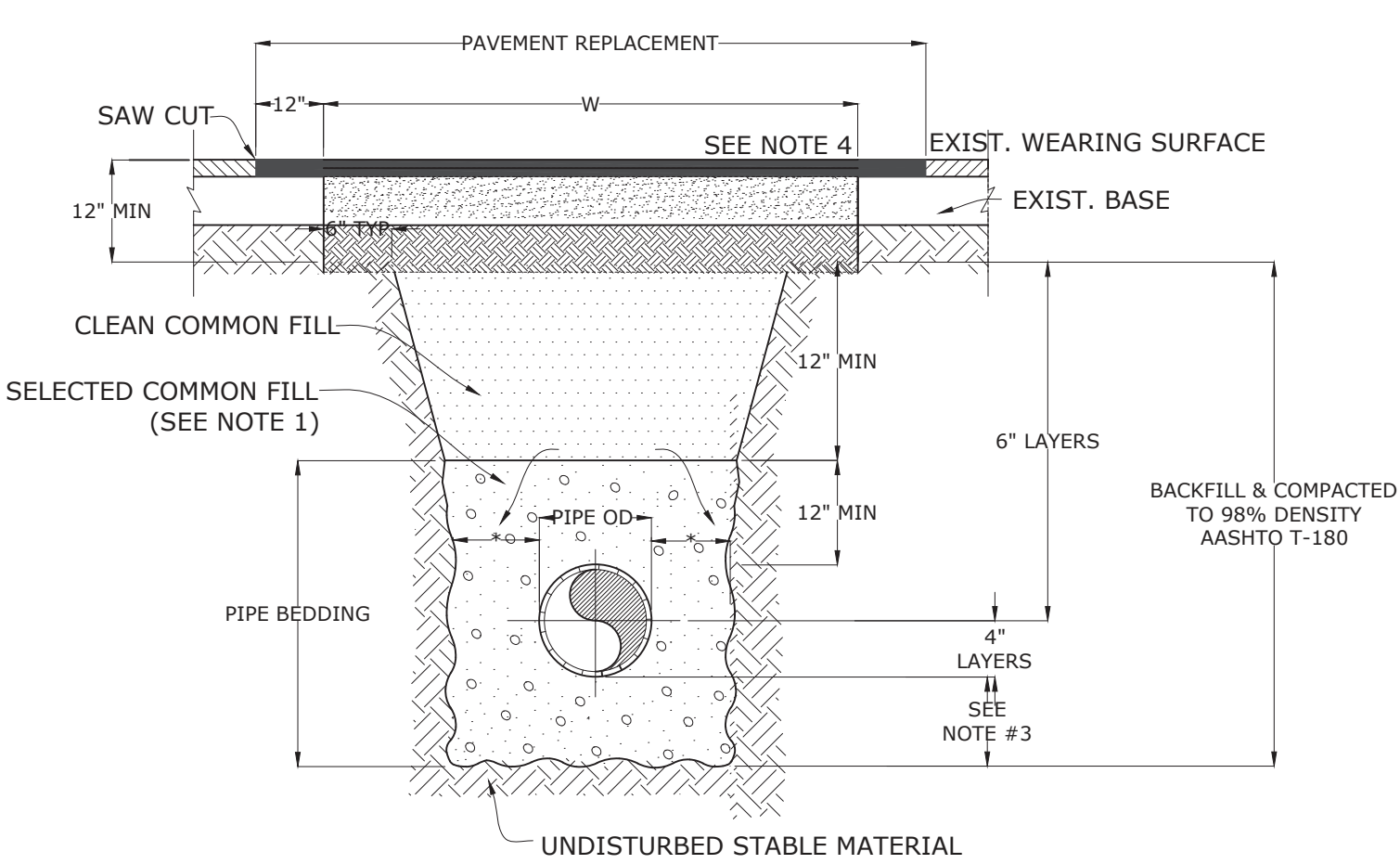

| PAVEMENT REPLACEMENT |                                     |
|----------------------|-------------------------------------|
| DEPTH OF CUT         | LIMIT OF PAVEMENT MAXIMUM WIDTH "W" |
| 0'-8"                | 13'                                 |
| 8'-12'               | 21'                                 |
| 12'-16'              | 29'                                 |
| 16'-20'              | 32'                                 |

THIS TABLE IS FOR PAYMENT PURPOSES ONLY. SAFETY REQUIREMENTS MAY DICTATE INCREASED WIDTHS.

- NOTES:
- USE OF TYPE A-2 AND A-3 PIPE BEDDING TO BE DETERMINED IN THE FIELD BY THE ENGINEER.
  - 10" MAX. FOR PIPE DIAMETER LESS THAN 24"
  - 4" MAX. FOR PIPE 15" DIAMETER AND LESS
  - SEE TYPICAL ASPHALT SECTIONS SHEET C200.
  - BASE MATERIAL SHALL BE D.O.T. NO. 57, LIMEROCK, SHELL OR APPROVED EQUAL.
  - BACKFILL AASHTO M-145 SHALL BE PLACED IN LAYERS NOT TO EXCEED 6 INCHES. EACH LAYER SHALL BE THOROUGHLY TAMPED AND/OR ROLLED TO 98% AASHTO T-180 DENSITY.
  - TEMPORARY PATCHES WILL BE MAINTAINED SO AS TO PROVIDE A SMOOTH ALL WEATHER SURFACE AT ALL TIME. PERMANENT PATCH TO BE MADE AS SOON AS POSSIBLE.

OPEN CUT PAVEMENT REPAIR DETAIL  
N.T.S.

|               |  |  |                             |  |          |      |
|---------------|--|--|-----------------------------|--|----------|------|
| SHEET NO.     | 12087 SOUTHWEST U.S. 27, FORT WHITE, FL 32038      | DESIGNER : BRL   | ISSUE DATE: 6/5/2023        | SYMBOL   | REVISION | DATE |
|               | CONSTRUCTION DETAILS                               | DRAWN BY: RAJ  | COMP. FILE NO.: 14-0210.038 | A  |          |      |
| PROJECT TITLE | ICHETUCKNEE SPRINGS STATE PARK<br>REPLACE RESTROOM | REVIEWED BY: RRC   | STATE PROJECT NO.: 61363C   | B  |          |      |
|               |  | Consultant :   |                             |  |          |      |
|               |  | PROFESSIONAL REGISTRATION<br>BENJAMIN R. LENNON, P.E.<br>FLORIDA ENGINEER #76674   |                             |  |          |      |
|               |  | <br>DRMP<br>ENGINEERS & ARCHITECTS & PLANNERS & SURVEYORS<br>Certified 1826 Summit Lake Drive<br>Tallahassee, Florida 32317<br>Phone: 850.822.9600 WWW.DRMP.COM |                             | Department of Environmental Protection<br>Office of Operations<br>Bureau of Design and Construction<br>3800 Commonwealth Blvd., Tallahassee, FL 32399 (850) 425-2300 |          |      |



DIMENSIONS ON THIS SITE PLAN ARE AS PROVIDED TO ENGINEER. ALL DIMENSIONS SHOULD BE CONFIRMED PRIOR TO CONSTRUCTION. ENGINEER ASSUMES NO LIABILITY FOR USE OF THESE DRAWINGS FOR PURPOSES OTHER THAN PERMITTING.

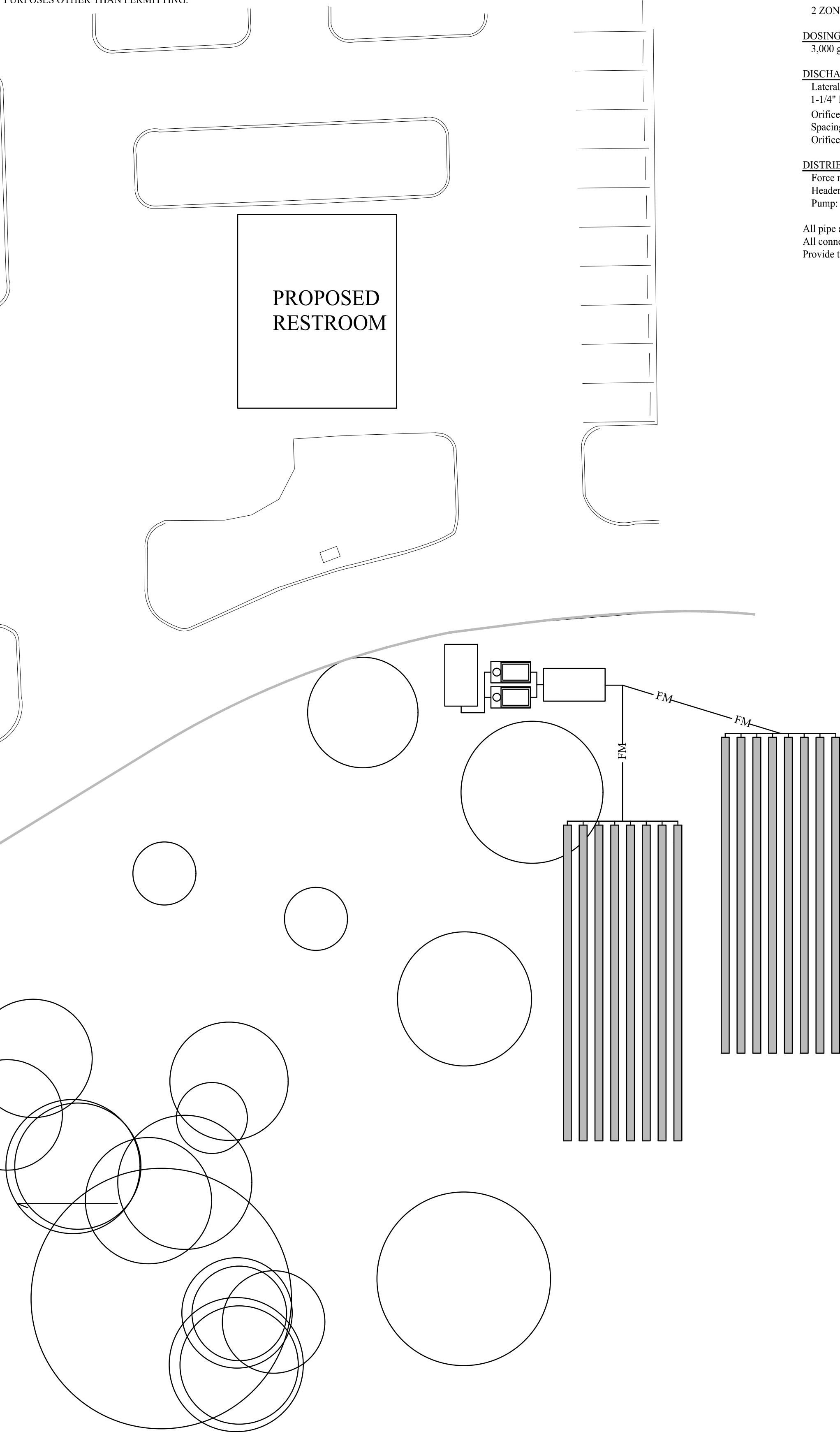

PROPOSED  
RESTROOM

**Low Pressure Dosed CONSTRUCTION SPECIFICATIONS**

DRAINFIELD SIZING 3000 gpd / 0.8 LTAR TRENCH = 3,750 s.f.

2 ZONES x 8 laterals @ 80' ea x 3' PTI eq = 3,840 s.f.

DOSING Network Volume x 4 = 210 gallons/dose minimum  
3,000 gpd / 5 doses/day 600 gallons/dose OKAY

**DISCHARGE SPECIFICATIONS**

Lateral length and quantity 80 feet each lateral 8 laterals per DOSE  
1-1/4" Lateral Feed END  
Orifice size 1/4" facing up last hole faces down  
Spacing 8' apart; begin 6' from end  
Orifices per lateral 10 80 orifices per DOSE

**DISTRIBUTION NETWORK**

Force main 2" PVC  
Header, center feed 2" PVC  
Pump: Use Goulds WS07B

All pipe and fittings shall be Sch 40 PVC  
All connections shall be deburred, primed, and solvent welded per industry standard  
Provide threaded cleanouts at ends of laterals, extend access to surface. (See Detail)

**OSTDS GENERAL INFORMATION:**

NEW RESTROOM BUILDING 3000 gpd design

(2) TREATMENT UNIT: MicroFAST 1.5, no equals

DRAINFIELD SIZING: 3750 s.f. MIN

DRAINFIELD REDUCTION: NONE

SETBACK REDUCTIONS: NONE

LOT LOADING INCREASE: NONE

**CERTIFICATION FOR MULTIPLE ATUs TREATING FLOW OVER 1500 gpd**

I, Mark D Repasky, PE0036872, do hereby certify that the unit(s) used in this system design is capable of consistently meeting, at minimum, secondary treatment standards established by for CBOD<sub>5</sub> and TSS established in Rule 62-6.025(12)(a), FAC.

In addition, the following requirements shall also be met:

The system installation shall be inspected and approved by the design Engineer (62-6.003(2)(c)1., FAC) prior to use of the system.

The owner or lessee of a system shall continuously comply with the applicable safety, maintenance and operational requirements of 62-6.025(2). FAC as well as manufacturer and design engineer recommendations.

This system requires a maintenance agreement with a permitted aerobic unit maintenance entity which has at least a Class D state certified operator who has been certified under the provisions of Chapter 62-602, FAC.

Sampling for effluent quality reports for CBOD<sub>5</sub> and suspended solids shall be collected at least semi-annually and such samples shall be analyzed by a department-approved laboratory.

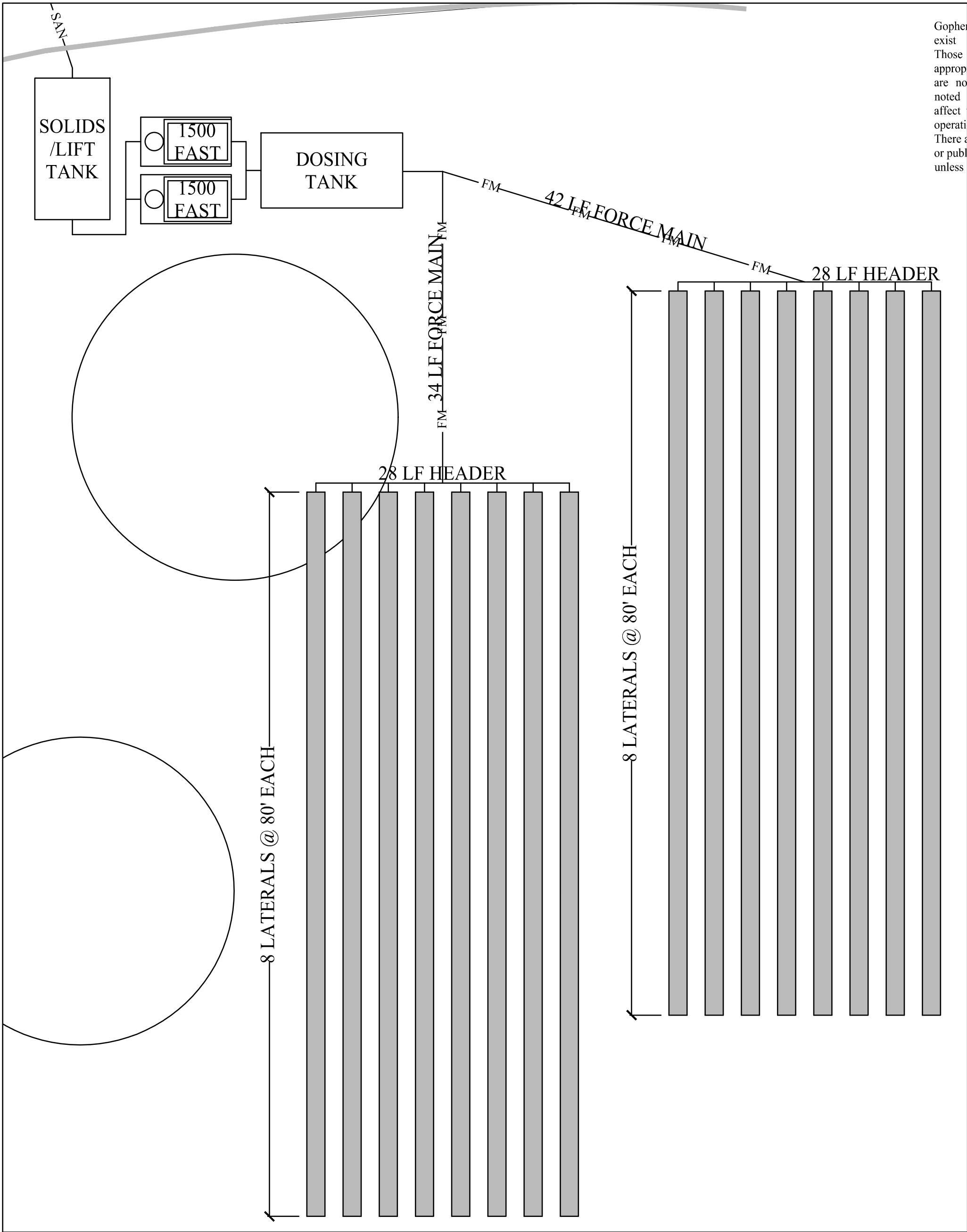

Gopher tortoise burrows likely exist in the drainfield area. Those will need to be appropriately relocated. There are no other pertinent features noted near the site that would affect the system installation or operation. There are no known onsite wells or public wells within 200 feet unless shown.

TANKS AND DRAINFIELD

SCALE: 1" = 10'

SCALE: 1" = 20'

| DESIGNER :  | ISSUE DATE: 9/28/2022      | SYMBOL   | REVISION | DATE |
|---|----------------------------|--|----------|------|
| DRAWN BY:   | COMP. FILE No: 14-0210.038 | A  |          |      |
| REVIEWED BY:                                      | STATE PROJECT No: 61363C   | B  |          |      |
| Consultant :                                      |                            |  |          |      |
| 19 OCTOBER 2022                                   |                            |  |          |      |
| 12087 SOUTH WEST U.S. 27, FORT WHITE, FL 32038    |                            | MARK D. REPASKY, PE0036872, 88011699<br>WASTEWATER TECHNOLOGIES, INC.<br>1625 SUMMIT LAKE DRIVE<br>TALLAHASSEE, FL 32301<br>850-5611111 850-585-1832 FAX             |          |      |
| SHEET TITLE WASTEWATER TREATMENT SYSTEM SITE PLAN |                            | PROJECT TITLE ICHETUCKNEE SPRINGS STATE PARK<br>ADD RESTROOM   |          |      |
| SHEET NO. C202                                    |                            | Department of Environmental Protection<br>Office of Operations<br>Bureau of Design and Construction<br>3800 Commonwealth Blvd., Tallahassee, FL 32399 (850) 425-2300 |          |      |



DIMENSIONS ON THIS SITE PLAN ARE AS PROVIDED TO ENGINEER. ALL DIMENSIONS SHOULD BE CONFIRMED PRIOR TO CONSTRUCTION. ENGINEER ASSUMES NO LIABILITY FOR USE OF THESE DRAWINGS FOR PURPOSES OTHER THAN PERMITTING.

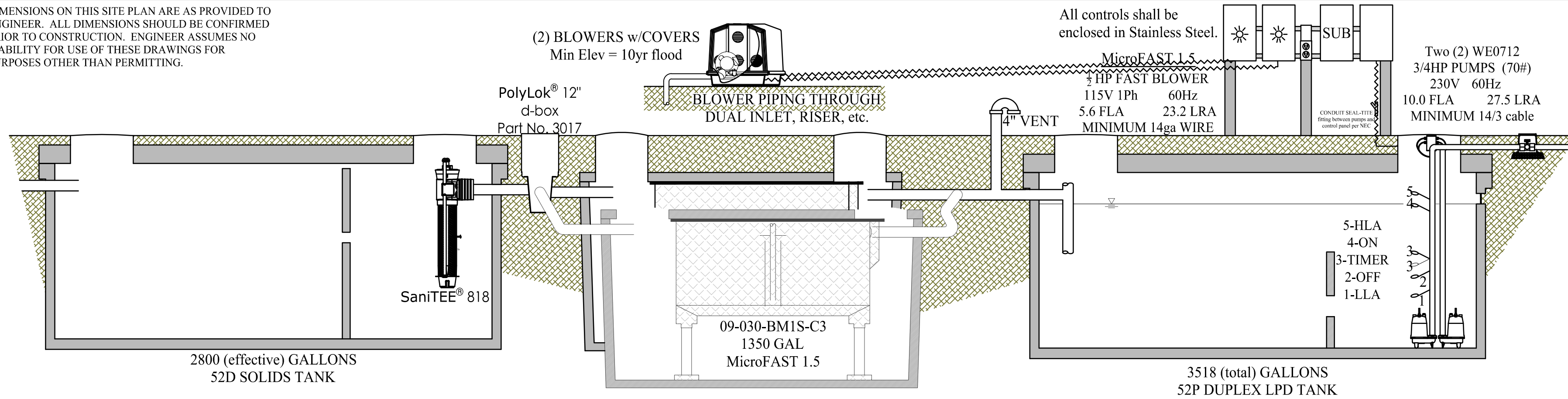

## TANK PROFILES

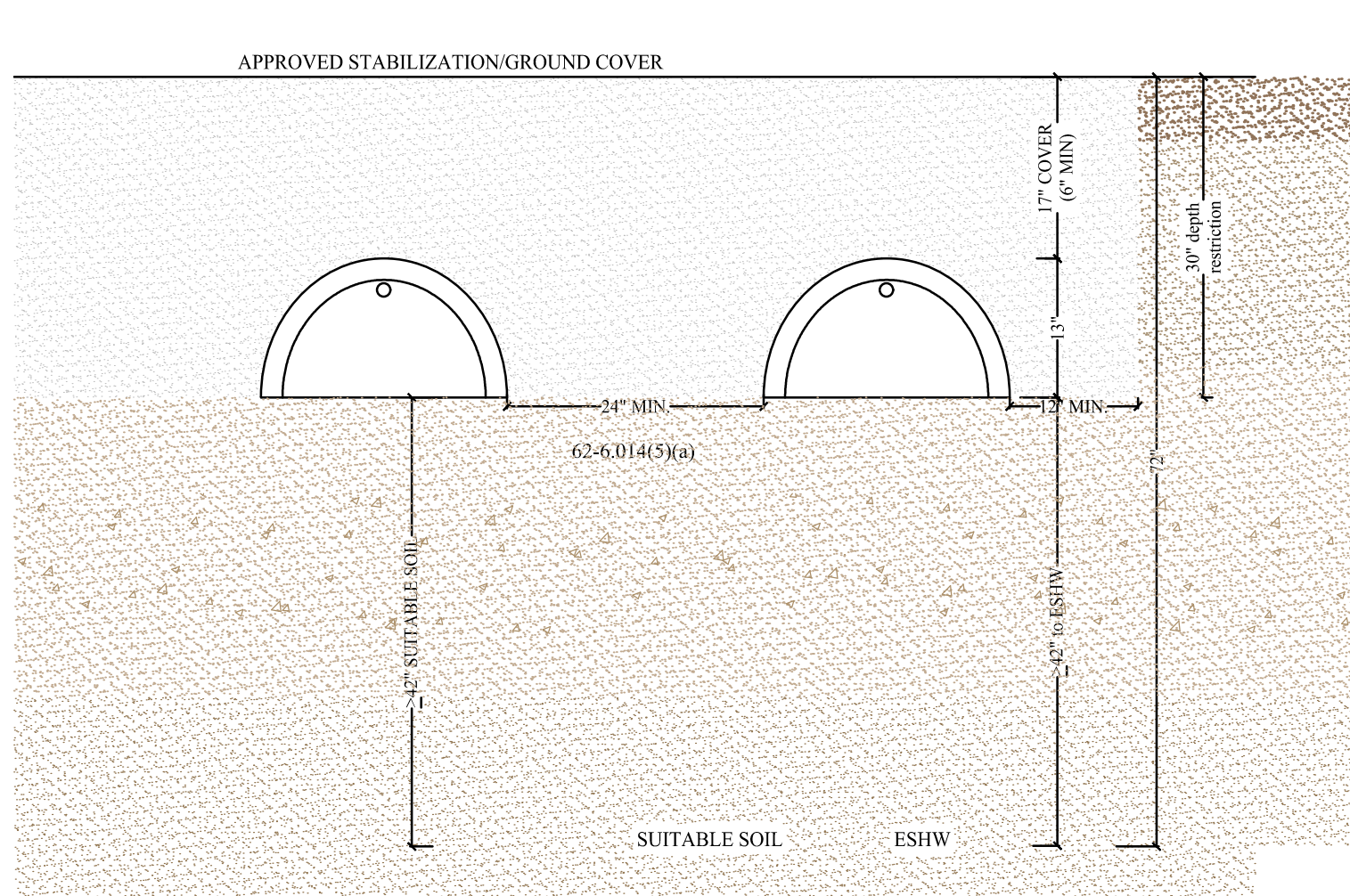
$$z'' = 1'$$

## DRAINFIELD SECTION

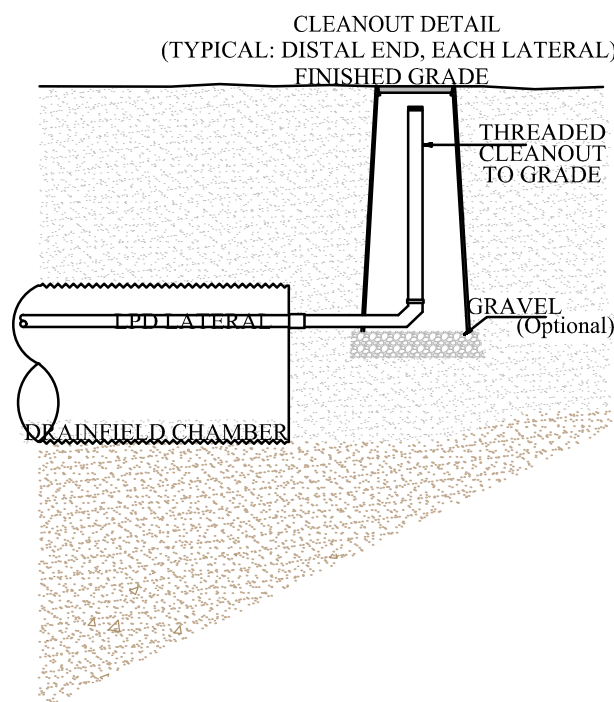
$$z'' = 1'$$

### CERTIFICATION FOR MULTIPLE ATUs TREATING FLOW OVER 1500 gpd

I, Mark D Repasky, PE0036872, do hereby certify that the unit(s) used in this system design is capable of consistently meeting, at minimum, secondary treatment standards established by for CBOD<sub>5</sub> and TSS established in Rule 62-6.025(12)(a), FAC.

In addition, the following requirements shall also be met:

The system installation shall be inspected and approved by the design Engineer (62-6.003(2)(c)1., FAC) prior to use of the system.

The owner or lessee of a system shall continuously comply with the applicable safety, maintenance and operational requirements of 62-6.025(2). FAC as well as manufacturer and design engineer recommendations.

**This system requires a maintenance agreement with a permitted aerobic unit maintenance entity which has at least a Class D state certified operator who has been certified under the provisions of Chapter 62-602, FAC.**

Sampling for effluent quality reports for CBOD<sub>5</sub> and suspended solids shall be collected at least semi-annually and such samples shall be analyzed by a department-approved laboratory.

## CONTROLS

Electrical conduit and effluent dosing pipe is water tight and exits the tank through the tank outlet with a water-tight seal, or through the riser wall, above ESHW, with a soil-tight seal, or through an access port in the tank lid installed by manuf. with a water-tight seal per 62-6.013(9)(c), FAC.

TIMER is allowed as part of this design submitted by this Engineer,  
per 62-6.013(9)(d)1., FAC

Control panels shall be as close as practicable to equipment served.

Alarm shall be located in a conspicuous location. When outdoors, alarm shall be waterproof and specified by manufacturer for outdoor use per 62-6.013(9)(d)2, FAC

\*\*\*Controls enclosures shall be STAINLESS STEEL\*\*\*

|   |      |                 |  |   |                             |        |          |      |          |      |
|---|------|-----------------|--|---|-----------------------------|--------|----------|------|----------|------|
| SHEET NO.   | C203 | 19 OCTOBER 2022 | 12087 SOUTHWEST U.S. 27, FORT WHITE, FL 32038<br><br>WASTEWATER TREATMENT SYSTEM DETAILS | DESIGNER :  | ISSUE DATE: 9/28/2022       | SYMBOL | REVISION | DATE | REVISION | DATE |
|   |      |                 |  | DRAWN BY:   | COMP. FILE NO.: 14-0210.038 | A      |          | C    |          |      |
|   |      |                 |  | REVIEWED BY:  | STATE PROJECT NO: 61363C    | B      |          |      |          |      |
|   |      |                 |  | Consultant :  |                             |        |          |      |          |      |
|   |      |                 |  | <div><b>DRMP</b><br/>ENGINEERS • SURVEYORS • PLANNERS • SCIENTISTS<br/>Certificate of Authorization No. 2648<br/>3096 S ADAMS STREET,<br/>Tallahassee, Florida 32317<br/>Phone 850-562-9600 WWW.DRMP.COM</div>   |                             |        |          |      |          |      |
|   |      |                 |  | <div>MARK D. REPASKY, PROJECTS 58011699<br/>WASTEWATER TECHNOLOGIES, Inc.<br/>CA72504 SA008154<br/>3096 S ADAMS STREET,<br/>Tallahassee, Florida 32317<br/>850-562-1111 850-355-1837 fax</div> <div><i>Department of Environmental Protection</i><br/><b>Office of Operations</b><br/><i>Bureau of Design and Construction</i><br/><b>3800 Commonwealth Blvd., Tallahassee, FL 32309 (850) 425-2300</b></div> |                             |        |          |      |          |      |
| PROJECT TITLE ICHETUKNEE SPRINGS STATE PARK<br>ADD RESTROOM |      |                 |  |   |                             |        |          |      |          |      |



# INDEX OF DRAWINGS

|          |                                   |           |                           |
|----------|-----------------------------------|-----------|---------------------------|
| A.C.     | AIR CONDITIONED                   | JCT.      | JUNCTION                  |
| ACP      | ACOUSTICAL PANEL                  | JT.       | JOINT                     |
| A.C.T.   | ACOUSTICAL TILE                   | M.        | MOTOR                     |
| A.F.F.   | ABOVE FINISH FLOOR                | MAINT.    | MAINTENANCE               |
| A.H.U.   | AIR HANDLING UNIT                 | M.A.X.    | MAXIMUM                   |
| A.J.     | ACOUSTICAL JOINT                  | M.D.P.    | MAIN DISTRIBUTION PANEL   |
| ALT.     | ALTERNATE                         | MECH.     | MECHANICAL                |
| ALUM.    | ALUMINUM                          | MTL.      | METAL                     |
| AMP. A   | AMPERES                           | MIN.      | MINIMUM                   |
| AN       | ANODIZED                          | MISC.     | MISCELLANEOUS             |
| APPROX.  | APPROXIMATELY                     | MO        | MASONRY OPENING           |
| ARCH.    | ARCHITECTURAL                     | MOD. BIT. | MODIFIED BITUMEN          |
|          |                                   | MR        | MOISTURE RESISTANT        |
| B        | BOTTOM                            | M.T.      | METAL THRESHOLD           |
| BD.      | BOARD                             | MTD.      | MOUNTED                   |
| BLDG.    | BUILDING                          | MTG.      | MOUNTING                  |
| BLK      | BLOCK                             |           |                           |
| BM.      | BEAM                              | N         | NORTH                     |
| BAL.     | BALANCE                           | N.A.      | NOT APPLICABLE            |
| BRG.     | BEARING                           | N.I.C.    | NOT IN CONTRACT           |
| B.T.U.   | BRITISH THERMAL UNIT              | N.O.      | NUMBER                    |
|          |                                   | NTS       | NOT TO SCALE              |
| C        | CONDUIT                           |           |                           |
| CAB.     | CABINET                           | O.C.      | ON CENTER                 |
| CAP.     | CAPACITY                          | O.C.E.W.  | ON CENTER EACH WAY        |
| C/B      | CIRCUIT BREAKER                   | O.D.      | OUTSIDE DIAMETER          |
| C.D.     | CEILING DIFFUSER                  | O.H.      | OVERHEAD                  |
| C        | CENTER LINE                       | OPNG.     | OPENING                   |
| CER.     | CERAMIC                           | OPP.      | OPPOSITE                  |
| C.F.M.   | CUBIC FEET PER MINUTE             |           |                           |
| CIRC.    | CIRCULATING                       | P. LAM    | PLASTIC LAMINATE          |
| C.I.     | CAST IRON                         | PART.     | PARTITION                 |
| CKT.     | CIRCUIT                           | PC        | PRECAST CONCRETE          |
| CL       | CLEAR                             | PER       | PERIMETER                 |
| C.L.G.   | CEILING                           | PL        | PLATE                     |
| C.M.U.   | CONCRETE MASONRY UNIT             | PLBG.     | PLUMBING                  |
| C.O.     | CLEAN OUT                         | PLYWD     | PLYWOOD                   |
| CPT      | CARPET                            | PANEL     | PANEL                     |
| COL.     | COLUMN                            | PSF       | POUNDS/SQUARE FOOT        |
| COMP.    | COMPRESSOR                        | PSI       | POUNDS/SQUARE INCH        |
| CONC.    | CONCRETE                          | PTG.      | POUNDS/SQUARE INCH GAGE   |
| COND.    | CONDENSATE                        | P.T.      | PRESSURE TREATED          |
| CONN.    | CONNECTION                        | PT        | PAINT                     |
| CONT.    | CONTINUOUS                        | PTD.      | PAINTED                   |
| CJ       | CONTROL JOINT                     |           |                           |
| CT       | CERAMIC TILE                      | QT        | QUARRY TILE               |
| C.T.B.   | CERAMIC TILE BASE                 | QTR.      | QUARTER                   |
| CU       | CONDENSING UNIT                   | QUAN.     | QUANTITY                  |
|          |                                   |           |                           |
| DET      | DETAIL                            | R         | RADIUS                    |
| DIA. D.  | DIAMETER                          | R.A.      | RETURN AIR                |
| DIFF.    | DIFFUSER                          | RAD.      | RADIUS                    |
| DIM.     | DIMENSION                         | R.A.G.    | RETURN AIR GRILLE         |
| DISC.    | DISCONNECT                        | R.A.R.    | RETURN AIR REGISTER       |
| DIST.    | DISTRIBUTION                      | R.        | ROUND                     |
| D.J.     | DUMMY JOINT                       | R.D.      | ROOF DRAIN                |
| DN.      | DOWN                              | RDY.      | READY                     |
| DR.      | DRAIN                             | RECIRC.   | RECIRCULATING             |
| D.S.     | DOWNSPOUT                         | RECIP.    | RECEPTACLE                |
| DWG(S)   | DRAWING(S)                        | REG.      | REGISTER                  |
|          |                                   | REINF.    | REINFORCING               |
| E        | EAST                              | REQD.     | REQUIRED                  |
| EA.      | EACH                              | RET.      | RETURN                    |
| E.C.     | EMPTY CONDUIT                     | R.G.      | RETURN GRILLE             |
| E.F.     | EXHAUST FAN                       | RM.       | ROOM                      |
| EL       | FLOOR ELEVATION                   | R.O.      | ROUGH OPENING             |
| ELEV     | ELEVATION                         | R.P.M.    | REVOLUTION/MINUTE         |
| EQ       | EQUAL                             | RWL       | RAIN WATER LEADER         |
| EQUIP.   | EQUIPMENT                         |           |                           |
| E.W.C.   | ELECTRIC WATER COOLER             | S.A.      | SUPPLY AIR                |
| EXH.     | EXHAUST                           | S.A.T.    | SUSPENDED ACOUSTICAL TILE |
| EXP.     | EXPANSION                         | SCH.      | SCHEDULE                  |
| E.J.     | EXPANSION JOINT (EJ)              | SECT.     | SECTION                   |
| E.W.     | EACH WAY                          | SERV.     | SERVICE                   |
| EXT.     | EXTERIOR                          | S.G.      | SUPPLY GRILLE             |
| EXIST.   | EXISTING                          | SHT.      | SHEET                     |
|          |                                   | SP        | STAND PIPE                |
| F.A.     | FIRE ALARM                        | SPEC.     | SPECIFICATIONS            |
| F.B.C.   | FLORIDA BUILDING CODE             | SQ. FT.   | SQUARE FEET               |
| F.C.     | FLEXIBLE CONNECTION               | SRB       | STRAIGHT RESILIENT BASE   |
| F.D.     | FLOOR DRAIN                       | SS        | STAINLESS STEEL           |
| F.E.     | FIRE EXTINGUISHER & BRACKET       | STL       | STEEL                     |
| F.E.C.   | FIRE EXTINGUISHER & CABINET       | STOR.     | STORAGE                   |
| F.H.C.   | FIRE HOSE CABINET W/ EXTINGUISHER | STRUC.    | STRUCTURAL                |
| FIN.     | FINISH                            | SUSP.     | SUSPENDED                 |
| FL       | FLOOR                             | SW.       | SWITCH                    |
| FP       | FIRE PROOFING                     |           |                           |
| FT       | FOOT-FOOT                         |           |                           |
| FTG.     | FOOTING                           | TEL       | TELEPHONE                 |
| FVC      | FIRE VALVE CABINET                | TEMP.     | TEMPERATURE               |
|          |                                   | THW.      | THICK                     |
| GA.      | GAUGE                             | THD.      | THRESHOLD (THRESH)        |
| GAL.     | GALLON                            | T.O.W.(B) | TOP OF WALL (BEAM)        |
| GALV.    | GALVANIZED                        | TOIL      | TOILET                    |
| G.F.E.   | GOVERNMENT FURNISHED EQUIPMENT    | TYP.      | TYPICAL                   |
| GL.      | GLASS                             |           |                           |
| GND.     | GROUND                            |           |                           |
| G.P.M.   | GALLONS PER MINUTE                | UNO       | UNLESS NOTED OTHERWISE    |
| GR       | GRILLE                            | UR        | URNAL                     |
| GWB      | GYPSSUM WALLBOARD                 |           |                           |
| GYP. BD. | GYPSSUM BOARD                     | V.        | VOLT                      |
|          |                                   | VT        | VINYL COMPOSITION TILE    |
| H.B.     | HOSE BIBB                         | V.C.      | VITROUS CLAY              |
| H.C.     | HANDICAP                          | V.E.J.    | VERTICAL EXPANSION JOINT  |
| HT.      | HEIGHT                            | VENT.     | VENTILATION               |
| H.M.     | HOLLOW METAL                      | VERT.     | VERTICAL                  |
| H.P.     | HIGH POINT                        | V.I.F.    | VERIFY IN FIELD           |
| HR.      | HOUR                              | V.T.R.    | VENT THRU ROOF            |
| HTG.     | HEATING                           | W.        | WATT                      |
| H.&V.    | HEATING & VENTILATING             | W/        | WITH                      |
| HDWE     | HANDWARE                          | W.C.      | WATER CLOSET              |
| HYD.     | HYDRANT                           | W.C.O     | WASTE CLEAN OUT           |
|          |                                   | WOOD      | WOOD                      |
| I.D.     | INSIDE DIAMETER                   | W.D.      | WINDOW DIMENSION          |
| IN.      | INCHES                            | W.G.      | WATER GAGE                |
| INCAND.  | INCANDESCENT                      | WP.       | WEATHERPROOF              |
| INSUL.   | INSULATION                        | W.W.F.    | WELDED WIRE FABRIC        |
| INT.     | INTERIOR                          |           |                           |

# GENERAL NOTES

THE PLANS ARE FOR INFORMATIONAL PURPOSES ONLY. CONTRACTOR SHALL FIELD VERIFY ALL DIMENSIONS AND ALL CONDITIONS. IF THE CONTRACTOR IS UNABLE TO INTERPRET THE CONSTRUCTION DOCUMENTS, HE/SHE IS RESPONSIBLE FOR REQUESTING CLARIFICATION IN WRITING TO THE ARCHITECT. IF THE CONTRACTOR PROCEEDS WITH ANY WORK BEFORE OBTAINING CLARIFICATION, HE/SHE SHALL BE HELD RESPONSIBLE FOR ALL DEFICIENCIES ASSOCIATED THERE.

DIMENSIONS ARE TAKEN FROM THE FACE OF EXISTING NON AND LOAD BEARING INTERIOR WALLS AND FROM THE FACE OF STUD FOR NEW WALLS.

BEFORE SUBMITTING FOR WORK OR BEGINNING WORK, THE CONTRACTOR WILL BE HELD TO HAVE EXAMINED THE PREMISES AND SATISFIED HIMSELF/HERSELF AS TO THE EXISTING CONDITIONS UNDER WHICH HE/SHE WILL BE OBLIGATED AND COMPLETE THE WORK UNDER THE CONTRACT. NO ALLOWANCE WILL BE MADE SUBSEQUENTLY IN THIS CONNECTION ON BEHALF OF THE CONTRACTOR FOR ANY ERRORS OR NEGLIGENCE ON HIS/HER PART.

CONTRACTOR SHALL ERECT AND MAINTAIN ALL REASONABLE SAFEGUARDS FOR SAFETY AND HEALTH INCLUDING POSTING DANGER SIGNS, AND OTHER WARNING AGAINST HAZARDS, AS WELL AS PROMULGATING SAFETY REGULATIONS. CONTRACTOR SHALL PROVIDE SAFETY PRECAUTIONS AND BARRICADES FOR PEDESTRIANS AT CONSTRUCTION, VEHICLE ACCESS AND EGRESS LOCATIONS.

THE CONTRACTOR SHALL SUBMIT A COMPLETE DETAILED CONSTRUCTION SCHEDULE AND PLAN PRIOR TO THE PRE-CONSTRUCTION CONFERENCE.

CONTRACTOR SHALL BE RESTRICTED TO AREAS SPECIFIED BY OWNER FOR ON SITE STORAGE OF CONSTRUCTION MATERIALS. COMPARTMENT TRAILERS OR SIMILAR PROTECTIVE STORAGE FACILITIES MAY BE UTILIZED ON SITE TO SECURE ALL EQUIPMENT AND ITEMS REMOVED DURING PROJECT WORK. THE CONTRACTOR IS RESPONSIBLE FOR THE PROTECTION AND SECURITY OF ALL EQUIPMENT AND ITEMS REMOVED.

CONTRACTOR SHALL COORDINATE WITH LOCAL ELECTRICAL POWER AND WATER UTILITY PROVIDERS TO INSTALL NEW SERVICE TO THE SITE PRIOR TO THE START OF CONSTRUCTION.

ALL WORK SHALL COMPLY WITH APPLICABLE OSHA AND EPA REGULATIONS AND GUIDELINES.

INSTALL WORK IN ACCORDANCE WITH THE CODES LISTED ON THE INDEX SHEET. IMMEDIATELY NOTIFY THE ARCHITECT WHEN CONFLICTS OCCUR BETWEEN CODES AND BETWEEN THE CONSTRUCTION DOCUMENTS.

CONTRACTOR SHALL FURNISH AS-BUILT DRAWINGS TO THE ARCHITECT AT COMPLETION OF THE CONSTRUCTION. CHANGES SHALL BE INDICATED CLEARLY BY MECHANICAL DRAFTING METHODS.

CONTRACTOR SHALL MAINTAIN A CLEAN WORK PREMISES AT ALL TIMES AND SHALL CLEAN CONSTRUCTION SITE OF ALL DEBRIS DAILY.

CONTRACTOR SHALL TAKE CARE NOT TO DAMAGE EXISTING SURFACES OUTSIDE THE SCOPE OF WORK AND SHALL BE RESPONSIBLE FOR RETURNING DAMAGED AREAS (MATERIALS, FINISHES, LANDSCAPE, ETC.) TO THEIR ORIGINAL CONDITION. ALL DISTURBED AREAS OF SOIL TO BE SODDED. ALL PLANTING REPLACEMENT TO BE GUARANTEED FOR ONE YEAR.

CONTRACTOR SHALL ERECT ALL SAFE GUARDS TO PROTECT ADJACENT AREAS. REMOVE DEBRIS FROM JOB SITE DAILY AND ADHERE TO ENVIRONMENTAL REGULATIONS.

WHERE A NOTE IS SHOWN FOR ONE CONDITION IT SHALL APPLY TO ALL SIMILAR AND LIKE CONDITIONS.

CONTRACTOR SHALL PATCH ALL SPALLED AND ROUGH CONCRETE FLOOR SURFACES TO PROVIDE A CONTINUOUS LEVEL CONCRETE SURFACE.

A DISCOVERY OF ASBESTOS: ALL MATERIAL KNOWN TO CONTAIN ASBESTOS & THAT WILL BE IMPACTED BY DEMOLITION & CONSTRUCTION ACTIVITIES INCLUDED IN THE PROJECT SCOPE OF WORK HAVE BEEN REMOVED. IN THE EVENT CONCEALED CONDITIONS ARE ENCOUNTERED, NOTIFY THE ARCHITECT PRIOR TO PROCEEDING FURTHER WITH WORK.

A KNOX BOX SHALL BE INSTALLED ON THE EXTERIOR OF THE BUILDING WITHIN 5' OF THE MAIN ENTRANCE DOOR. MOUNTING HEIGHT TO BE NOT GREATER THAN 5' AFF. KEYS TO BUILDING, PHASE I AND PHASE II ELEVATOR RECALL SHALL BE PROVIDED FOR PLACEMENT IN KNOX BOX. REQUIRED DUE TO SPRINKLER CONTROL VALVES AND/OR FIRE ALARM CONTROL PANEL LOCATED IN THIS SPACE OR THE BUILDING IS PROVIDED WITH ELEVATOR RECALL. **NFPA 1, 16.2.2.1, FLORIDA 2016 EDITION.**

A MINIMUM 6" ADDRESS NUMBERS SHALL BE LOCATED ON THE EXTERIOR OF THE BUILDING. NUMBERS TO BE PLAINLY VISIBLE FROM THE STREET OR OTHER ELEVATIONS AND CONTRAST WITH BACKGROUND. THIS MAY BE WAIVED IF ADDRESS NUMERIC IS ILLUMINATED ON A SIGN SEPARATE FROM THE BUILDING THAT IS VISIBLE FROM THE STREET. **NFPA 1, 10.1.1.1, 10.1.1.2 & 10.1.1.7, 10.1.1.8, FLORIDA 2016 EDITION**

THE ELEVATION OF THE FLOOR SURFACE ON BOTH SIDES OF ANY DOOR SHALL NOT VARY BY MORE THAN 1/2" INCH FOR A DISTANCE NOT LESS THAN THE WIDTH OF THE WIDEST LEAF. PLEASE SHOW ON PLANS. **NFPA 101, SECTION 7.2.1.3.1, FLORIDA 2018 EDITION**

CONTRACTOR SHALL MAKE AVAILABLE TO THE BUILDING INSPECTOR DOCUMENTATION NECESSARY TO VERIFY THAT ALL EXTERIOR ENVELOPE COMPONENTS REQUIRING PRODUCT APPROVAL PER FS 553.842 ARE IN COMPLIANCE WITH PRODUCT APPROVAL INSTALLATION REQUIREMENTS

THE FIRE ALARM CONTRACTOR SHALL SUBMIT PLANS FOR EVALUATION AND APPROVAL PRIOR TO COMMENCEMENT OF NEW WORK\*. FIRE PROTECTION IS NOT PART OF THE BUILDING PERMIT EVALUATION.

ALL GUARDRAILS SHALL RESIST A CONCENTRATED LOAD OF 250 POUNDS; **2020 FBC-B, SECTION 1607.8.1 & 1607.8.1.1**

PROVIDE SIGNAGE  
MEETING F.A.C.  
69A-60.0081  
REQUIREMENTS.

SIGNAGE SHALL  
INDICATE LIGHT-FRAME  
TRUSS-TYPE ROOF  
FRAMING WITH 8"x8"  
REFLECTIVE RED  
MALTESE CROSS -  
VERIFY SPECIFIC  
LOCATIONS WITH STATE  
FIRE MARSHAL  
INSPECTOR - SIGN  
TYPICALLY SHALL BE  
LOCATED WITHIN 24" TO  
THE LEFT OF THE MAIN  
ENTRY AND BETWEEN  
4'-0" AND 6'-0" A.F.F.

[illegible]



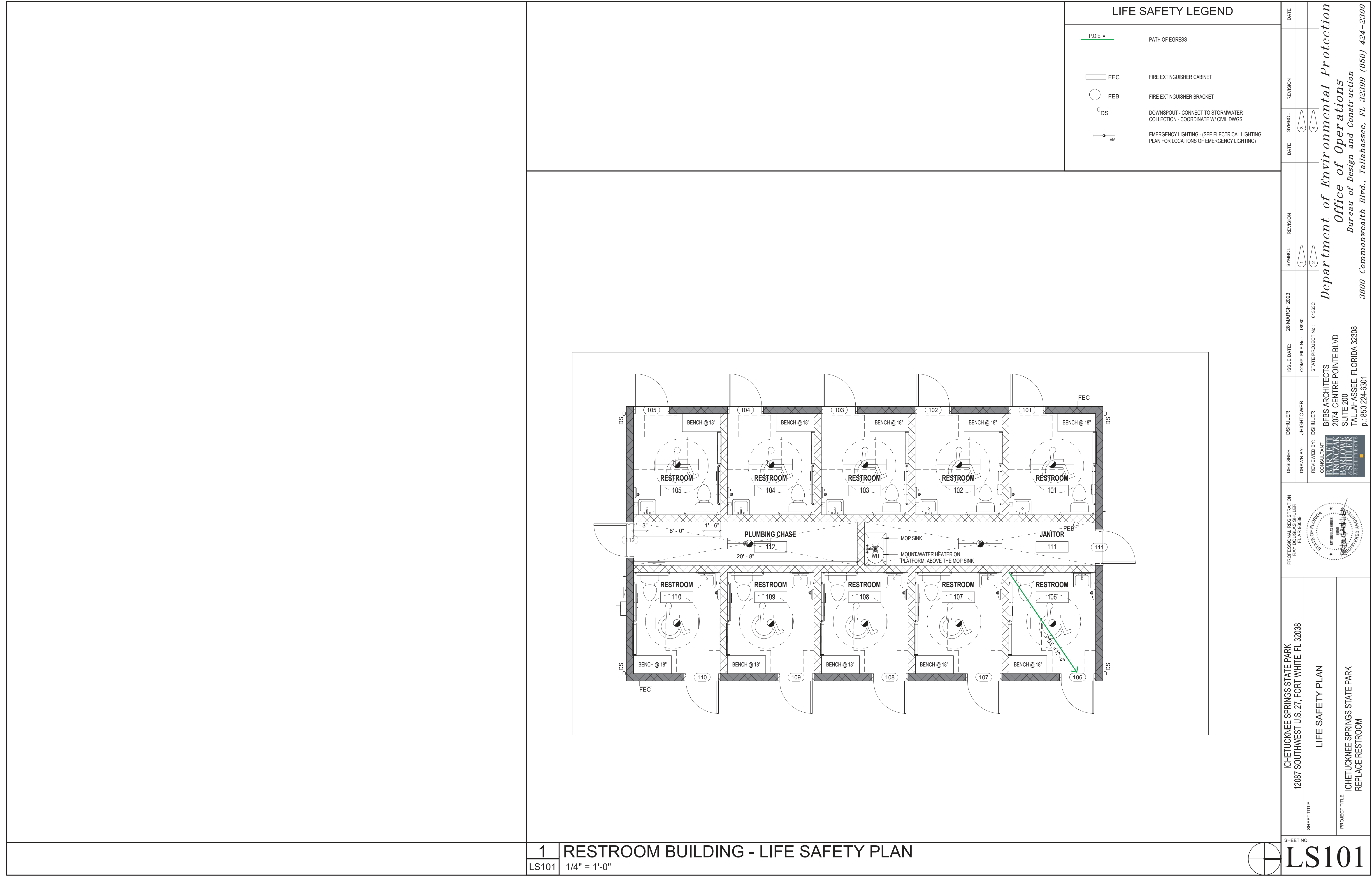







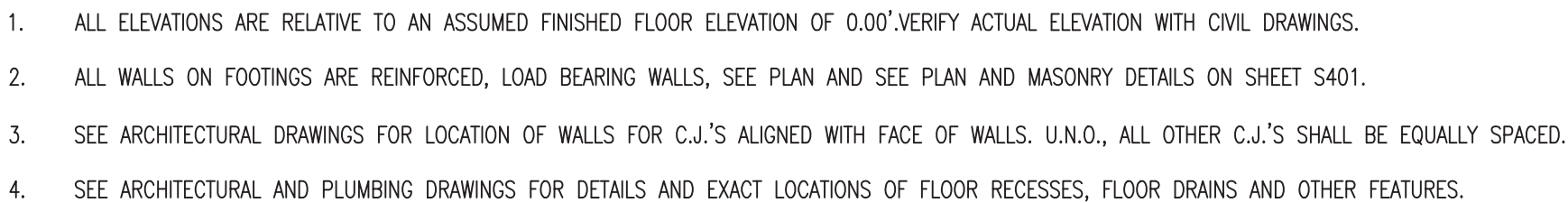

# 100% CONTRACT DOCUMENTS







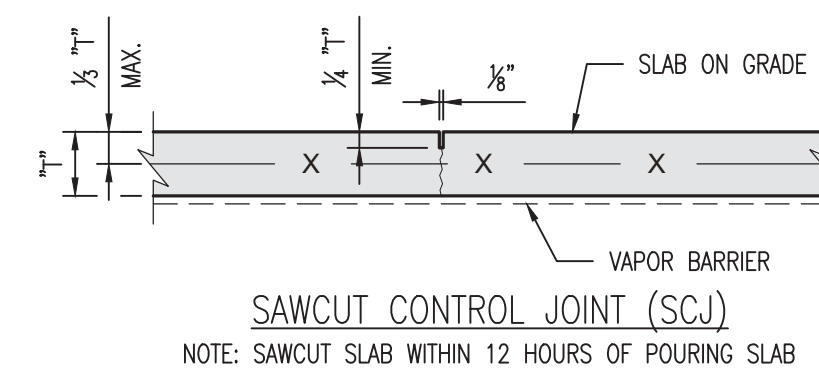
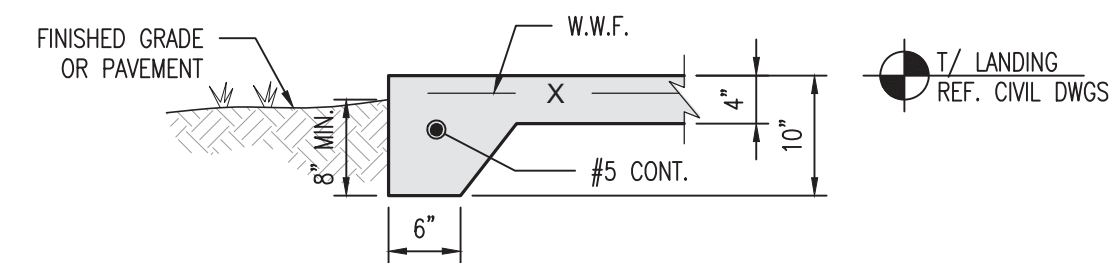
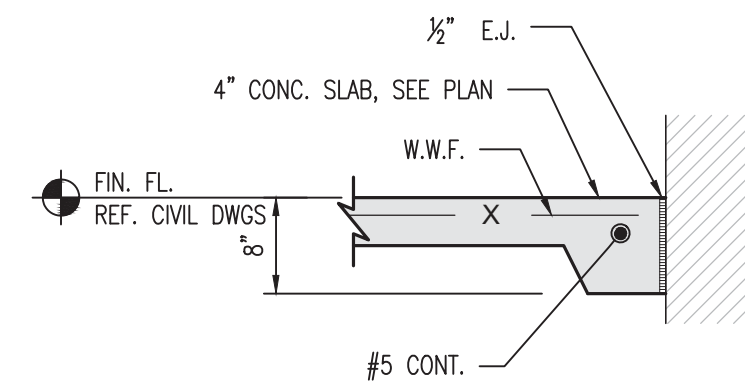
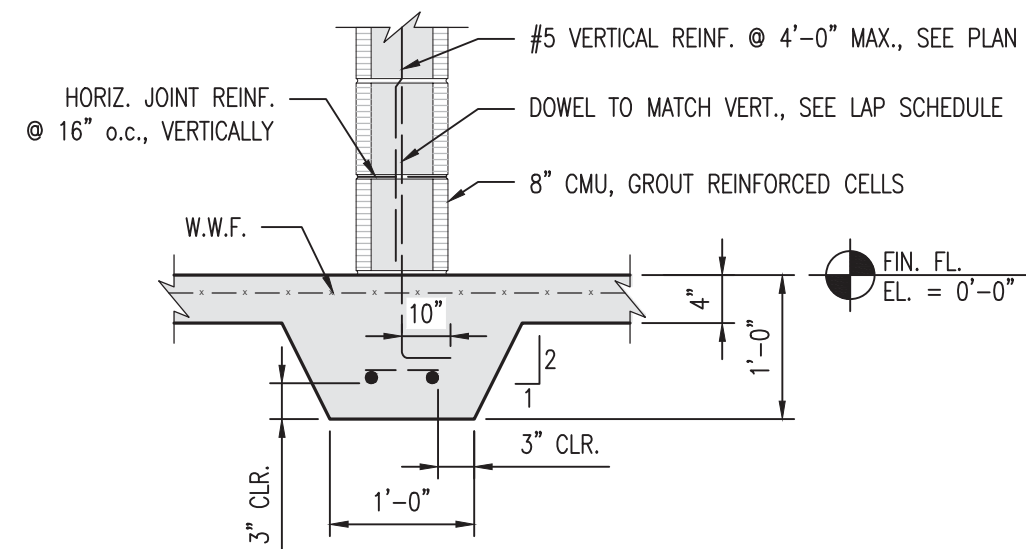
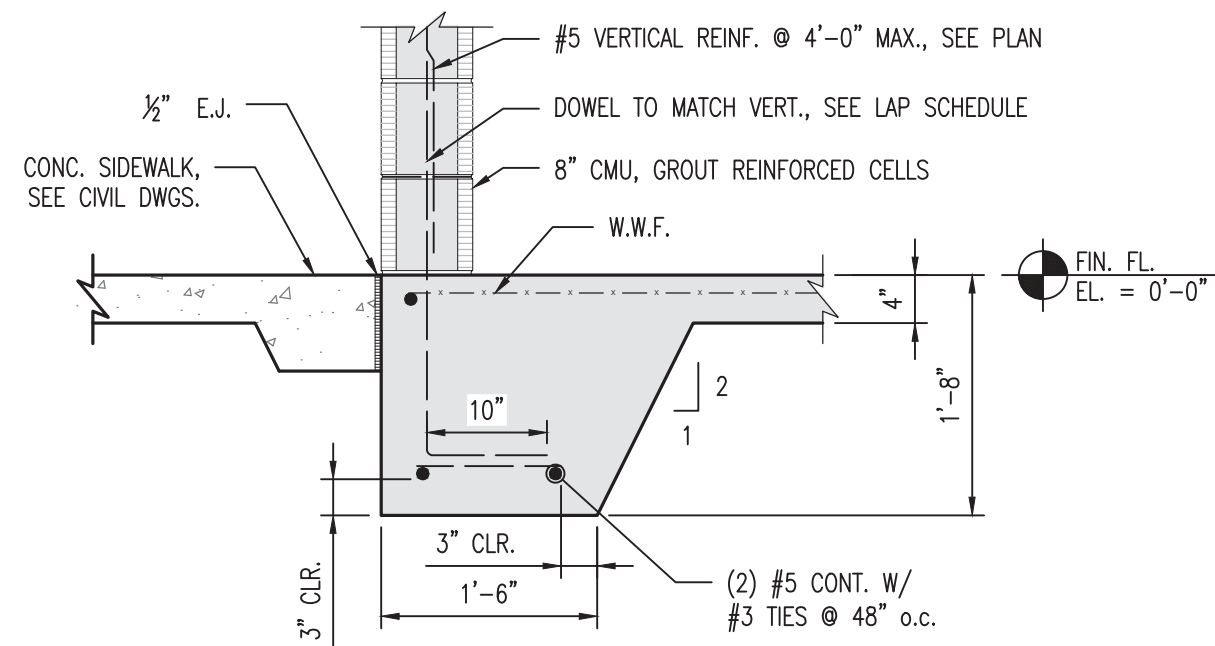

- NOTES:
1. REFER TO ARCHITECTURAL FLOOR PLANS FOR JOINT LAYOUT AT EXPOSED FLOORS. AT ALL OTHER LOCATIONS, LAY OUT JOINTS WITH MAXIMUM SPACING OF 12'-0" ON CENTER AND A MAXIMUM LENGTH TO WIDTH RATIO FOR JOINT SPACING OF 2:1.
  2. RIPS, TEARS, AND HOLES IN VAPOR BARRIERS SHALL BE REPAIRED PRIOR TO PLACING CONCRETE.
  3. ALL SLABS SHALL BE CURED WITH A MOISTURE RETAINING COVER FOR A MINIMUM OF SEVEN DAYS.
  4. ALL JOINTS SHOWN IN PLANS ARE SCHEMATIC. CONTRACTOR SHALL SUBMIT JOINT LOCATION PLAN FOR ARCHITECTURAL APPROVAL.

TYP. SLAB ON GRADE DETAILS  
SCALE: 1" = 1'-0"

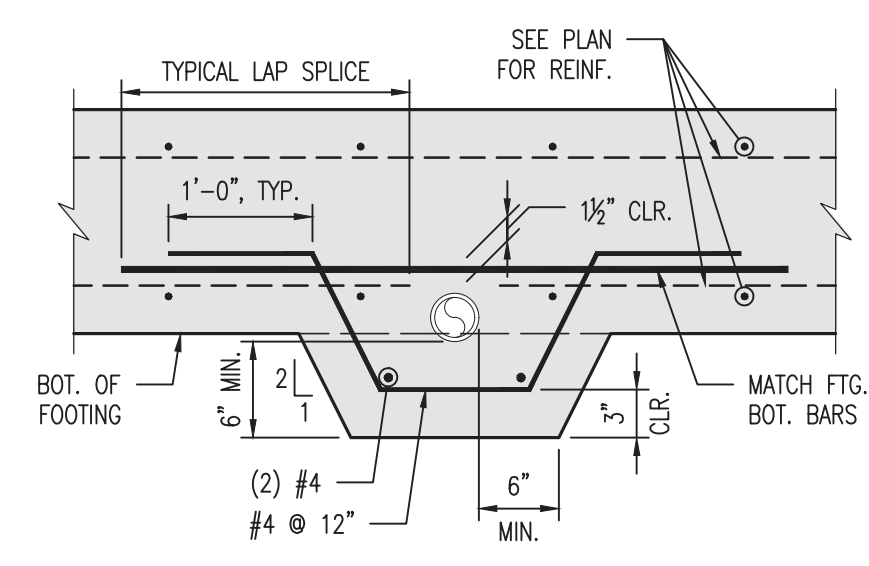
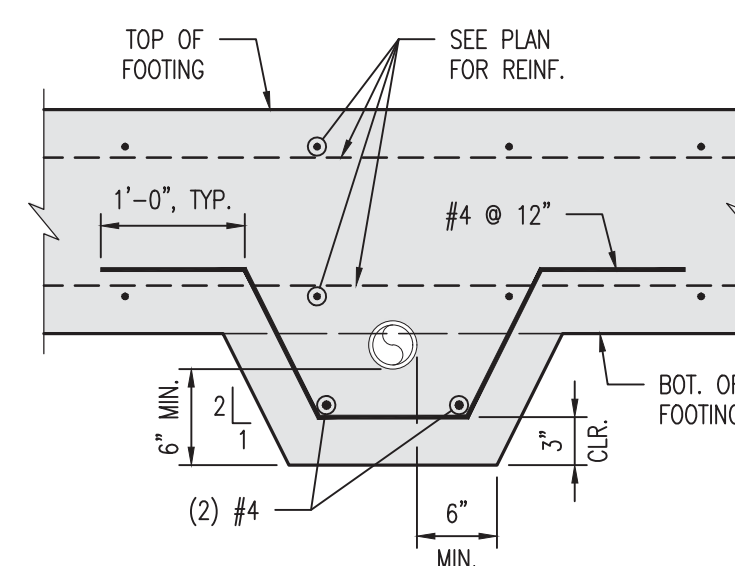
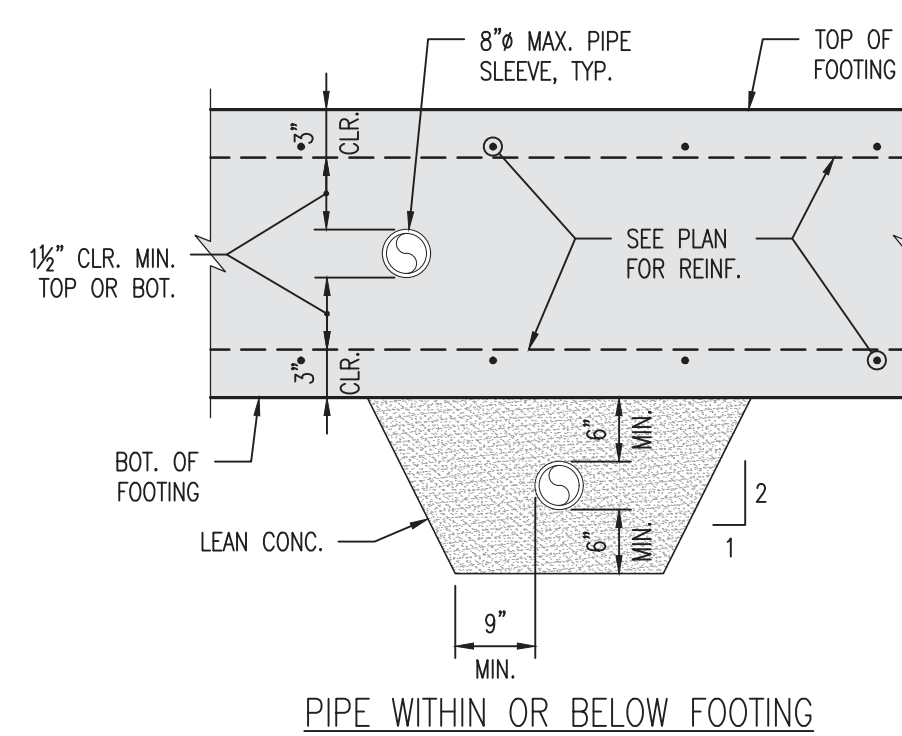
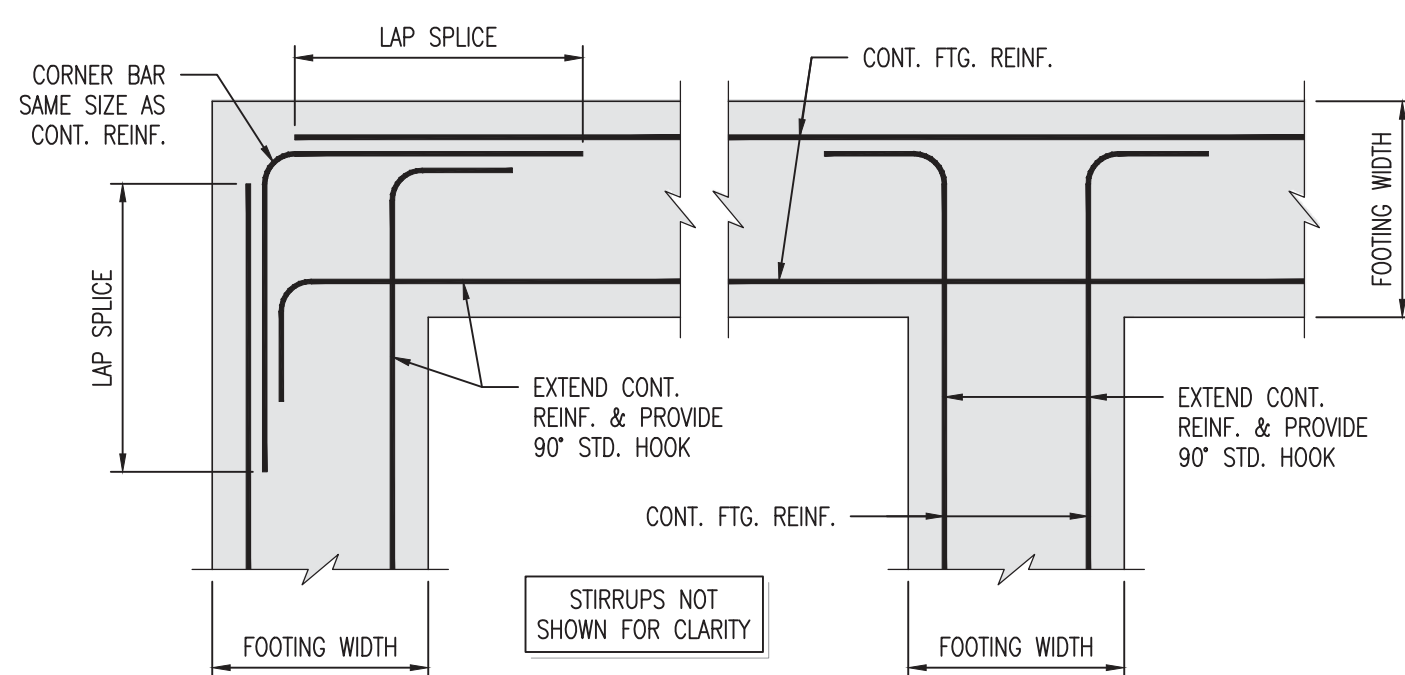

TYP. FTG. PENETRATION DETAIL  
SCALE: 1" = 1'-0"

|   |   |  |  |  |                    |               |           |          |      |  |
|---|---|--|--|--|--------------------|---------------|-----------|----------|------|--|
| SHEET NO.<br><div>S301</div>  | ICHETUCKNEE SPRINGS STATE PARK<br>12087 SOUTHWEST U.S. 27, FORT WHITE, FL 32038 | PROFESSIONAL REGISTRATION<br>PATRICK M. MCKEE<br>FL PE 63122 | <div><div><div><div><div><div></div><div></div><div></div><div></div><div></div></div><div><div></div><div></div><div></div><div></div><div></div></div><div><div></div><div></div><div></div><div></div><div></div></div><div><div></div><div></div><div></div><div></div><div></div></div></div></div><div>No. 63122</div><div>STATE OF FLORIDA</div><div>REGISTERED PROFESSIONAL ENGINEER</div></div><div>PATRICK M. MCKEE, P.E.<br/>KEVER MCKEE ENGINEERING<br/>FLORIDA PE No. 63122</div></div> | FOUNDATION DETAILS   |                    |               |           |          |      |  |
|   |   |  |  | SHEET TITLE  |                    |               |           |          |      |  |
|   |   |  |  | PROJECT TITLE  |                    |               |           |          |      |  |
|   |   |  |  | ICHETUCKNEE SPRINGS STATE PARK<br>REPLACE RESTROOM   |                    |               |           |          |      |  |
|   |   |  | DESIGNER:  | KSUMNER  | ISSUE DATE:        | 28 MARCH 2023 | SUBMITTAL | REVISION | DATE |  |
|   |   |  | DRAWN BY:  | KSUMNER  | COMP FILE NO.:     | 18880         | 1         | 6        |      |  |
|   |   |  | REVIEWED BY:   | PACKEE   | STATE PROJECT NO.: | 61383C        | 2         |          |      |  |
|   |   |  | CONSULTANT:  | <div><div><div><div><div></div><div></div><div></div><div></div><div></div></div><div><div></div><div></div><div></div><div></div><div></div></div><div><div></div><div></div><div></div><div></div><div></div></div><div><div></div><div></div><div></div><div></div><div></div></div></div></div><div>KEVER MCKEE ENGINEERING</div><div>1624 METROPOLITAN BLVD</div><div>SUITE A</div><div>TALLAHASSEE, FLORIDA 32308</div><div>p.: 850/727.5367</div></div> |                    |               |           |          |      |  |
| <div><div><div><i>Department of Environmental Protection</i><br/><i>Office of Operations</i><br/><i>Bureau of Design and Construction</i><br/>3300 Commonwealth Blvd., Tallahassee, FL 32399 (850) 424-2300</div></div></div> |   |  |  |  |                    |               |           |          |      |  |



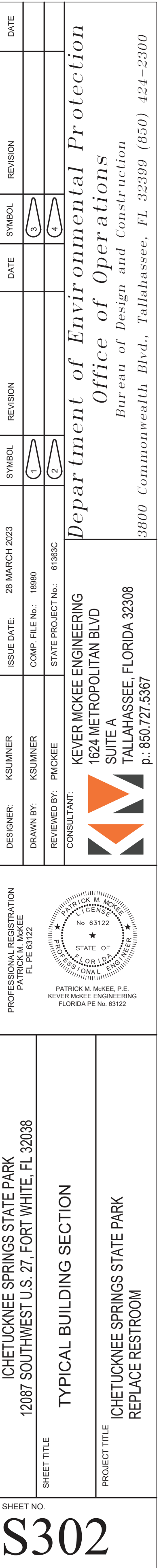



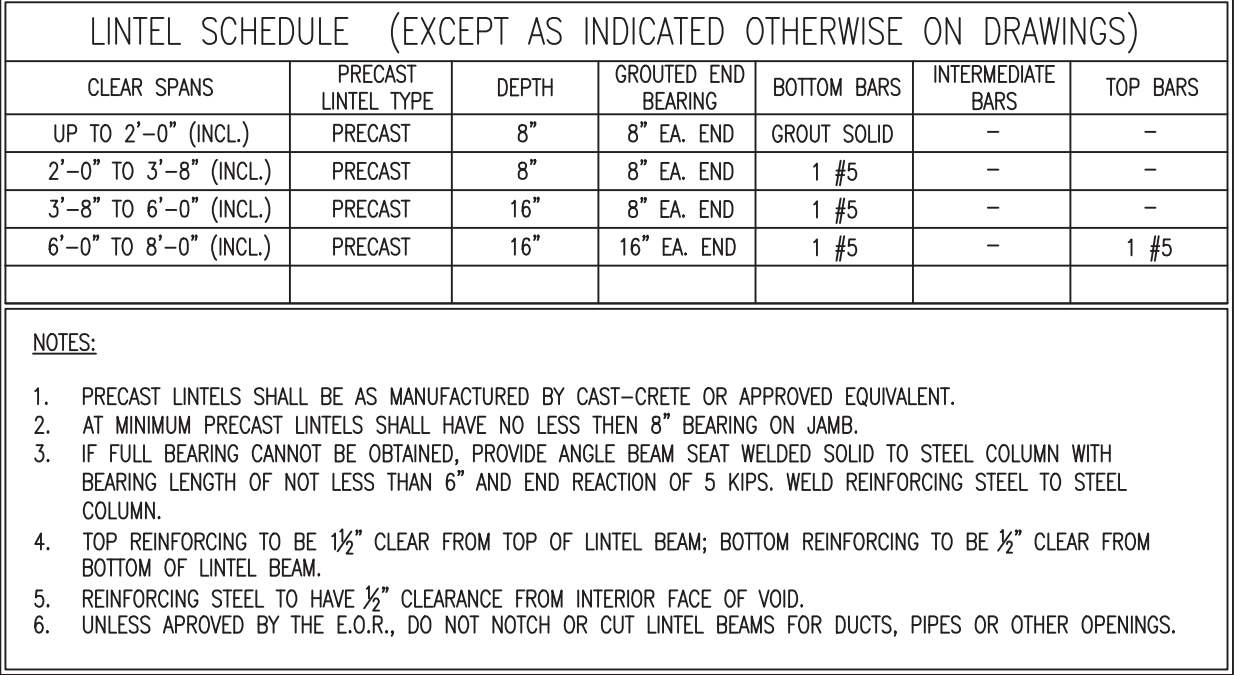

NO SCALE

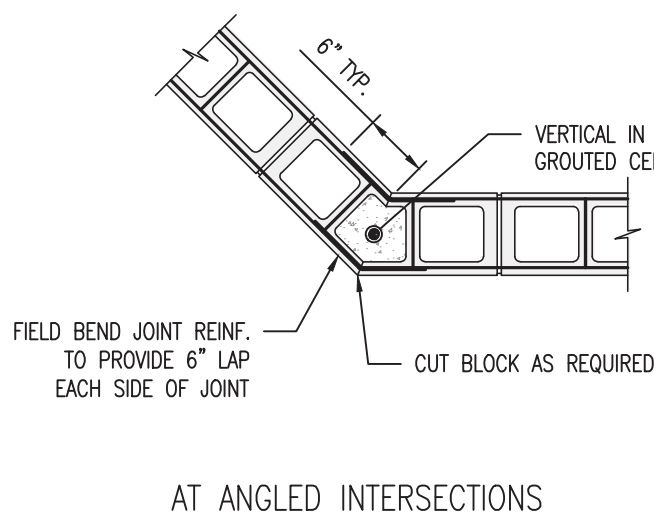

NO SCALE

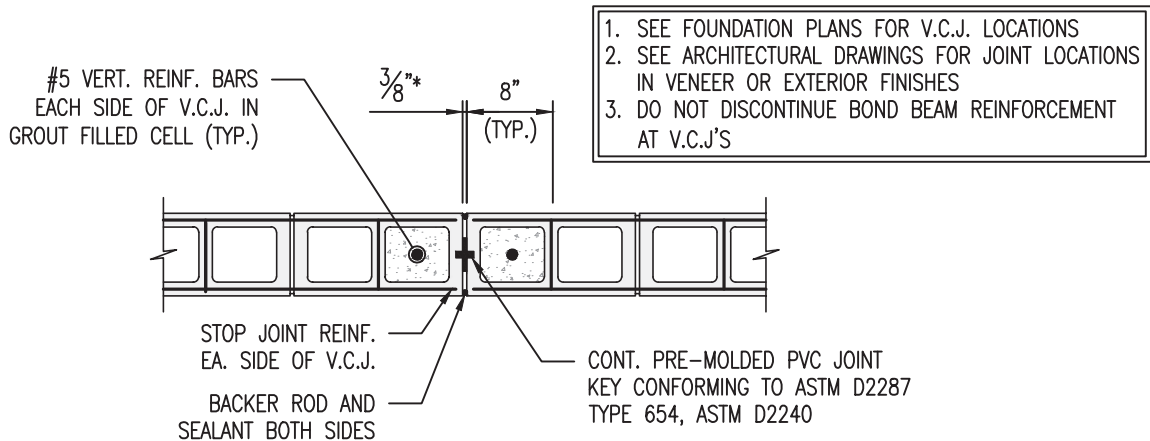

NO SCALE

NO SCALE



|  |   |  |   |
|--|---|--|---|
| <div><div>GENERAL NOTES</div><div><div><div>1.</div><div>THE CONTRACTOR IS RESPONSIBLE FOR INSPECTING AND ACCEPTING THE EXISTING CONDITIONS OF THE SITE PRIOR TO BIDDING.</div></div><div><div>2.</div><div>ALL DISTURBED AREAS WITHIN THE LIMITS OF RESTORATION SHALL BE REVEGETATED AS SPECIFIED BY THE PARK SERVICE BIOLOGIST.</div></div><div><div>3.</div><div>EXISTING UNDERGROUND UTILITIES SHOWN ARE BASED ON THE BEST AVAILABLE INFORMATION. THE CONTRACTOR SHALL ENSURE THAT THE UTILITY SYSTEMS DO NOT CONFLICT WITH THE PROPOSED PROJECT. CONFLICTS SHALL BE REPORTED TO THE PROJECT MANAGER IMMEDIATELY.</div></div><div><div>4.</div><div>THE CONTRACTOR IS RESPONSIBLE FOR THE PROTECTION OF ALL UTILITIES. REMOVAL AND/OR RELOCATION OF EXISTING UTILITIES IN CONFLICT WITH THE WORK, CONSTRUCTION OF TEMPORARY UTILITIES IN THE EVENT THAT EXISTING UTILITY SERVICE MUST BE INTERRUPTED AND ANY OTHER CONSTRUCTION RELATED ACTIVITIES THAT MAY AFFECT EXISTING OR PROPOSED UTILITIES, THE INFORMATION SHOWN ON THESE DRAWINGS CONCERNING TYPE AND LOCATION OF UNDERGROUND AND OTHER UTILITIES IS BASED ON INFORMATION PROVIDED BY THE UTILITY OWNERS, AVAILABLE RECORDS, AND SURVEYED FIELD INFORMATION. THE INFORMATION MAY NOT REFLECT ACTUAL CONDITIONS, INCLUDE ALL UTILITIES IN THE AREA, EITHER IN SERVICE OR ABANDONED, OR SHOW THE UTILITIES IN THE CORRECT HORIZONTAL OR VERTICAL LOCATIONS. THE CONTRACTOR WILL MAKE IS OWN DETERMINATION AS TO THE TYPE AND LOCATION OF UTILITIES AS NECESSARY TO ESTABLISH THEIR LOCATIONS AND AVOID DAMAGE.</div></div><div><div>5.</div><div>THE CONTRACTOR SHALL BE RESPONSIBLE FOR ESTABLISHING ALL GRADE STAKES, LINES AND LEVELS.</div></div><div><div>6.</div><div>THE CONTRACTOR SHALL SOLID SOD ALL DISTURBED AREAS UNLESS OTHERWISE SPECIFIED OR SHOWN.</div></div><div><div>7.</div><div>NO SEPARATE PAYMENT WILL BE MADE FOR DEWATERING. THE COSTS FOR DEWATERING ARE INCLUDED IN THE UNIT PRICES FOR CONSTRUCTING THIS PROJECT.</div></div><div><div>8.</div><div>ALL AREAS, STREETS, DRIVEWAYS, PARKING LOTS, ETC. DISTURBED BY CONSTRUCTION SHALL BE RESTORED BY THE CONTRACTOR TO THEIR ORIGINAL OR BETTER CONDITION.</div></div><div><div>9.</div><div>THE CONTRACTOR WILL HAVE ALL REQUIRED PERMITS IN-HAND PRIOR TO BEGINNING CONSTRUCTION, AND WILL PERFORM ALL WORK IN ACCORDANCE WITH THE REQUIREMENTS OF THE PERMITS OBTAINED BY THE OWNER AND THOSE PERMITS OBTAINED BY THE CONTRACTOR.</div></div><div><div>10.</div><div>PRIOR TO COMMENCING CONSTRUCTION, THE CONTRACTOR WILL SUBMIT TO THE OWNER'S PROJECT MANAGER A SCHEDULE OF VALUES, A CONSTRUCTION SCHEDULE, AND A SAFETY PLAN.</div></div><div><div>11.</div><div>THE CONSTRUCTION SCHEDULE WILL DESCRIBE IN DETAIL HOW THE CONSTRUCTION IS TO BE PHASED, ESTABLISH START AND FINISH DATES FOR ALL SIGNIFICANT CONSTRUCTION ACTIVITIES, AND IDENTIFY ALL CONTROLLING ITEMS OF WORK. THE SCHEDULE IS TO BE APPROVED BY THE OWNER'S PROJECT MANAGER, AND WILL BE UPDATED ON A MONTHLY BASIS TO REFLECT ACTUAL WORK PROGRESS. PAYMENT FOR PREPARING, UPDATING AND SUBMITTING THE SCHEDULE WILL BE INCLUDED IN THE PAY ITEM FOR MOBILIZATION OR OTHER PAY ITEMS AS APPROPRIATE.</div></div><div><div>12.</div><div>THE CONTRACTOR SHALL SUBMIT AN EROSION CONTROL PLAN FOR APPROVAL BY THE OWNER'S PROJECT MANAGER AND WILL ADDRESS THE INSTALLATION AND MAINTENANCE OF ALL TEMPORARY AND PERMANENT SEDIMENT AND EROSION CONTROL DEVICES TO BE USED DURING EACH PHASE OF CONSTRUCTION, INCLUDING TREE REMOVAL, CLEARING AND GRUBBING, EXCAVATION, HAULING OF EXCAVATED MATERIALS, AND PLACEMENT OF EMBANKMENT AND BACKFILL. THE PLAN ALSO WILL DETAIL THE EROSION CONTROL MEASURES TO BE EMPLOYED AT ALL STOCKPILE AND CONSTRUCTION STAGING AREAS AND WILL DEFINE THE MAXIMUM LIMITS OF ALL ACTIVE CONSTRUCTION ZONES.</div></div><div><div>13.</div><div>ANY NATIONAL GEODETIC SURVEY MONUMENT WITHIN THE LIMITS OF CONSTRUCTION MUST BE PROTECTED. IF IN DANGER OF DAMAGE, THE CONTRACTOR WILL IMMEDIATELY NOTIFY THE PROJECT MANAGER AND:<div>FDEP, BUREAU OF SURVEY AND MAPPING, MS 105<br/>3900 COMMONWEALTH BLVD.<br/>TALLAHASSEE, FLORIDA 32399<br/>(850) 245-2806 (OFFICE)<br/>(850) 245-2645 (FAX)</div></div></div><div><div>14.</div><div>PRIOR TO ANY SCHEDULED INTERRUPTION OF UTILITY SERVICE, THE CONTRACTOR WILL COORDINATE SUCH INTERRUPTION WITH THE UTILITY PROVIDER AND WILL PROVIDE A MINIMUM 24-HOUR NOTICE TO THE AFFECTED PARTIES. THE CONTRACTOR WILL NOTIFY THE ELECTRIC UTILITY A MINIMUM OF TWO WEEKS PRIOR TO CONSTRUCTION IN THE VICINITY OF THEIR FACILITIES.</div></div><div><div>15.</div><div>NO TRENCHES WILL BE ALLOWED TO REMAIN OPEN OVERNIGHT.</div></div><div><div>16.</div><div>THE CONTRACTOR IS RESPONSIBLE FOR THE PROTECTION OF VEGETATION ON AND ADJACENT TO THE PROJECT SITE, AND WILL BE SOLELY LIABLE FOR DAMAGE TO VEGETATION ON PROPERTIES ADJACENT TO CONSTRUCTION WORK ZONES. ALL TREES WITHIN THE LIMITS OF CONSTRUCTION ARE TO BE PROTECTED EXCEPT THOSE TREES IDENTIFIED ON THE PLANS TO BE REMOVED. ALL TREES OUTSIDE THE CONSTRUCTION WORK ZONE ARE TO BE PROTECTED TO THE MAXIMUM EXTENT PRACTICABLE. TREE BARRICADES WILL BE INSTALLED AND MAINTAINED AROUND ALL TREES TO BE PROTECTED AS SHOWN ON THE DRAWINGS OR AS DIRECTED BY THE PROJECT MANAGER.</div></div><div><div>17.</div><div>THE CONTRACTOR IS RESPONSIBLE TO PLACE AND MAINTAIN ROADSIDE WARNING SIGNS WHEN WORK IS BEING CONDUCTED IN THE PROPERTY RIGHT OF WAY OR WHEN MACHINERY IS ENTERING AND LEAVING THE PROJECT SITE.</div></div><div><div>18.</div><div>THE CONTRACTOR IS RESPONSIBLE FOR DISPOSAL OF EXCAVATED MATERIAL OFF-SITE UNLESS OTHERWISE DIRECTED BY THE PROJECT MANAGER.</div></div><div><div>EROSION CONTROL NOTES:</div><div><div>1.</div><div>ALL EROSION AND SEDIMENTATION CONTROLS SHALL BE INSTALLED PRIOR TO ANY LAND DISTURBING ACTIVITIES.</div></div><div><div>2.</div><div>ALL EROSION AND SEDIMENTATION CONTROLS SHALL BE INSPECTED DAILY AND REPAIRS MADE AS NECESSARY TO ENSURE THE PROPER AND CONTINUED FUNCTION OF THE CONTROL(S).</div></div><div><div>3.</div><div>ALL EROSION AND SEDIMENTATION CONTROL SHALL REMAIN IN PLACE UNTIL A PERMANENT VEGETATIVE COVER HAS BEEN ESTABLISHED.</div></div><div><div>4.</div><div>UNDER NO CIRCUMSTANCES SHALL SEDIMENTS BE PERMITTED TO EXIT THE PROJECT LIMITS, INCLUDING TRACKING BY VEHICLES ONTO PAVED ROADWAYS. THE CONTRACTOR SHALL MAKE IMMEDIATE REPAIRS OR ENHANCEMENTS TO ANY EROSION CONTROL SYSTEM THAT ALLOWS THE RELEASE OF SEDIMENTS.</div></div></div><div><div>01</div><div><div>GENERAL REQUIREMENTS</div><div>Comply with the requirements of the Agreement between the Department of Environmental Protection and the Contractor for the ICHETUCKNEE SPRINGS STATE PARK.</div><div>Summary of work:</div><div>This Work consists of all work necessary to construct Day Use Restroom at Gilchrist Blue Springs State Park as shown on the 100% Construction Documents titled Department of Environmental Protection Day Use Restroom by Barnett Fronczak Barlowe &amp; Shuler Architects. The Work includes, but is not limited to, sitework, site utilities, cast-in-place concrete, masonry walls, light gauge metal trusses, plywood sheathing, standing seam metal roofing, tubular skylights, fiber-cement soffits and trim, aluminum louvers, abuse resistant fiber cement panels, hollow metal doors and frames, finish hardware, toilet partitions, toilet accessories, sealants and caulking, painting, signage, new plumbing fixtures and accessories, exhaust systems, lighting and electrical work.</div><div>Comply with requirements of applicable product or trade standards, except when more rigid requirements are specified or are required by applicable codes. Substitutions are allowed for all products and materials specified below, unless otherwise noted.</div><div>Substitutions: Adhere to the substitution requirements of FDEP.</div><div>The following specifications are general in nature and apply only where applicable, as shown on the Drawings.</div></div></div><div><div>02</div><div><div>DEMOLITION AND SITE WORK</div><div>Protection of Existing: Provide protection for all existing elements in the Project and in the Work Area. Provide dust and debris containment barriers protecting existing areas as needed. Coordinate location and type of protection with Architect and Site Manager.</div><div>Coordinate access and time of work with the Site Manager.</div></div></div><div><div>03</div><div><div>CONCRETE</div><div>See Structural Drawings</div></div></div></div></div> | <div><div>04</div><div><div>MASONRY</div><div>See Structural Drawings for design loads, foundation notes, design details and general conditions.</div><div>Echelon Coastal Oldcastle (813) 255-4737 - 325 North Street - Longwood Florida 32750</div><div>Exterior Walls: Basis of Design for masonry wall shall be Echelon Masonry Split Face - Standard Split Face Colors. NOTE: All block sides connected to the door and louver jambs, etc.; will be required to have a smooth face solid color.<br/>Interior Walls: Basis of Design for masonry wall shall be Echelon Masonry Smooth Face Finish Solid Color - Standard Smooth Face Solid Colors.</div><div>Submit color samples for selection from manufacturer's product line. Submit product literature, certifications, test reports and full size sample(s) of each color specified. Certifications: Concrete blocks for grinding shall conform to ASTM C90. Colored matching or contrasting mortar is available from manufacturer.</div><div>Units shall be delivered to the jobsite on wooden pallets. Store pallets on level ground and cover with waterproof covering (e.g., tarpaulins) to protect the blocks from inclement weather. Handle blocks carefully to avoid breakage and damage to the finished surfaces. Protection of Work: Cover walls each day after installation to keep open walls protected and dry. After units are installed they should be protected from damage by other trades performing operations that can stain or damage.</div><div>Carefully following manufacturer's instructions, use Custom Masonry Cleaner and Burnished Custom Masonry Cleaner by PROSOCO (dilute 1 part to 3 parts clean water). Available from manufacturer. DO NOT POWERWASH. CAUTION! Never use Muriatic Acid solution or any cleaner with an acid base on units.</div><div>Draw blocks from more than one pallet at a time during installation. All exterior mortar shall include manufacturer approved matching water repellent additive added to each batch in the appropriate dosage rates for mortar type (M, S or N) per manufacturer's instructions. See MFG instructions for hot and cold weather construction practices.</div><div>Lay units using the best concrete masonry practices. Install only quality units; reject all defective units as defined by ASTM C90. Lay blocks with the faces level, plumb and true to the line strung horizontally at the ground or filled and polished face. Units shall have uniform, 3/8" wide joints both horizontally and vertically on the finished side of the wall. Tool joints neatly after they are finger-hard to make them straight and uniform. Size and place cut pieces appropriately to maintain consistency and bond. Complete masonry construction using procedures and workmanship consistent with the best masonry practices.</div><div>Cutting: Make all unit cuts, including those for bonding, holes, boxes, etc., with motor-driven masonry saws, using either an abrasive or diamond blade. Cut neatly and locate for best appearance. Lay units with full mortar coverage on head and bed joints taking care not to block cores to be grouted or filled with masonry insulation. Tool all mortar joints when thumbprint hard into a concave configuration. Care should be taken to remove mortar from the face of masonry units before it sets. Tuck-point the joints of scored units for proper appearance. All exterior scored units must be tuck-pointed to prevent water penetration. NO RAKE JOINTS.</div><div>The faces shall conform to the requirements of ASTM C90 when viewed from a distance of twenty (20) feet at right angles to the wall with normal lighting. Install flashing at locations shown in the plans and in strict accordance with the details and the best masonry flashing practices.</div><div>Keep walls clean daily during installation using brushes, rags and the burlap squares supplied on the pallets. Do not allow excess mortar lumps or smears to harden on the finished surfaces. Harsh cleaning methods after walls have been erected will mar the surface of the blocks.</div></div></div> <div><div>05</div><div><div>METALS</div><div>See Structural Drawings for design loads, foundation notes, design details and general conditions.</div><div>Pipe and Tube Railings: Provide aluminum pipe and tube railings as shown on the Drawings. Bend members at changes in direction and weld all connections. Finish shall be Class I clear anodic finish.</div><div>Provide 2 inch square aluminum infill panels with 0.2500 " wire, square weave and weighing 0.6 lbs. Per SF. Basis of Design product shall be McNichols Item No. 3793920041 or comparable product acceptable to FDEP.</div><div>Contractor is provide shop drawings to architect for approval.</div></div></div> <div><div>06</div><div><div>WOOD AND PLASTICS</div><div>Rough Carpentry: Provide all wood roof sheathing, grounds, nailers and blocking. Comply with PS 20 "American Softwood Lumber Standard" and PS 1 "U.S. Product Standard for Construction and Industrial Plywood," dressed S4S, 19% max. moisture content. No. 2 grade or better. Install wood grounds, nailers and blocking where required for attaching of other work. Form to shapes required for true level and line of attached work. Coordinate locations with other work involved.</div><div>Nails, Wire Brads and staples shall comply with FS FF-N-105 and wood screws shall comply with ASME B18.6.1</div><div>Plywood backing panels for electrical panels shall be screwed to supports.</div><div>Interior Finish Carpentry: Provide Architectural wood benches and solid surface material countertops as shown on the Drawings.</div><div>Provide finish carpentry that complies with AWI premium grade construction. Provide product data, details and shop drawings consisting of dimensioned plans and elevations, large scale details, attachment devices and other components. Provide samples of solid surfacing materials and lumber products stained to match Architects sample.</div><div>For countertops, provide homogeneous solid surfacing sheets by Avonite, Formica, or Wilsonart, 3/4" thick bonded to plywood with manufacturer's recommended adhesive. Provide 3/4" solid surfacing backsplashes (Architect to select color).</div></div></div> <div><div>07</div><div><div>THERMAL AND MOISTURE PROTECTION</div><div>Building Insulation: Closed-Cell Spray Polyurethane Foam: ASTM C1029, Type II, minimum density of 2.0 lb/cu ft (32kg/cu m)</div><div>Available Manufacturers: Subject to compliance with requirements, manufacturers offering products that may be incorporated into the Work include, but are not limited to, the following:<div><div>1.</div><div>Icynene (Basis of Design), BASF Corporation, Certain Teed Corporation, Dow Chemical Company or other Architect approved product.</div></div><div><div>2.</div><div>Surface-Burning Characteristics: Comply with ASTM E84; testing by a qualified testing agency. Identify products with appropriate markings of applicable testing agency.<div><div>a.</div><div>Flame-Spread Index: 25.</div></div><div><div>b.</div><div>Smoke-Developed Index: 450 or less.</div></div></div><div><div>3.</div><div>Fire Propagation Characteristics: Passes NFPA 285 testing as part of an approved assembly.<div><div>a.</div><div>Provide a 6" average thickness (R=38) of foam.</div></div></div></div><div>Masonry Insulation: Vermiculite loose insulation - Basis of Design: Zonolite Masonry insulation.</div><div>Weather Barriers: Provide Butyl Rubber, flexible underlayment and flashing under all surfaces of Standing Seam Sheet Metal Roofing panels. Material shall be composite, self adhesive product such as Grace Ice and Water Shield-HT, Polyglass Polystick TU Plus, Tamko TW Metal and Tile Underlayment, Atlas Weathermaster Polyseal, Carlisle WIP 300HT, Dewitt Products Lite N Smooth, Owens Corning Weatherlock, MFM Ultra HT Wind &amp; Water, Mid-States Asphalt Quick Stick HT, Resisto/Soprema Lastobond Shield HT, TARCO Leak Barrier PS200HT, Titanium PSU-30, or other product approved in writing by FDEP.</div><div>Standing-Seam Metal Roof Panels: Provide standing seam metal roof panels as shown on the Drawings. Provide Vertical Rib, Seamed-Joint metal roof panels formed with vertical ribs at panel edges and a flat pan between ribs; designed for sequential installation by mechanically attaching panels to supports using concealed clips located under one side of the panels, engaging the opposite edge of adjacent panels, and mechanically seaming panels together.</div><div>Acceptable systems are the Englert Series S2000 and Petersen Snap-Clad system.</div><div>Provide 0.040 inch thick aluminum sheet with snaplock seams. Panels shall coated with the manufacturers standard fluoropolymer 2-coat system with topcoat containing not less than 70% polyvinylidene fluoride resin by weight, complying with AAMA 2604. Panel coverage shall be 16 inches with a panel height of 1.75 inches.</div><div>Examine substrates for compliance with requirements of manufacturer. Provide self-adhering underlayment prior to installation of panels. Install metal roof panels, trim and accessories to comply with manufacturer's written installation instructions applicable to products and applications indicated.</div><div>Fiber-Cement Wood Trim and Soffits: Provide ASTM C 1186, Type A, Grade II, noncombustible fiber board by James Hardie Building Products, Inc. or comparable product acceptable to the Architect. Provide soffit materials not less than 5/16" thick, smooth textured to receive paint. Provide 25 year Special Warranty to repair or replace products that fail in materials or workmanship</div><div>Provide fiber-cement wood trim and non-vented soffits, accessories, starter strips, edge trim, outside and inside corner strips and other items as manufactured by fiber cement manufacturer for configuration as shown on the Drawings. Provide aluminum flashing at windows and door heads. Provide ribbed bugle-head screws of sufficient length to penetrate a minimum of 1 inch into substrate.</div><div>Examine substrates for compliance with requirements of manufacturer. Install non-vented soffits, trim and accessories to comply with manufacturer's written installation instructions applicable to products and applications indicated.</div></div></div></div></div> | <div><div>Sheet Metal Flashing and Trim: Provide sheet metal flashing and trim to withstand wind loads, structural movement, thermally induced movement and exposure to weather.</div><div>Fabricate sheet metal flashing and trim to comply with recommendations of SMACNA's "Architectural Sheet Metal Manual" that apply to the design, dimension, metal, and other characteristics of the item indicated. Fabricate cleats and attachment devices from same material as sheet metal component being anchored or from compatible, noncorrosive metal recommended by sheet metal manufacturer.</div><div>Fabricate all flashing materials from aluminum. Flashing thickness shall be 0.032 inch minimum.</div><div>Sealants and Caulking: Provide Nonstaining, Silicone sealant, single component for all exterior applications. Joint sealant shall be neutral curing, non-traffic to comply with ASTM C 920, Type S, Grade NS, Class 50.</div><div>Provide mildew-resistant joint sealants at all joints between plumbing fixtures and adjoining walls, floors and counters and all tile control and expansion joints.</div><div>Provide Acrylic latex joint sealants at perimeter joints between interior wall surfaces and frames of interior doors and other joint as indicated on the Drawings</div><div>Mildew-resistant joint sealants shall be Dow Corning 786-M White or comparable product approved by the Architect.</div><div>Acrylic latex joint sealants shall be Tremco Incorporated Tremflex 834 or comparable product approved by the Architect.</div><div>Silicone joint sealants shall be Dow Corning 795 or comparable product approved by the Architect.</div><div>Sealants Below Grade: SONOLASTIC® POLYSULFIDE SEALANT or equal. High-performance electrometric nonsag sealant. Multi-component, high-performance, low-modulus polysulfide sealant. Electrometric properties allow +25% joint movement. Withstands constant water immersion. No degrade under limited chemical exposure.</div><div>Water Repellent: Sure Klean® Weather Seal Blok-Guard® &amp; Graffiti Control II Water Repellent Specification or equal. A clear-drying, water-based silicone emulsion for weatherproofing concrete block and other porous masonry materials and protecting them from graffiti attacks without altering the natural appearance. Blok-Guard® &amp; Graffiti Control II is appropriate for interior and exterior use. Blok-Guard® &amp; Graffiti Control II is easy to apply with low-pressure spray, brush or roller, and protects exterior walls exposed to normal weathering. Graffiti removal from treated surfaces is fast and easy using Defacer Eraser® Graffiti Wipe. Adhere to mfg technical specifications for application. Test a minimum 4 ft.by 4 ft. area on each type of masonry. Use the manufacturer's application instructions. Let protective treatment test area cure before inspection. Keep test panels available for comparison throughout the protective treatment project.</div></div> <div><div>08</div><div><div>DOORS AND WINDOWS</div><div>Steel Doors and Frames: Comply with Steel Door Institute "Recommended Specification for Standard Steel Doors and Frames" ANSI A250.8. And ANSI A250.4, Level 3 and Physical Performance Level A (Extra Heavy Duty) Model 1 (Full Flush) for exterior doors. Provide G90 galvanized units in all doors and in areas exposed to moisture. Frames shall be minimum 14 gauge with mitered and welded corners. Provide prime painted finish, manufacturer's standard factory applied coat of rust inhibiting primer complying with ANSI 250.10.</div><div>Finish Hardware: Provide door hardware for swinging doors as scheduled on the Drawings.</div><div>Hinges shall be Stanley FBB168 Series, US26D 4-1/2 x 4-1/2.</div><div>Provide weatherstripping and aluminum thresholds at all exterior doors.</div></div></div> <div><div>09</div><div><div>FINISHES</div><div>Gypsum Board Assemblies: Provide abuse resistant interior gypsum wallboard as shown on the Drawings.</div><div>Interior gypsum wallboard ceiling panels shall be Fiberock Aqua-Tough Abuse Resistant gypsum panels as manufactured by United States Gypsum, 5/8" thickness installed on 3/4" furring channels spaced a maximum 16" on center. Screw attach ceiling panels to metal furring. Joint treatment materials shall comply with ASTM C 475 and shall be setting type sandable compound for taping and all purpose joint compound as recommended by the manufacturer for finishing.</div><div>Painting: The Scope of Work includes painting all exposed interior and exterior surfaces. Painting includes field painting of exposed bare and covered pipes and ducts, hangers, exposed steel and iron work, and primed metal surfaces of mechanical and electrical equipment.</div><div>Do not paint prefinished items, concealed surfaces, finished metal surfaces, operating parts and labels</div><div>Examine substrates, areas and conditions under which painting will be performed for compliance with paint application requirements. Clean and prepare surfaces to be painted according to manufacturer's written instructions for each particular substrate condition. Provide barrier coats over incompatible primers or remove and reprime. Provide block fillers, primers, undercoats and finish-coat materials that are compatible with one another and the substrates indicated under conditions of service and application, as demonstrated by manufacturer based on testing and field experience.</div><div>Apply paint according to manufacturer's written instructions. Use applicators and techniques best suited for substrate and type of material being applied. Provide the following finish systems. Paint materials shall be best quality products by Benjamin Moore, or FDEP approved equal:<div><div>Gypsum fiber ceiling panels: Provide 2 coats latex egg shell latex enamel over a primer.</div><div>Ferrous metal (interior and exterior): Provide 2 coats full Alkyd-Enamel finish over an enamel undercoater and a primer.</div><div>Exterior Wood and Fiber Cement Soffits: Provide 2 coats Full-Gloss, Alkyd-Enamel finish over Exterior Alkyd Wood Primer.</div></div><div>Provide Samples, and Color selection palette, for all Finish Materials.</div></div></div><div><div>10</div><div><div>SPECIALTIES</div><div>Louvers and Vents: Provide aluminum wall and door louvers as shown on the Drawings. Wall louvers shall be fixed-blade louvers with extruded aluminum frames and blades, 6" deep with a frame and blade thickness not less than 0.081 inch. Provide aluminum louver insect screens on inside face of louver.</div><div>Toilet Partitions: Provide solid polymer toilet partitions and privacy screens as delineated on the Drawing. Acceptable manufacturer's are Ampco, Santana or comparable product approved by the Architect. Plasters shall be floor and ceiling attached. Provide integral hinges from door and plaster material with exposed metal parts on interior of stall.</div><div>Provide combination coat hook, bumper. Provide outswinging doors with second door pull and door stop. Plaster sleeves shall be one piece molded HPDE secured to pilasters. Wall brackets shall be extruded PVC fastened to pilasters and brackets with tamper proof fasteners.</div><div>Toilet Accessories: Provide toilet accessories as delineated on the Drawings. Prior to ordering of accessories, verify with Owner Product designations and operation. Coordinate accessory locations with other Work to prevent interference with clearances required for access by disabled persons, proper installation, adjustment, operation, cleaning and servicing of accessories.</div><div>Mirrors shall be warranted for a minimum of 15 years from date of Substantial Completion.</div><div>Install accessories according to manufacturer's written instructions, using fasteners appropriate to substrate indicated and recommended by unit manufacturer. Install units lever, plumb, and firmly anchored in locations and at heights indicated.</div><div>Fire Extinguishers: Provide 5 lb. unit with 3A40BC rating standard. Provide one fire extinguisher in locations shown on the Drawings.</div></div></div></div> | <div><div>ISSUE DATE: 28 MARCH 2023</div><div>COMP. FILE NO.: 18880</div><div>STATE PROJECT NO.: 61983C</div><div>CONSULTANT: BFBS ARCHITECTS<br/>2074 CENTRE POINTE BLVD<br/>SUITE 200<br/>TALLAHASSEE, FLORIDA 32308<br/>P: 850.224-6301</div><div>DESIGNER: DSHULER</div><div>DRAWN BY: JHIGHTOWER</div><div>REVIEWED BY: DSHULER</div><div>PROFESSIONAL REGISTRATION<br/>RAY DOUGLAS SHULER<br/>FL AR 90089</div><div><div>STATE OF FLORIDA<br/>REGISTERED ARCHITECT<br/>RAY DOUGLAS SHULER<br/>NO. 18880<br/>EXPIRATION DATE 12/31/2025</div></div><div>ICHETUCKNEE SPRINGS STATE PARK<br/>12087 SOUTHWEST U.S. 27, FORT WHITE, FL 32038</div><div>ARCHITECTURAL SPECIFICATIONS</div><div>ICHETUCKNEE SPRINGS STATE PARK<br/>REPLACE RESTROOM</div><div>SHEET NO. A100</div></div> <div><div>Department of Environmental Protection<br/>Office of Operations<br/>Bureau of Design and Construction<br/>3900 Commonwealth Blvd., Tallahassee, FL 32399 (850) 424-2300</div></div> |
|--|---|--|---|





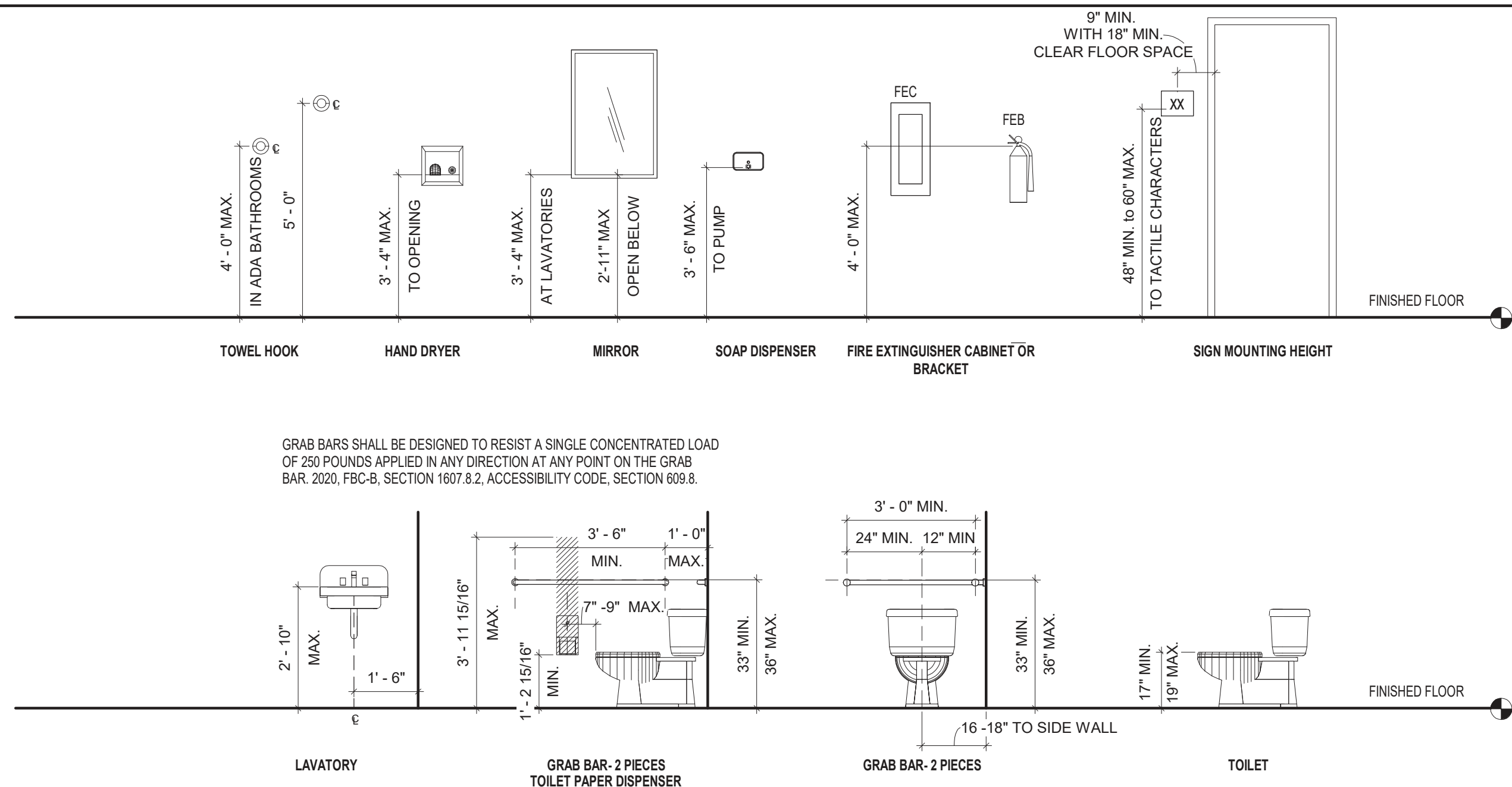

[illegible]





| TOILET ACCESSORY SCHEDULE |                          |   | TOILET AND BATH ACCESSORIES ARE FROM "A AND J WASHROOM ACCESSORIES" (845-562-3332) TO INDICATE TYPE, MATERIAL, AND QUALITY OF ACCESSORY, UNLESS OTHERWISE NOTED. OTHER MANUFACTURERS ARE ACCEPTABLE IF EQUAL AND APPROVED. |                                |   |
|---------------------------|--------------------------|---|--|--------------------------------|---|
| MARK                      | ITEM                     | DESCRIPTION   | MOUNTING HT.   | MFR./MODEL                     | REMARKS   |
| (1)                       | MIRROR                   | 1/4" PLATE GLASS - TYPE 304 #18 GAUGE STAINLESS STEEL FRAME, BRIGHT FINISH  | 40" TO BOTTOM  | A&J U700 24 X 36, OR EQ        | INSTALL PER MFR. REC. W/ CONCEALED WALL HANGER, 15 YR. SILVER SPOilage GUARANTEE                      |
| (2)                       | SOAP DISPENSER           | WALL MOUNTED LIQUID SOAP DISPENSER - STAINLESS STEEL GRAVITY FEED VALVE (1000 ML CAPACITY)  | SPOUT 40" A.F.F.   | A&J U126, OR EQ                | INSTALL PER MFR. RECOMMENDATIONS  |
| (3)                       | TOILET PAPER DISPENSER   | SURFACE-MOUNTED DOUBLE ROLL DISPENSER #18 GA. TYPE 304 - 18-8 ALLOY STAINLESS STEEL - SATIN FINISH  | 19" MIN. AFF (22" PREF.) TO C.L. OF BOT. ROLL  | A&J U804, OR EQ                | INSTALL PER MFR. RECOMMENDATIONS (INSTALL 36" MAX. FROM BACK WALL)                                    |
| (4)                       | ROBE / TOWEL HOOK        | SURFACE-MOUNTED STAINLESS STEEL HOOK (TYPE 304 #14 GAUGE S.S.) W/ PIVOTING BALL JOINT COLLAPSIBLE HOOKS                                     | 4'-0" A.F.F.   | A&J US19, OR EQ                | INSTALL PER MFR. RECOMMENDATIONS  |
| (5)                       | ELECTRIC HAND DRYER      | STAINLESS STEEL HANDS FREE DRYER W/ S.S. WALL GUARD   | SEE A201   | NOVA 1, OR EQ                  | INSTALL PER MANUFACTURER'S RECOMMENDATIONS, PROTECT S.S. WALL GUARD (BASIS OF DESIGN: EXCEL KLERATOR) |
| (6)                       | SANITARY NAPKIN DISPOSAL | SURFACE-MOUNTED, TYPE 304 STAINLESS STEEL - SATIN FINISH (1.6 GALLON CAPACITY)  | TOP @ +30 A.F.F.   | A&J US91, OR EQ                | INSTALL PER MANUFACTURER'S RECOMMENDATIONS  |
| (7)                       | GRAB BAR - 36"           | CONCEALED TYPE GRAB BAR, 1-1/2" O.D. DIA. TYPE 304 S.S. SATIN FINISH, 18 GA. W/ 3" DIA. FLANGE, 1/2" DEEP, 11 GA. W/ TAMPER-RES. SET SCREWS | 34" A.F.F. TO CENTER LINE  | A&J UG30 X 36", OR EQ          | INSTALL PER MANUFACTURER'S RECOMMENDATIONS MOUNT ON BACK WALL   |
|                           | GRAB BAR - 42"           | CONCEALED TYPE GRAB BAR, 1-1/2" O.D. DIA. TYPE 304 S.S. SATIN FINISH, 18 GA. W/ 3" DIA. FLANGE, 1/2" DEEP, 11 GA. W/ TAMPER-RES. SET SCREWS | 34" A.F.F. TO CENTER LINE  | A&J UG30 X 42", OR EQ          | INSTALL PER MANUFACTURER'S RECOMMENDATIONS MOUNT ON SIDE WALL   |
| (8)                       | MOP SINK W/ MOP HOOKS    | FLOOR MOUNTED - MUSTEE SINK WITH KOHLER FAUCET  | FLOOR MOUNTED<br>63M 24X24 & K-8907  |                                | INCLUDE STAINLESS SPLASH GUARD & MOP HOLDER   |
| (9)                       | DRINKING FOUNTAIN        | TWO STATION WALL-MOUNT WATER FOUNTAIN   | 40" A.F.F.<br>ADA: 36" A.F.F.  | SEE PLUMBING SHEET             | INSTALL PER MFR. RECOMMENDATIONS  |
| (10)                      | BABY CHANGING STATION    | HORIZONTAL POLYETHYLENE, HORIZONTAL BABY CHANGING STATION   | 32" A.F.F.   | A&J U944, OR EQ                | INSTALL PER MFR. RECOMMENDATIONS  |
| (11)                      | UNDER SINK PROTECTION    |   | AT UNDERSINK PLUMBING  | TRUEBRO - LAV GUARD F-Z, WHITE | INSTALL PER MFR. RECOMMENDATIONS  |

|  |   |   |                           |   |  |          |      |
|--|---|---|---------------------------|---|--|----------|------|
| SHEET NO.  | PROJECT TITLE<br>ICHETUCKNEE SPRINGS STATE PARK<br>REPLACE RESTROOM |                                     | DESIGNER:<br>DSHULER      | ISSUE DATE:<br>28 MARCH 2023  | SYMBOL<br>  | REVISION | DATE |
|  |   |   | DRAWN BY:<br>JHIGHTOWER   | COMP. FILE NO.: 18860   | SYMBOL<br>  | REVISION | DATE |
| SHEET TITLE<br>RESTROOM BUILDING - FLOOR PLAN - PLUMBING | REVIEWED BY:<br>DSHULER   |   | STATE PROJECT NO.: 61363C |   | <i>Department of Environmental Protection</i><br><i>Office of Operations</i><br><i>Bureau of Design and Construction</i><br><i>3800 Commonwealth Blvd., Tallahassee, FL 32399 (850) 424-2300</i> |          |      |
|  |   | CONSULTANT:<br>BFBS ARCHITECTS<br>2074 CENTRE POINTE BLVD<br>SUITE 200<br>TALLAHASSEE, FLORIDA 32308<br>p. 850.224-6301 |                           |  |  |          |      |

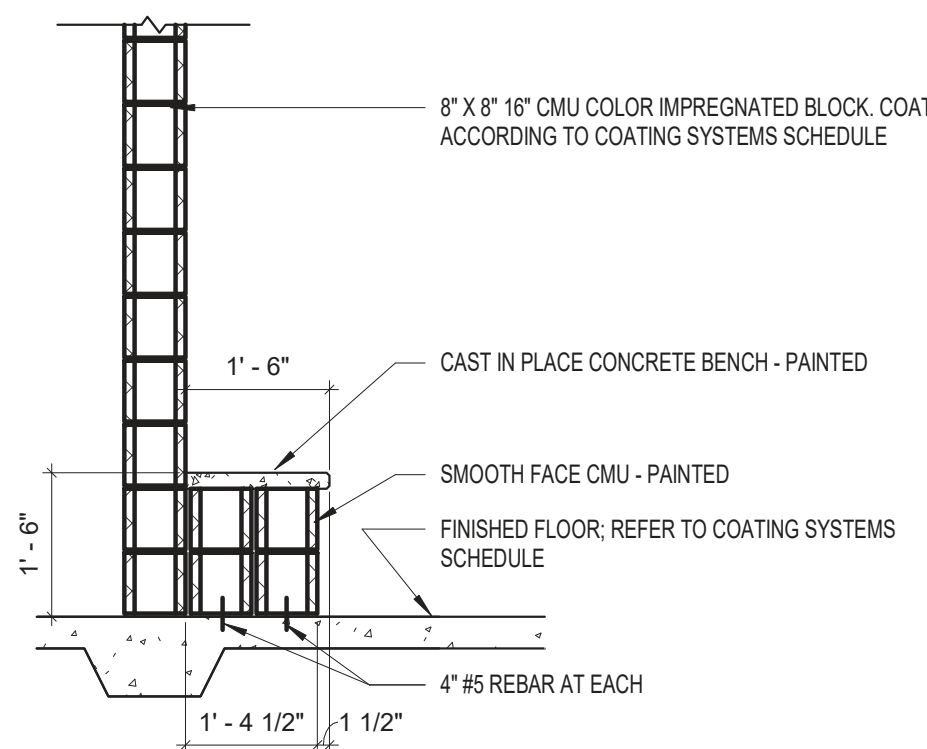

|      |                       |
|------|-----------------------|
| 2    | RESTROOM ELEV. - TYP. |
| A102 | 1/4" = 1'-0"          |

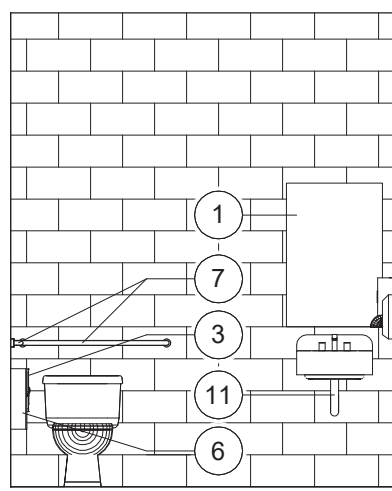
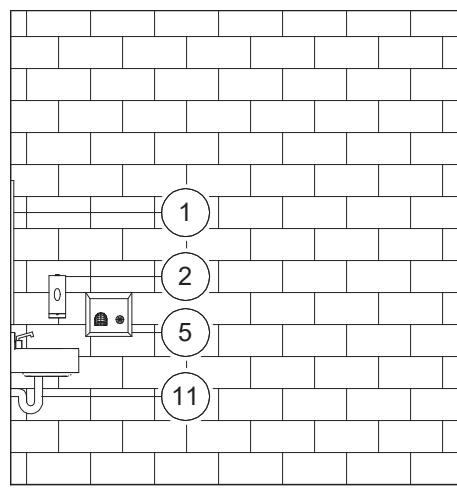

|      |               |
|------|---------------|
| 5    | BENCH SECTION |
| A102 | 1/2" = 1'-0"  |

|      |                       |
|------|-----------------------|
| 3    | RESTROOM ELEV. - TYP. |
| A102 | 1/4" = 1'-0"          |

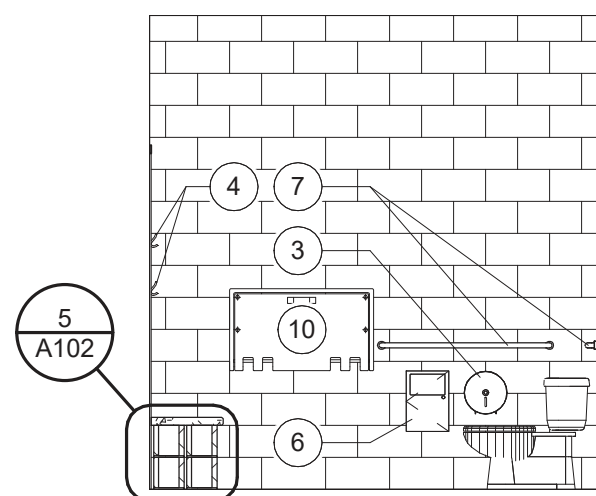

|      |                       |
|------|-----------------------|
| 4    | RESTROOM ELEV. - TYP. |
| A102 | 1/4" = 1'-0"          |

|           |  |
|-----------|--|
| 1<br>A102 | RESTROOM BUILDING - PLUMBING DIMENSIONS PLAN<br>1/4" = 1'-0" |
|-----------|--|

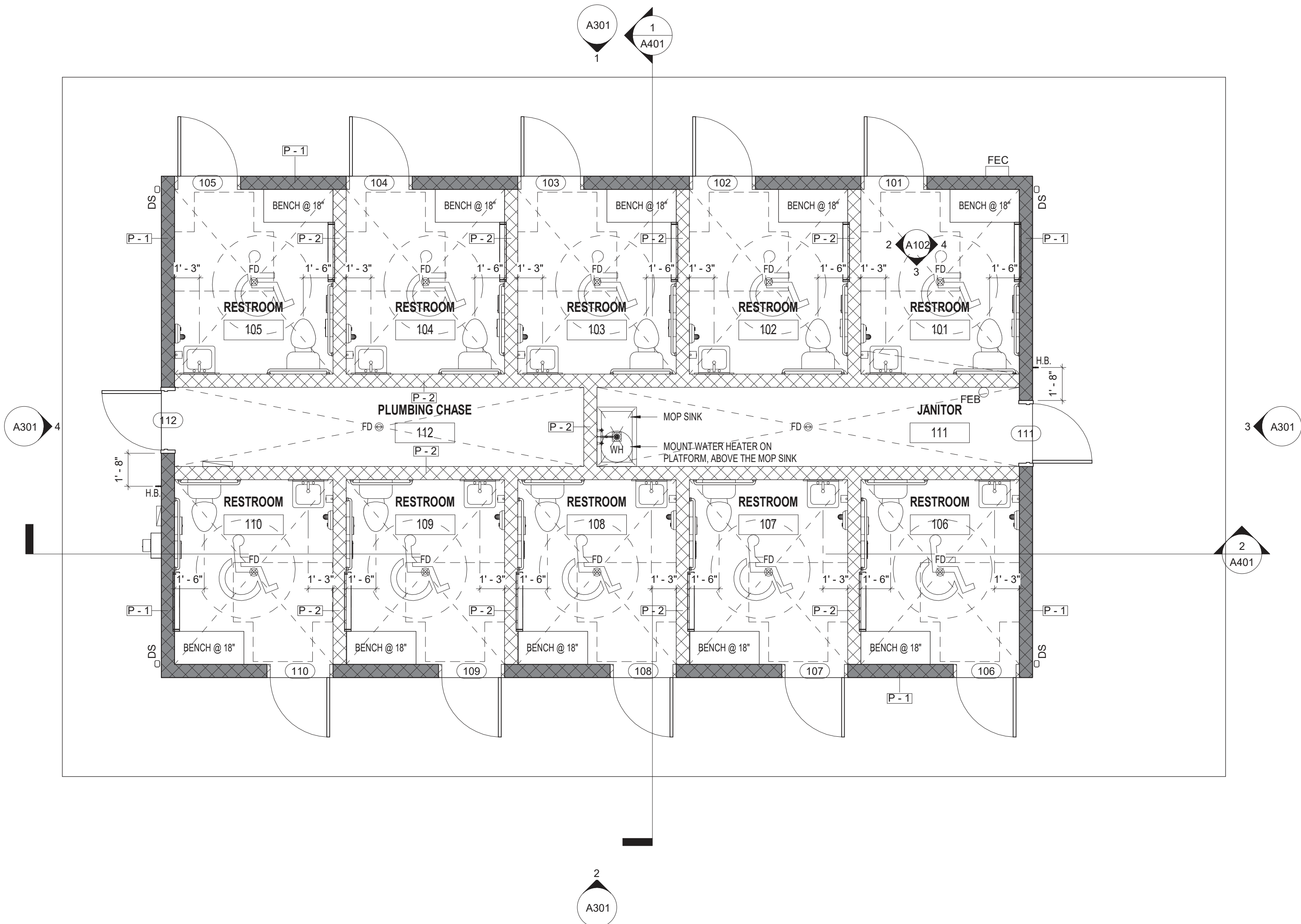











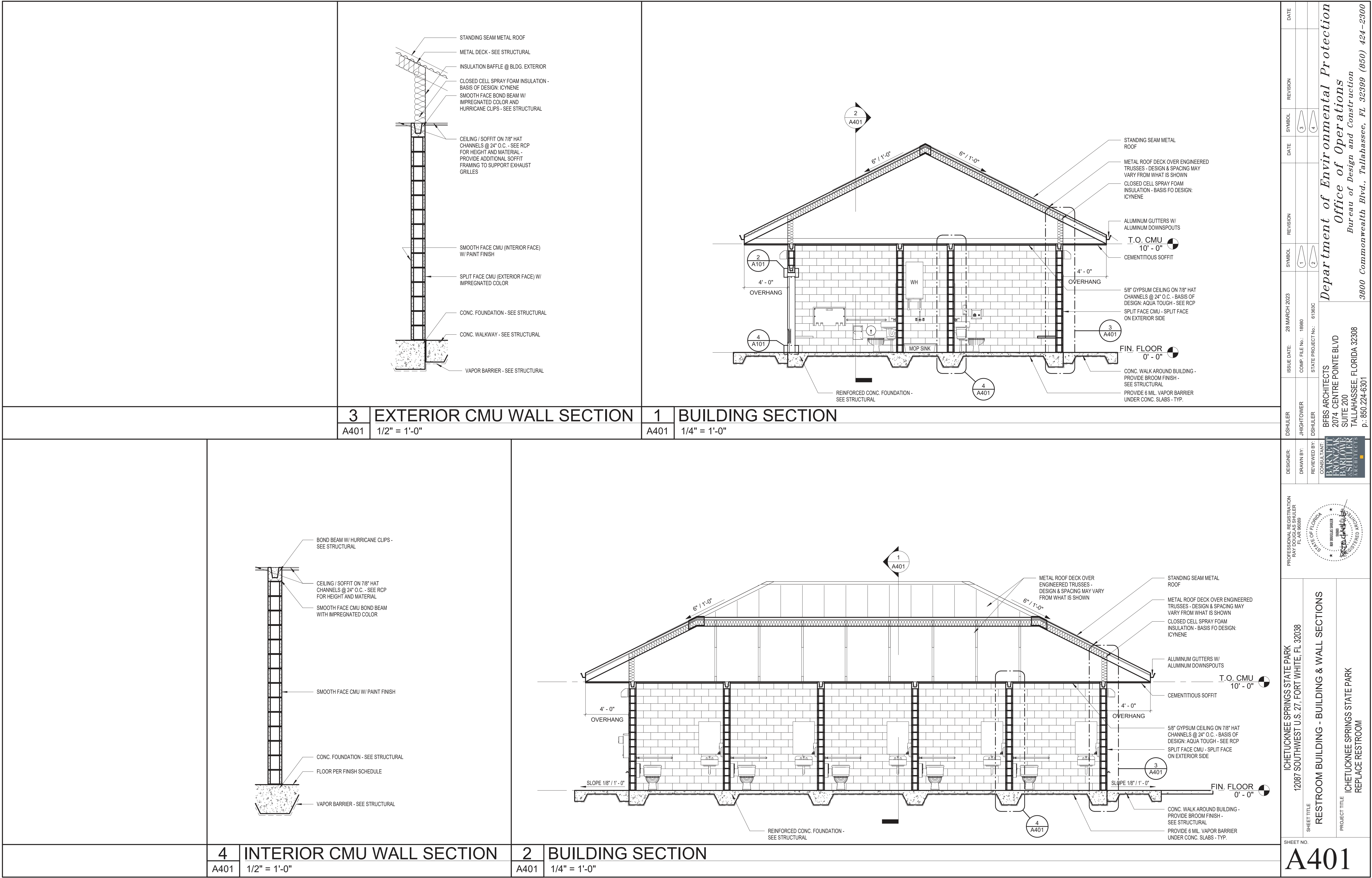







| HVAC SPECIFICATIONS |  |
|---------------------|--|
| 1                   | SUPPLY, RETURN, EXHAUST, AND OUTSIDE AIR DUCTWORK: ALL DUCTWORK SHALL BE CONSTRUCTED IN ACCORDANCE WITH THE LATEST EDITION OF SMACNA GUIDELINES AND SHALL BE CONSTRUCTED FROM G90 GALVANIZED SHEET STEEL. ALL SEAMS SHALL BE SEALED TO A MINIMUM OF 2" PRESSURE CLASS WITH WATER BASED MASTIC. |
| 2                   | FLEXIBLE DUCT CONNECTORS: FLEXIBLE CONNECTORS SHALL BE LISTED FOR USE. EXTERIOR DUCT CONNECTORS SHALL BE CHEMICAL, UV, AND WEATHER RESISTANT. PROVIDE HEAVY DUTY CONNECTIONS WHERE USED FOR CONNECTIONS TO EXHAUST FANS.   |
| 3                   | AIR CONDITIONING SYSTEMS SHALL BE TESTED AND BALANCED UPON INSTALLATION COMPLETION BY A NEBB OR AABC CERTIFIED TEST AND BALANCE AGENT. AGENT SHALL PROVIDE A SIGNED AND SEALED TEST AND BALANCE REPORT TO THE ENGINEER OF RECORD UPON COMPLETION OF TAB ACTIVITIES.                            |
| 4                   | DIFFUSERS AND GRILLES SHALL BE FROM A SINGLE MANUFACTURER. DIFFUSERS AND GRILLES SHALL BE ALL ALUMINUM CONSTRUCTION AND BE WHITE IN COLOR, UNLESS NOTED OTHERWISE.   |

| CODE REFERENCES        |   |
|------------------------|---|
| FBC, BUILDING          | FLORIDA BUILDING CODE, 2020 SEVENTH EDITION   |
| FBC, MECHANICAL        | FLORIDA BUILDING CODE, 2020 SEVENTH EDITION   |
| FBC, TEST PROTOCOL     | FLORIDA BUILDING CODE, 2020 SEVENTH EDITION   |
| FBC, EXISTING BUILDING | FLORIDA BUILDING CODE, 2020 SEVENTH EDITION   |
| FBC, ENERGY            | FLORIDA BUILDING CODE, 2020 SEVENTH EDITION   |
| FFPC                   | FLORIDA FIRE PREVENTION CODE, 2020 SEVENTH EDITION                                      |
| NFPA 51B               | STANDARD FOR FIRE PREVENTION DURING WELDING, CUTTING, AND OTHER HOT WORK, 2014 EDITION  |
| NFPA 70                | NATIONAL ELECTRIC CODE, 2017 EDITION  |
| NFPA 90A               | STANDARD FOR THE INSTALLATION OF AIR CONDITIONING AND VENTILATING SYSTEMS, 2018 EDITION |
| NFPA 101               | LIFE SAFETY CODE, 2018 EDITION  |
| NFPA 101A              | GUIDE ON ALTERNATIVE APPROACHES TO LIFE SAFETY, 2016 EDITION                            |
|                        |   |

| DESIGN CRITERIA                    |   |
|------------------------------------|---|
| BUILDING TYPE                      | GROUP U - UTILITY   |
| CLIMATE ZONE                       | 2A, COLUMBIA COUNTY, FLORIDA  |
| OUTDOOR DESIGN CONDITIONS (SUMMER) | 95°F DB, 78°F WB  |
| OUTDOOR DESIGN CONDITIONS (WINTER) | 25°F DB   |
| INTERIOR DESIGN TEMPERATURES       | 72°F HEATING, 75°F COOLING  |
| ENERGY COMPLIANCE METHOD           | PERSCRIPTIVE METHOD (TRADE OFF METHOD)  |
| COMMISSIONING                      | COMMISSIONING IS NOT REQUIRED PER EXCEPTION #1 OF C408.2 OF FLORIDA BUILDING CODE - ENERGY, 2020 (SEVENTH EDITION).   |
| SCOPE OF WORK                      | THE PROJECT CONSISTS OF A BATHROOM BUILDING. VENTILATION WILL BE PROVIDED BY CEILING MOUNTED EXHAUST FANS AND A ROOF MOUNTED EXHAUST FAN WITH OUTSIDE AIR PROVIDED THROUGH LOUVERS. |

| CONTROLS SYMBOLS                                   |  |
|--|--|
| FAN OR PUMP  |  |
| PREMIUM EFFICIENT MOTOR, UNO                       |  |
| THERMOSTAT/ TEMPERATURE SENSOR WITH CONTROL WIRING |  |

| ABBREVIATIONS |                                  |
|---------------|----------------------------------|
| AFF           | ABOVE FINISHED FLOOR             |
| AFG           | ABOVE FINISHED GRADE             |
| AFR           | ABOVE FINISHED ROOF              |
| AHJ           | AUTHORITY HAVING JURISDICTION    |
| AHU           | AIR HANDLING UNIT                |
| BHP           | BRAKE HORSE POWER                |
| CD            | CONDENSATE                       |
| CFM           | CUBIC FEET PER MINUTE            |
| CU            | CONDENSING UNIT                  |
| DN            | DOWN                             |
| EA            | EXHAUST AIR                      |
| EAT           | ENTERING AIR TEMPERATURE         |
| ESP           | EXTERNAL STATIC PRESSURE         |
| FLA           | FULL LOAD AMPS                   |
| GFI           | GROUND FAULT CIRCUIT INTERRUPTER |
| GPM           | GALLONS PER MINUTE               |
| KW            | KILLOWATT                        |
| LAT           | LEAVING AIR TEMPERATURE          |
| MBH           | THOUSANDS OF BTU'S PER HOUR      |
| MCA           | MINIMUM CIRCUIT AMPS             |
| MOCP          | MAXIMUM OVER CURRENT PROTECTION  |
| NTS           | NOT TO SCALE                     |
| OA            | OUTDOOR AIR                      |
| PSI           | POUNDS PER SQUARE INCH           |
| PSIG          | PSI GAUGE                        |
| PVC           | POLYVINYL CHLORIDE               |
| RA            | RETURN AIR                       |
| SA            | SUPPLY AIR                       |
| TSP           | TOTAL STATIC PRESSURE            |
| UNO           | UNLESS NOTED OTHERWISE           |
| WP            | WEATHER PROOF                    |
| SIM           | SIMILAR                          |
|               |                                  |
|               |                                  |

| DUCT SYMBOLS               |  |
|----------------------------|--|
| FLEXIBLE CANVAS CONNECTION |  |
| EXHAUST AIR DUCTWORK UP    |  |
| EXHAUST AIR DUCTWORK DOWN  |  |
| SUPPLY AIR DUCTWORK DOWN   |  |
| SUPPLY AIR DUCTWORK UP     |  |
| RETURN AIR DUCTWORK UP     |  |
| RETURN AIR DUCTWORK DOWN   |  |
| MANUAL BALANCE DAMPER      |  |
| EXHAUST AIR GRILLE         |  |
| FLEXIBLE DUCTWORK          |  |
| SUPPLY AIR DIFFUSER        |  |
| RETURN AIR GRILLE          |  |
| DIFFUSER TAG, NEW          |  |
|                            |  |
|                            |  |

| GENERAL HVAC NOTES |  |
|--------------------|--|
| 1                  | TOMAHAWK ENGINEERING AND CONSULTING, INC. SHALL NOT BE HELD RESPONSIBLE FOR ANY MISUSE AND/OR MISREPRESENTATION OF THIS SET OF DOCUMENTS.  |
| 2                  | THE CONTRACTOR ASSUMES RESPONSIBILITY FOR USE OF THE CONTRACT DOCUMENTS. THE CONTRACTOR SHALL MAKE HIMSELF AWARE OF PROJECT CONDITIONS AND OWNER REQUIREMENTS PRIOR TO PROCUREMENT OF EQUIPMENT AND SERVICES. CHANGES IN PROJECT COST WILL NOT BE GRANTED DUE TO FIELD CONFLICTS AND/OR PROJECT CONDITIONS.  |
| 3                  | THIS SET OF DRAWINGS AND SPECIFICATIONS SHALL NOT BE CONSIDERED A SET OF CONSTRUCTION DOCUMENTS UNLESS A SIGNATURE AND DATE ARE AFFIXED TO THE DRAWINGS AND SPECIFICATIONS BY THE ENGINEER IN RESPONSIBLE CHARGE FOR THE GIVEN DISCIPLINE.   |
| 4                  | CONFLICTS BETWEEN THIS SET OF DRAWINGS AND THE CONTRACT SPECIFICATIONS SHALL BE RESOLVED BY THE ENGINEER OF RECORD. THE CONTRACTOR DOES NOT HAVE THE AUTHORITY TO INTERPRET CONFLICTS AND RESOLVE ISSUES WITHOUT WRITTEN DIRECTION FROM THE ENGINEER OF RECORD.  |
| 5                  | ANY CONFLICTS IN THE FIELD OR WITHIN THESE DOCUMENTS SHALL BE RECORDED AND PROVIDED TO THE ENGINEER OF RECORD ON THE CONTRACTOR'S STANDARD LETTERHEAD. WRITTEN DIRECTION RESOLVING CONFLICT WILL BE ISSUED BY THE ENGINEER OF RECORD.  |
| 6                  | WHERE THE CONTRACTOR DEVIATES FROM THIS SET OF CONSTRUCTION DOCUMENTS AND RESUBMISSION OF REVISED DRAWINGS IS REQUIRED BY THE PERMITTING OFFICE/OFFICIAL, A MINIMUM CHARGE OF \$750.00 PER AFFECTED DRAWING SHEET WILL BE BILLED TO THE CONTRACTOR. THE REVISED DRAWINGS WILL NOT BE PROVIDED AND/OR SUBMITTED TO THE PERMIT OFFICE UNTIL A PURCHASE ORDER OR SIGNED AGREEMENT IS ISSUED BY THE CONTRACTOR TO THE DESIGN PROFESSIONAL FOR WORK REQUIRED. THIS SHALL NOT APPLY TO UNFORESEEN CONDITIONS OR CHANGES REQUIRED FOR THE PROJECT THAT ARE NOT INITIATED BY THE CONTRACTOR. |
| 7                  | DRAWINGS ARE SCHEMATIC IN NATURE. THE CONTRACTOR SHALL COORDINATE WITH OTHER TRADES AND EXISTING EQUIPMENT (WHERE APPLICABLE) TO ENSURE EQUIPMENT FURNISHED WILL WORK FOR SPACES PROVIDED. FINAL DIMENSIONS OF DUCTWORK AND PIPING SHALL BE COORDINATED IN FIELD. THE CONTRACTOR ASSUMES ALL RESPONSIBILITY FOR PROVIDING OFFSETS AND TRANSITIONS IN DUCTWORK AND PIPING TO FIT IN SPACES PROVIDED AND THESE ADDITIONAL OFFSETS AND TRANSITIONS SHALL BE PROVIDED AT NO ADDITIONAL COST TO THE OWNER.  |
| 8                  | DUCTWORK SHALL BE CONSTRUCTED IN ACCORDANCE WITH THE LATEST EDITION OF SMACNA GUIDELINES AT TIME OF PROJECT PERMIT.  |
| 9                  | THERMOSTATS, HUMIDISTATS, TEMPERATURE SENSORS, HUMIDITY SENSORS, AND/OR OTHER DEVICES REQUIRING OCCUPANT ADJUSTMENT BUT LOCATED ON WALL SHALL BE MOUNTED 48" AFF, UNLESS NOTED OTHERWISE.  |
| 10                 | WHERE APPLICABLE AND AVAILABLE, ACTUAL EQUIPMENT DRAWINGS ARE USED FOR SYMBOLS ON PLAN VIEWS AND IN DETAILS. HOWEVER, SIMPLE BLOCK DIAGRAMS WITH ESTIMATED DIMENSIONS ARE ALSO USED FOR PLAN VIEWS. WHERE EQUIPMENT OR DEVICES ARE NOT LABELED, INDUSTRY STANDARD TERMINOLOGY AND SYMBOLOGY SHALL APPLY.   |
| 11                 | THESE GENERAL NOTES WORK IN CONJUNCTION WITH NOTES SHOWN ON PLAN VIEWS. THESE NOTES DO NOT SUPERCEDE NOTES SHOWN ON PLAN VIEW DRAWINGS. CONVERSELY, NOTES SHOWN ON PLAN VIEW DRAWINGS DO NOT SUPERCEDE THESE GENERAL NOTES.  |
| 12                 | REFER TO EQUIPMENT SCHEDULES FOR AIR AND WATER PRESSURE DROPS ASSOCIATED WITH COOLING AND HEATING COILS.   |
| 13                 | PROVIDE ACCESS PANELS IN DUCTWORK AND/OR BUILDING CONSTRUCTION WHERE REQUIRED FOR EQUIPMENT ACCESS AND SERVICE. PANELS SHALL BE SIZED TO SUIT EQUIPMENT SERVICED. WHERE PANELS WILL BE LOCATED IN FIRE RATED WALLS AND/OR PARTITIONS, THE ACCESS PANEL SHALL MEET THE RATING OF THE WALL. REFER TO ARCHITECTURAL DRAWINGS FOR RATINGS OF WALLS AND PARTITIONS.   |
| 14                 | UNLESS NOTED OTHERWISE, DUCTWORK, PIPING, VALVES, DAMPERS, AND ALL ASSOCIATED ANCILLARY HVAC DEVICES SHALL BE CONSTRUCTED IN ACCORDANCE WITH MECHANICAL SPECIFICATIONS. ALL EQUIPMENT INSTALLED AS PART OF THIS PROJECT SHALL BE NEW, UNLESS NOTED OTHERWISE, NO EXCEPTIONS.   |
| 15                 | PAINT DUCTWORK AND DAMPERS VISIBLE THRU REGISTERS FLAT BLACK PRIOR TO OWNER OCCUPANCY.   |
| 16                 | HVAC EQUIPMENT PROVIDED FROM THIRD PARTY MANUFACTURER SHALL BE INSTALLED IN ACCORDANCE WITH THE MANUFACTURER'S WRITTEN INSTALLATION INSTRUCTIONS. WHERE CONFLICTS BETWEEN CONTRACT DOCUMENTS AND MANUFACTURER'S INSTRUCTION ARISE, THE MANUFACTURER'S INSTALLATION INSTRUCTIONS SHALL PREVAIL.   |
| 17                 | THE CONTRACTOR SHALL MAKE HIS OR HERSELF AWARE OF THE OWNER'S SCHEDULE AND BE PREPARED TO WORK AT NIGHT OR ON WEEKENDS TO COMPLETE WORK SHOWN IN THESE DOCUMENTS. INTERRUPTIONS TO OWNER'S NORMAL WORK SCHEDULE SHALL NOT BE MADE WITHOUT WRITTEN INSTRUCTION TO DO SO FROM OWNER'S REPRESENTATIVE.  |
| 18                 | WHERE THERE ARE CONFLICTS BETWEEN LIGHT SWITCHES AND THERMOSTAT/HUMIDISTAT LOCATIONS, THE LIGHT SWITCHES SHALL PREVAIL. MOUNT THERMOSTAT/HUMIDISTATS ADJACENT TO LIGHT SWITCHES.   |
| 19                 | AS REQUIRED BY BUILDING CONSTRUCTION, THE CONTRACTOR SHALL PROVIDE TRANSITIONS AND EQUIVALENT SQUARE DUCT SIZES NEEDED TO FIT THRU JOISTS AND/OR WALL 2x4 SPACING WHERE ROUND IS SHOWN ON PLANS. THE CONTRACTOR SHALL PROVIDE THESE TRANSITIONS AND SQUARE DUCTS AT NO ADDITIONAL COST TO THE OWNER. COORDINATE WITH THE GC IN FIELD FOR JOIST AND WALL 2x4 REQUIREMENTS.  |
| 20                 | WHERE REQUIRED BY BUILDING CONSTRUCTION AND HEIGHT TO EQUIPMENT SERVED, THE CONTRACTOR SHALL PROVIDE HOISTING MECHANISMS AS WELL AS SCAFFOLDING WHERE REQUIRED TO INSTALL EQUIPMENT SHOWN WITHIN THESE CONTRACT DOCUMENTS. EQUIPMENT USED FOR THE INSTALLATION OF EQUIPMENT SHALL MEET ALL OSHA REQUIREMENTS.  |
| 21                 | PROVIDE MANUAL BALANCE DAMPERS FOR SUPPLY, RETURN, AND EXHAUST TAKE-OFFS TO REGISTERS WHETHER INDICATED OR NOT. WHERE DAMPERS WILL BE LOCATED ABOVE INACCESSIBLE CEILINGS, PROVIDE OPPOSED BLADE MANUAL BALANCE DAMPERS FROM REGISTER MANUFACTURER.  |
|                    |  |
|                    |  |

THIS ITEM HAS BEEN ELECTRONICALLY SIGNED AND SEALED BY THE ENGINEER INDICATED HEREIN WITH THE DATE AND INDICATED IN THE STAMP. URBAN AREA CODE. PRINTED COPIES OF THIS DOCUMENT ARE NOT CONSIDERED SIGNED AND SEALED AND THE SIGN AUTHENTICATION CODE MUST BE VERIFIED ON ANY ELECTRONIC COPIES.

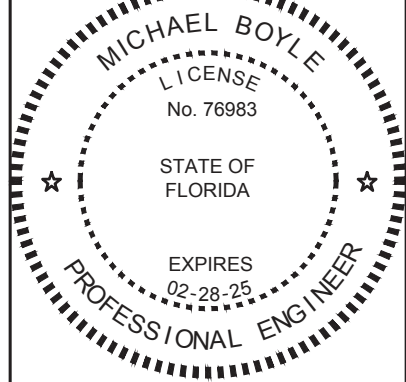

|                  |                           |  |
|------------------|---------------------------|--|
| DESIGNER : DMM   | ISSUE DATE: 28 MARCH 2023 | CONSULTANT : TOMAHAWK ENGINEERING & CONSULTING, INC. |
| DRAWN BY: DMM    | COMP. FILE NO.: 18980     | 1940 Buford Blvd. - Tallahassee, FL 32302            |
| REVIEWED BY: WHT | STATE PROJECT NO.: 61383C | Phone: 850-402-3040, Fax: 850-402-9699               |
|                  |                           | Certificate of Authorization #: 29709                |
|                  |                           | Permit #: 76983                                      |
|                  |                           |  |

|           |  |
|-----------|--|
| SHEET NO. | PROJECT TITLE                                      |
| M001      | ICHETUCKNEE SPRINGS STATE PARK<br>REPLACE RESTROOM |

|      |          |        |      |          |        |
|------|----------|--------|------|----------|--------|
| DATE | REVISION | SYMBOL | DATE | REVISION | SYMBOL |
|      |          |        |      |          |        |
|      |          |        |      |          |        |
|      |          |        |      |          |        |

**Department of Environmental Protection**  
**Office of Operations**  
**Bureau of Design and Construction**  
**3800 Commonwealth Blvd., Tallahassee, FL 32399 (850) 425-2300**







| FAN SCHEDULE  |   |                 |     |             |         |            |       |           |              |                |
|---------------|---|-----------------|-----|-------------|---------|------------|-------|-----------|--------------|----------------|
| EQUIPMENT NO. | MODEL NO.   | FAN TYPE        | CFM | EXT. STATIC | FAN RPM | DRIVE TYPE | SONES | MOTOR RPM | MOTOR HP (W) | VOLTAGE/ PHASE |
| EF1-1         | GC-148  | CEILING MOUNTED | 100 | 0.35"       | 951     | DIRECT     | 2.0   | 1100      | (40 W)       | 115/1Ø         |
| EF1-2         | GC-148  | CEILING MOUNTED | 100 | 0.35"       | 951     | DIRECT     | 2.0   | 1100      | (40 W)       | 115/1Ø         |
| EF1-3         | GC-148  | CEILING MOUNTED | 100 | 0.35"       | 951     | DIRECT     | 2.0   | 1100      | (40 W)       | 115/1Ø         |
| EF1-4         | GC-148  | CEILING MOUNTED | 100 | 0.35"       | 951     | DIRECT     | 2.0   | 1100      | (40 W)       | 115/1Ø         |
| EF1-5         | GC-148  | CEILING MOUNTED | 100 | 0.35"       | 951     | DIRECT     | 2.0   | 1100      | (40 W)       | 115/1Ø         |
| EF1-6         | GC-148  | CEILING MOUNTED | 100 | 0.35"       | 951     | DIRECT     | 2.0   | 1100      | (40 W)       | 115/1Ø         |
| EF1-7         | GC-148  | CEILING MOUNTED | 100 | 0.35"       | 951     | DIRECT     | 2.0   | 1100      | (40 W)       | 115/1Ø         |
| EF1-8         | GC-148  | CEILING MOUNTED | 100 | 0.35"       | 951     | DIRECT     | 2.0   | 1100      | (40 W)       | 115/1Ø         |
| EF1-9         | GC-148  | CEILING MOUNTED | 100 | 0.35"       | 951     | DIRECT     | 2.0   | 1100      | (40 W)       | 115/1Ø         |
| EF1-10        | GC-148  | CEILING MOUNTED | 100 | 0.35"       | 951     | DIRECT     | 2.0   | 1100      | (40 W)       | 115/1Ø         |
| EF1-11        | GC-166  | CEILING MOUNTED | 125 | 0.35"       | 1045    | DIRECT     | 2.5   | 1100      | (46 W)       | 115/1Ø         |
| EF1-12        | GC-166  | CEILING MOUNTED | 125 | 0.35"       | 1045    | DIRECT     | 2.5   | 1100      | (46 W)       | 115/1Ø         |
| NOTES:        |   |                 |     |             |         |            |       |           |              |                |
| 1.            | BASIS OF DESIGN: LOREN COOK, OR EQUAL.  |                 |     |             |         |            |       |           |              |                |
| 2.            | PROVIDE EXHAUST FANS, EF1-1 THRU EF1-10 WITH THE FOLLOWING: DISCONNECT SWITCH (REFER TO ELEC.), HANGING SUPPORT KIT, BACK DRAFT DAMPER, WHITE PLASTIC GRILLE, SPEED CONTROLLER, VIBRATION ISOLATORS. TIE EXHAUST FANS INTO LIGHTING CIRCUIT, REFER TO ELEC. DRAWINGS. |                 |     |             |         |            |       |           |              |                |
| 3.            | PROVIDE EXHAUST FAN, EF1-11 & EF1-12 WITH THE FOLLOWING: DISCONNECT SWITCH (REFER TO ELEC.), HANGING SUPPORT KIT, BACK DRAFT DAMPER, WHITE PLASTIC GRILLE, SPEED CONTROLLER, VIBRATION ISOLATORS AND LINE VOLTAGE THERMOSTAT. INITIALLY SET THERMOSTAT TO 80°F.       |                 |     |             |         |            |       |           |              |                |

| DIFFUSER SCHEDULE  |                                       |           |   |
|--|---------------------------------------|-----------|---|
| PLAN MARK  | CFM                                   | NECK SIZE | DESCRIPTION   |
| A  | GRILLES TO BE 16x14                   |           | ALL ALUMINUM HEAVY DUTY CONSTRUCTION SIGHT PROOF TRANSFER GRILLE. GRILLE TO BE EXTRUDED ALUMINUM, MANDREL TUBE CONSTRUCTION AND ANGLED LOUVERED BLADES. PROVIDE GRILLE WITH MOUNTING KIT FOR DOOR. COORDINATE WITH ARCHITECTURAL DRAWINGS FOR DOOR SCHEDULE. GRILLE SHALL BE EQUAL TO PRICE MODEL ATGH. |
| B  | REFER TO PLAN VIEWS FOR CFM AND SIZES |           | ALL ALUMINUM CONSTRUCTION RETURN/EXHAUST AIR , WITH LOUVERED FACE AND 3/4" BLADE SPACING ON 45° ANGLE. PROVIDE LAY-IN TYPE BORDER WHERE LOCATED IN LAY-IN TYPE CEILINGS. PROVIDE WITH SURFACE MOUNTED BORDER WHERE LOCATED IN GYPSUM CEILINGS OR ON WALLS. GRILLE SHALL BE EQUAL TO PRICE MODEL 630.    |
| NOTES:   |                                       |           |   |
| 1. LAY-IN AND WALL MOUNTED DIFFUSERS AND GRILLES SHALL BE WHITE.                                     |                                       |           |   |
| 2. WHERE REQUIRED BY GYPSUM CEILINGS, PROVIDE WITH PLASTER RINGS OR OTHER APPURTENANCES AS REQUIRED. |                                       |           |   |
| 3. INTERIORS OF DIFFUSERS AND GRILLES VISIBLE FROM THE FINISHED SPACE SHALL BE PAINTED FLAT BLACK.   |                                       |           |   |

| ELECTRIC UNIT HEATER SCHEDULE |  |                         |           |            |     |                                 |               |
|-------------------------------|--|-------------------------|-----------|------------|-----|---------------------------------|---------------|
| EQUIPMENT NO.                 | QUANTITY   | MODEL NO. (CDIR SERIES) | KILOWATTS | TOTAL AMPS | CFM | APPROXIMATE AIR TEMP. RISE (°F) | VOLTAGE/PHASE |
| EUH1-1                        | 1  | 937U03000J              | 3         | 13.2       | 310 | 60                              | 240/1Ø        |
| NOTES:                        |  |                         |           |            |     |                                 |               |
| 1.                            | BASIS OF DESIGN: INDEECO OR EQUAL.   |                         |           |            |     |                                 |               |
| 2.                            | PROVIDE UNIT HEATERS WITH FAN ON/AUTO SWITCH, FACTORY BUILT-IN DISCONNECT SWITCH RATED FOR UNIT HEATER, STEEL FINNED TUBULAR ELEMENTS, AND CEILING MOUNTED KIT. COLOR TO BE SELECTED BY ARCHITECT. |                         |           |            |     |                                 |               |
| 3.                            | TRIM KITS SHALL BE TAMPER PROOF AND PROVIDED WITH ANTI LIGATURE COMPONENTS. THERMOSTATS SHALL BE INTERNALLY MOUNTED AND NOT ADJUSTABLE FROM EXTERIOR OF UNIT. INITIALLY SET THERMOSTATS TO 70°F.   |                         |           |            |     |                                 |               |

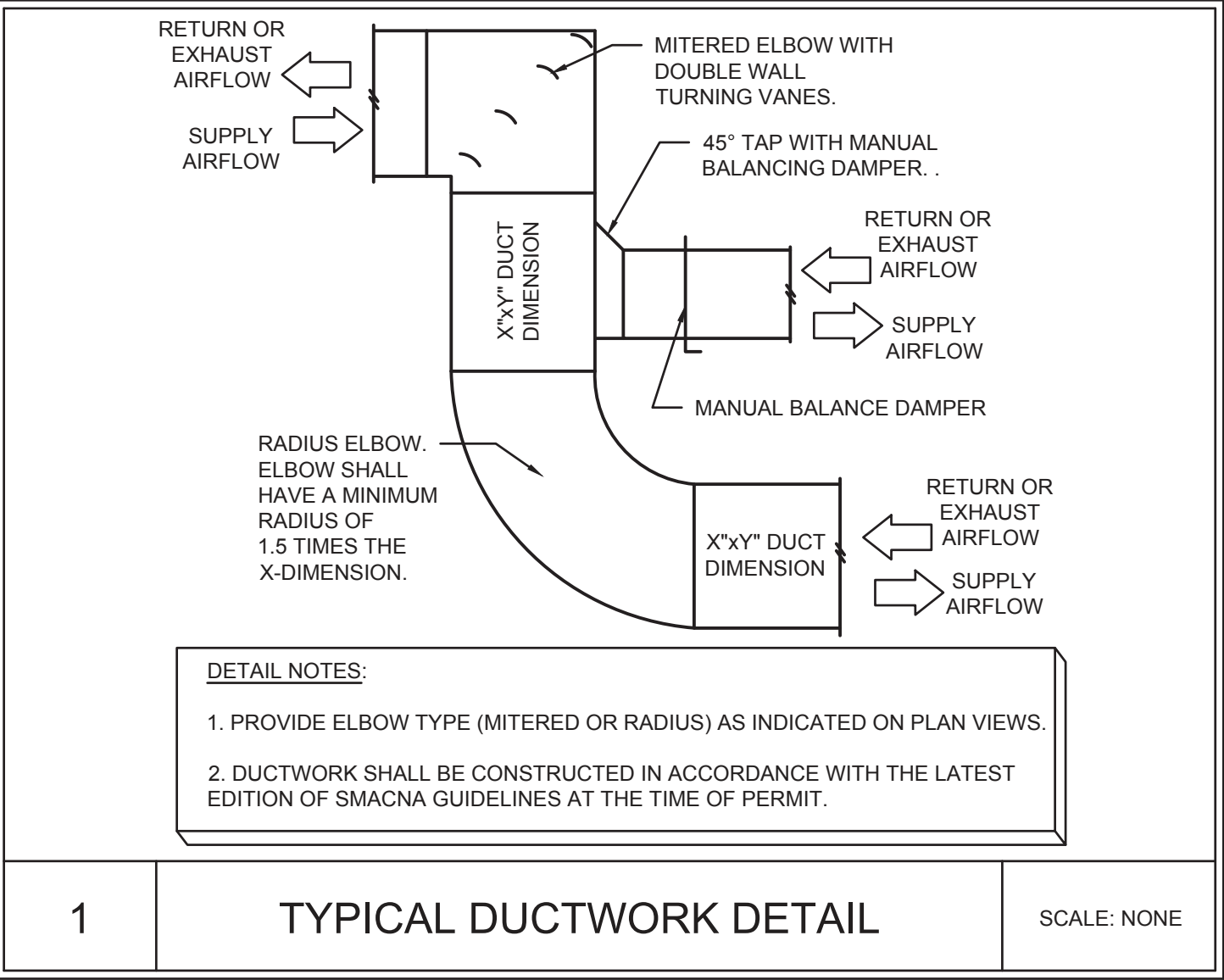
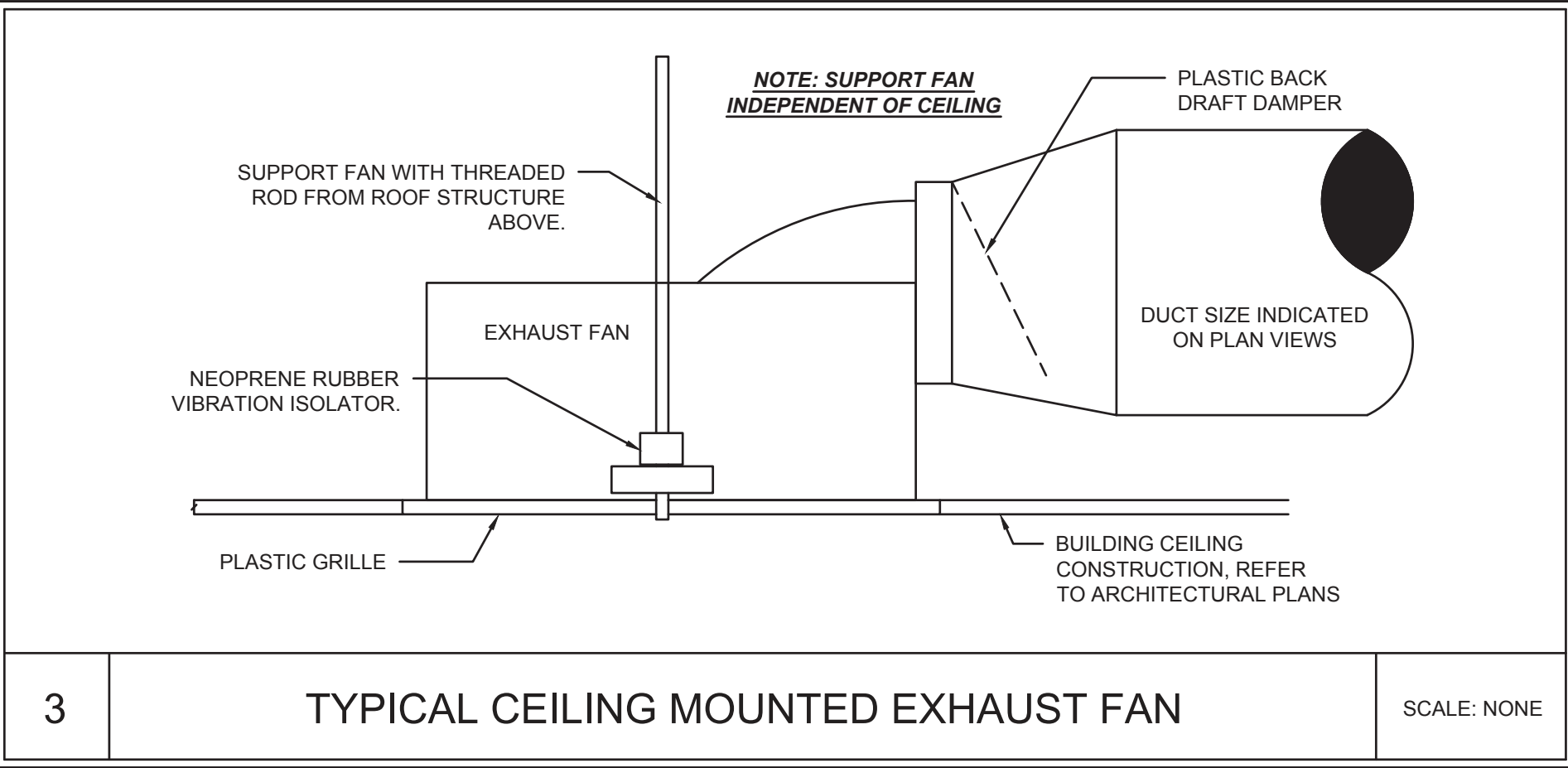
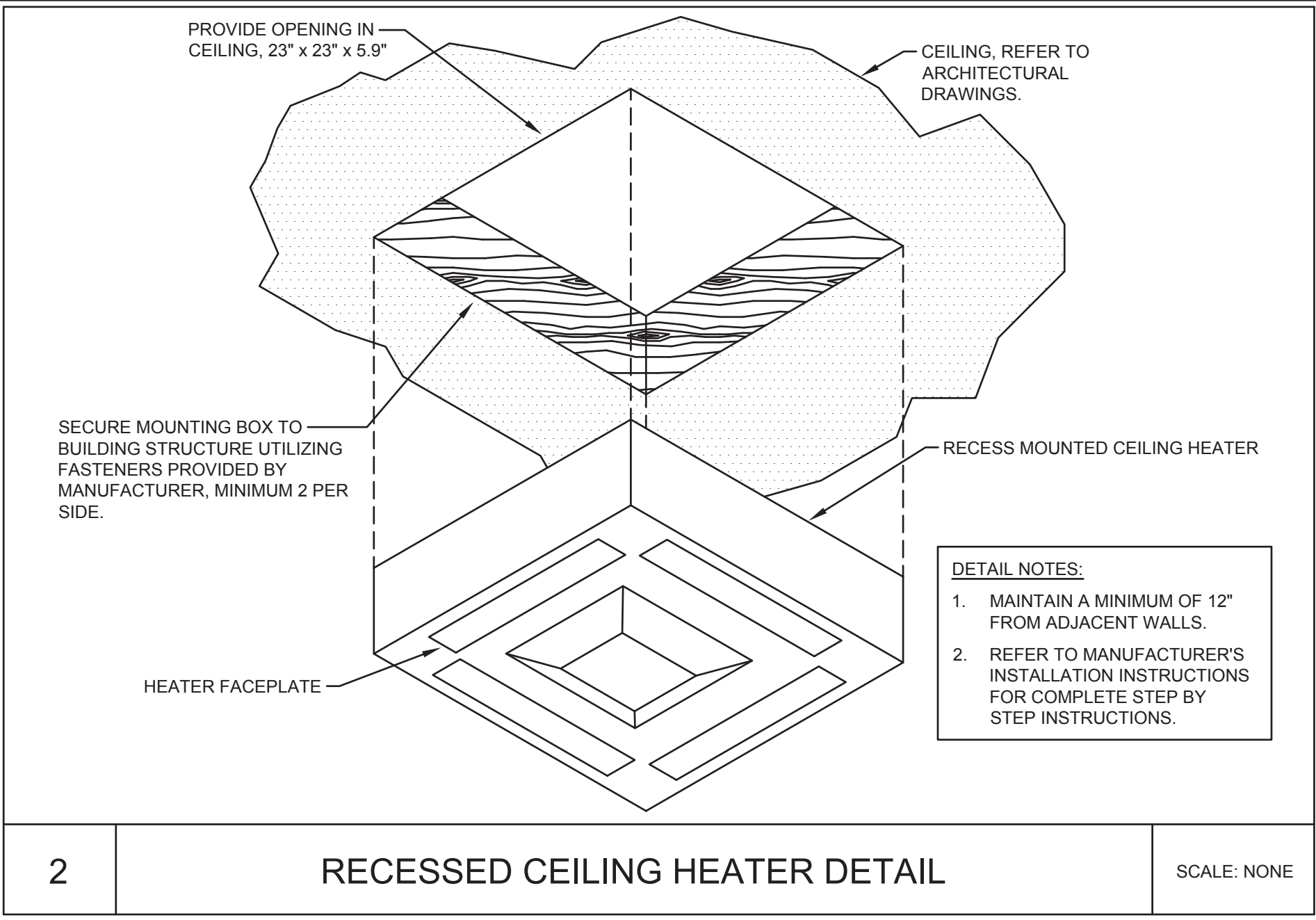

THIS ITEM HAS BEEN ELECTRONICALLY SIGNED AND SEALED BY THE ENGINEER INDICATED HEREIN WITH THE DATE AND INDICATED IN THE TIME STAMP USING AN RSA CODE. PRINTED COPIES OF THIS DOCUMENT ARE NOT CONSIDERED SIGNED AND SEALED AND THE SIGN AUTHENTICATION CODE MUST BE VERIFIED ON ANY ELECTRONIC COPIES.

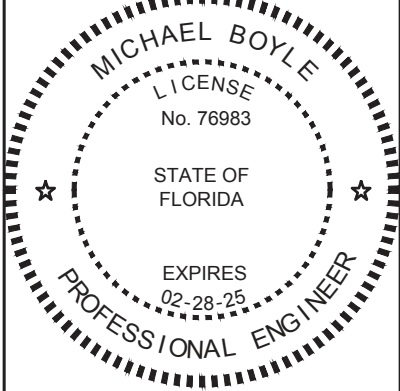

ICHECKNEE SPRINGS STATE PARK  
12087 SOUTHWEST U.S. 27, FORT WHITE, FL 32038  
SHEET TITLE  
DETAILS - MECHANICAL  
PROJECT TITLE  
ICHECKNEE SPRINGS STATE PARK  
REPLACE RESTROOM

SHEET NO.  
M501

Department of Environmental Protection  
Office of Operations  
Bureau of Design and Construction  
3800 Commonwealth Blvd., Tallahassee, FL 32399 (850) 425-2300

DESIGNER : DMM  
DRAWN BY: DMM  
REVIEWED BY: WHT  
Consultant : TOMAHAWK ENGINEERING & CONSULTING, INC.  
1940 Buford Blvd. - Tallahassee, FL 32302  
Phone: 850-402-3040, Fax: 850-402-9699  
Certificate of Authorization #: 29709  
Tomahawk Project #: 22033  
ISSUE DATE: 28 MARCH 2023  
COMP. FILE NO.: 16880  
STATE PROJECT NO.: 61853C



| PLUMBING FIXTURE SCHEDULE: |   |
|----------------------------|---|
| WC-1                       | PROVIDE A KOHLER MODEL K-3999-UT VITREOUS CHINA TANK TYPE, FLOOR MOUNTED, WATER CLOSET WITH ELONGATED BOWL. OR EQUAL. WATER CLOSET SHALL BE A (2) PIECE TYPE WATER CLOSET WITH A MAXIMUM WATER USAGE OF 1.28 GALLONS PER FLUSH AND 16-1/2" HIGH BOWL. TANK TO BE INSULATED AND COME COMPLETE WITH TANK COVER LOCKS. PROVIDE WITH A EXTRA HEAVY SOLID PLASTIC SEAT WITH AN OPEN FRONT AND SELF-SUSTAINING STAINLESS STEEL CHECK HINGES EQUAL TO BEMIS 1655SSCT. PROVIDE COLD INLET WITH 1/4 TURN ANGLE BALL STOP WITH 1/2" IPS SWEAT INLET AND 3/8" IPS COMPRESSION OUTLET EQUAL TO BRASSCRAFT MODEL KTR19X. STOP TO BE ALL BRASS WITH REMOVABLE HANDLE RATED FOR TEMPERATURES GREATER THAN 115 DEG F. PROVIDE STOP WITH CHROME WALL ESCUTCHEON AND STAINLESS STEEL FLEXIBLE SUPPLY FROM STOP TO WATER CLOSET. PROVIDE WATER CLOSET WITH HEAVY DUTY CLOSET FLANGE MATCHING PIPING MATERIAL AND WAX RING. WATER CLOSET AND ASSOCIATED APPURTENANCES SHALL BE ADA COMPLIANT WITH FLUSH HANDLE ON WIDE SIDE OF ROOM.  |
| L-1                        | PROVIDE A KOHLER MODEL K-2031 VITREOUS CHINA WALL HUNG LAVATORY WITH FLOOR MOUNTED CONCEALED ARM CARRIER, OVERFLOW AND SINGLE FAUCET HOLE OR EQUAL. PROVIDE CHROME PLATED 17 GAUGE 1-1/4 X 1-1/2 BRASS P-TRAP WITH CLEANOUT EQUAL TO PROFLOW MODEL PFPTB104. PROVIDE OFFSET LAVATORY GRID DRAIN EQUAL TO PROFLO MODEL PFGD101. PROVIDE A CHICAGO FAUCETS MODEL 3510-E2805AB SINGLE HOLE AND SINGLE SUPPLY FAUCET. FAUCET TO HAVE SINGLE LEVER HANDLE, STAINLESS STEEL HOSE AND 0.5 GPM VANDAL PROOF NON-AERATING LAMINAR FLOW OUTLET. PROVIDE COLD INLET WITH 1/4 TURN ANGLE BALL STOP WITH 1/2" IPS SWEAT INLET AND 3/8" IPS COMPRESSION OUTLET EQUAL TO BRASSCRAFT MODEL KTR19X. STOP TO BE ALL BRASS WITH REMOVABLE HANDLE RATED FOR TEMPERATURES GREATER THAN 115 DEG F. PROVIDE STOP WITH CHROME WALL ESCUTCHEON AND STAINLESS STEEL FLEXIBLE SUPPLY FROM STOP TO FAUCET INLET. PROVIDE FULLY ADJUSTABLE CONCEALED ARM, FLOOR MOUNTED LAVATORY CARRIER, ADJUSTED TO ADA HEIGHT EQUAL TO ZURN Z1231. PROVIDE HANDICAP INSULATION. LAVATORY AND ASSOCIATED APPURTENANCES SHALL BE ADA COMPLIANT. |
| MS-1                       | PROVIDE A MUSTEE MODEL 63M 24"x 24"x10" FIBERGLASS MOP SINK OR EQUAL. MOP SINK TO BE COMPLETE WITH INTEGRAL STAINLESS STEEL DRAIN BODY AND STAINLESS STEEL CAPS ON ALL CURBS. PROVIDE MOP HANGER CONSISTING OF 24"x3" WIDE STAINLESS STEEL PLATE WITH 3 RUBBER TOOL GRIPS, HOSE AND HOSE BRACKET, AND MUSTEE MODEL 67.2424 24"x24" STAINLESS STEEL WALL GUARD ON 2 SIDES. PROVIDE A T&S BRASS MODEL B-0665-BSTC-R CHROME PLATED BRASS FAUCET OR EQUAL. FAUCET TO BE COMPLETE WITH VACUUM BREAKER, INTEGRAL CHECK STOPS, ADJUSTABLE WALL BRACE, PAIL HOOK, AND 3/4 INCH HOSE THREAD ON SPOUT.  |
| WH-1                       | PROVIDE A WOODFORD MODEL 67 FREEZELESS WALL HYDRANT. HYDRANT TO BE FREEZELESS, AUTOMATIC DRAINING WITH BACKFLOW PREVENTER, 3/4" INLET AND OUTLET, LOOSE KEY OPERATION AND CHROME PLATED FINISH. COORDINATE WITH WALL THICKNESS PRIOR TO ORDERING.   |
| FD-1                       | PROVIDE A ZURN MODEL Z415B-VP FLOOR DRAIN OR EQUAL. FLOOR DRAIN SHALL HAVE A COATED CAST IRON BODY, BOTTOM OUTLET, COMBINATION REVERSIBLE CLAMP COLLAR AND ADJUSTABLE ROUND HEEL PROOF NICKEL BRONZE STRAINER, 3" OUTLET, 6" ROUND TOP, AND VANDAL PROOF. PROVIDE WITH DEEP SEAL TRAP AND TRAP PRIMER CONNECTION.   |
| TP-1                       | PROVIDE A PRECISION PLUMBING PRODUCTS MODEL PRO1-500 OR EQUAL. TRAP PRIMER TO BE INLINE, FLOW ACTIVATED AND ALL BRASS CONSTRUCTION. PROVIDE A PRECISION PLUMBING PRODUCTS DISTRIBUTION UNIT MODEL DU-U FOR PRIMING 2 TO 4 TRAPS.  |
| WHA                        | PROVIDE A WATTS MODEL 15M2 WATER HAMMER ARRESTOR OR EQUAL. ARRESTOR TO BE PISTON OR BELLOWS TYPE, SUITABLE FOR DOMESTIC POTABLE WATER, PDI LISTED AND SIZED PER PDI RECOMMENDATIONS.  |

| ABBREVIATIONS |                                      |
|---------------|--------------------------------------|
| AFF           | ABOVE FINISHED FLOOR                 |
| AHAP          | AS HIGH AS POSSIBLE                  |
| BF            | BELOW FLOOR                          |
| BG            | BELOW GRADE                          |
| CO            | CLEANOUT                             |
| DCW           | DOMESTIC COLD WATER                  |
| DF            | DRINKING FOUNTAIN                    |
| DHW           | DOMESTIC HOT WATER (120°F)           |
| DN            | DOWN                                 |
| ET            | EXPANSION TANK                       |
| EWC           | ELECTRIC WATER COOLER                |
| EWB           | ELECTRIC WATER HEATER                |
| FD            | FLOOR DRAIN                          |
| HB            | HOSE BIBB                            |
| IE            | INVERT ELEVATION                     |
| IW            | INDIRECT WASTE                       |
| L             | LAVATORY                             |
| MS            | MOP SINK                             |
| NTS           | NOT TO SCALE                         |
| SAN           | SANITARY WASTE (OUTSIDE OF BUILDING) |
| SV            | SHUTOFF VALVE                        |
| U             | URINAL                               |
| V             | VENT                                 |
| W             | SANITARY WASTE (INSIDE OF BUILDING)  |
| WC            | WATER CLOSET                         |
| WCO           | WALL CLEANOUT                        |
| WHA           | WATER HAMMER ARRESTOR                |

| SYMBOLS LEGEND |                         |
|----------------|-------------------------|
| XX-1           | PLUMBING FIXTURE TAG    |
| -----          | DCW PIPING              |
| -----          | DHW OR DTW PIPING       |
| -----          | DTWR PIPING             |
| -----          | WASTE PIPING            |
| -----          | VENT PIPING             |
| -----          | ROUND FLOOR DRAIN/SINK  |
| -----          | PIPE BREAK              |
| -----          | PIPE TURNED UP          |
| -----          | PIPE TURNED DOWN        |
| -----          | BOTTOM PIPE TAP         |
| -----          | PIPE CAP                |
| -----          | FLOOR OR GRADE CLEANOUT |
| -----          | DIRECTION OF FLOW       |
| -----          | BALL VALVE              |
| -----          | CHECK VALVE             |
| -----          | WATER HAMMER ARRESTOR   |

| PLUMBING SPECIFICATIONS |  |
|-------------------------|--|
| 1                       | ALL PLUMBING WORK SHALL BE PERFORMED BY A LICENSED PLUMBING CONTRACTOR. ALL WORK SHALL CONFORM TO THE 2020 FBC-PLUMBING, AND ALL APPLICABLE LOCAL, STATE, AND FEDERAL CODES.   |
| 2                       | ABOVE & BELOW GROUND DOMESTIC VENT PIPING AND SANITARY PIPING SHALL BE SCHEDULE 40 CPVC OF SIZE INDICATED ON PLAN VIEWS. PIPING SHALL BE SLOPED IN ACCORDANCE WITH FLORIDA BUILDING CODE, PLUMBING AND PROVIDED WITH SOLVENT WELDED FITTINGS. PROVIDE TRANSITION FITTINGS AND METAL TO PLASTIC FITTINGS AND APPURTENANCES WHERE REQUIRED TO CONNECT TO PLUMBING FIXTURES AS INDICATED ON PLAN VIEWS.   |
| 3                       | DOMESTIC HOT, TEMPERED AND COLD WATER PIPING SHALL BE ONE OF THE FOLLOWING: SCHEDULE 80 CPVC PIPING & SOLVENT WELDED SCHEDULE 80 CPVC FITTINGS OR ASTM B88 TYPE "L" COPPER PIPING OF SIZE INDICATED ON PLAN VIEWS. PIPING CONNECTIONS FOR COPPER SHALL BE WROUGHT COPPER AND SOLDERED WITH SOLDER MATERIALS SUITABLE FOR USE IN POTABLE WATER SYSTEMS AND APPROVED FOR USE BY THE FLORIDA BUILDING CODE, PLUMBING. PROVIDE TRANSITION FITTINGS AND METAL TO PLASTIC FITTINGS AND APPURTENANCES WHERE REQUIRED. ADDITIONALLY, PROVIDE SOLDERED AND THREADED NIPPLES, COUPLINGS, OR OTHER PIPING COMPONENTS REQUIRED TO CONNECT TO PLUMBING FIXTURES AS INDICATED ON PLAN VIEWS. ALL PIPING AND MATERIALS SHALL BE SUITABLE FOR USE IN POTABLE WATER SYSTEMS. CLEAN WATER PIPING AS IT IS INSTALLED AND KEEP CAPPED TO ENSURE DEBRIS AND DIRT DO NOT CONTAMINATE PIPING PRIOR TO PLACING IN SERVICE. |
| 4                       | CLEAN AND DISINFECT PIPING PRIOR TO PLACING IN SERVICE ACCORDING TO THE FOLLOWING:   |
| 4.1                     | COMPLETELY FLUSH SYSTEM WITH CLEAN WATER UNTIL ALL DIRT AND DEBRIS ARE REMOVED AND CLEAN WATER FLOWS FREELY.   |
| 4.2                     | ISOLATE AND FILL SYSTEM WITH A LEAST 50 PPM CHLORINE AND LET STAND FOR A MINIMUM OF 24-HOURS.  |
| 4.3                     | REMOVE WATER AND ISOLATE AND FILL SYSTEM WITH 200 PPM CHLORINE AND LET STAND FOR A MINIMUM OF 3-HOURS.   |
| 4.4                     | FLUSH SYSTEM WITH CLEAN POTABLE WATER UNTIL CHLORINE IS NO LONGER IN SYSTEM.   |
| 4.5                     | SUBMIT WATER SAMPLES TO THE AUTHORITY HAVING JURISDICTION. WHERE WATER IS FOUND TO BE UNACCEPTABLE, REPEAT PROCEDURES UNTIL WATER MEETS REQUIREMENTS.  |
| 4.6                     | PROVIDE AND SUBMIT REPORTS OF DISINFECTION PROCEDURES.   |
| 5                       | PROVIDE DIELECTRIC UNIONS AND FLANGE KITS FOR CONNECTIONS OF DISSIMILAR METALS.  |
| 6                       | DOMESTIC COLD WATER, HOT WATER AND TEMPERED WATER PIPING SHALL BE INSULATED WITH A MINIMUM 1" THICK CLOSED-CELL FOAM INSULATION EQUAL TO ARMACELL TYPE AP ARMAFLEX TUBE INSULATION. EXTERIOR PIPING INSULATION TO BE COVERED WITH A 54 MIL THICKNESS ALUMINUM ALL SERVICE WRAP TAPED SEAMS EQUAL TO ALUMAGUARD ALL-WEATHER CLADDING. PROVIDE PREFORMED ALUMINUM COVERS ON FITTINGS AND ELBOWS. INSULATION SHALL HAVE AN INSTALLED MINIMUM CONDUCTIVITY OF 0.24 BTU"IN/(H*SF*°F).   |
| 7                       | ISOLATION VALVES FOR DOMESTIC WATER PIPING SHALL BE BRONZE, SINGLE PIECE, FULL PORT VALVES SUITABLE FOR USE IN POTABLE DOMESTIC WATER LINES AND COPPER PIPING. PROVIDE WITH STAINLESS STEEL TRIM.  |
| 8                       | PIPING SHALL BE SUPPORTED WITH TRAPEZE HANGERS SUPPORTED WITH THREADED ROD FROM STRUCTURE, OR FROM CLEVIS HANGERS. ALL SHALL MEET UL REQUIREMENTS AND MSS PIPING STANDARDS. ALL HANGER MATERIALS TO BE STAINLESS STEEL.  |
| 9                       | FLOOR CLEANOUTS SHALL MEET THE FOLLOWING REQUIREMENTS:   |
| 9.1                     | FLOOR: HEAVY DUTY ROUND SCORIATED NICKEL BRONZE TOP.   |
| 9.2                     | CARPETED FLOOR: HEAVY DUTY ROUND NICKEL BRONZE TOP RECESSED FOR CARPET.  |
| 9.3                     | TILE FLOOR: HEAVY DUTY ROUND SCORIATED NICKEL BRONZE TOP. PROVIDE WITH 18" SQUARE, 4" THICK COLLAR.  |
| 9.4                     | WOOD FLOOR: LACQUERED CAST IRON WITH 1-1/2" SECURING FLANGE AND A SATIN FINISHED NICKEL BRONZE COMBINED GASKETED ACCESS COVER AND PLUG.  |
| 10                      | CHECK VALVES SHALL BE SWING CHECK SUITABLE FOR USE IN DOMESTIC WATER LINES AND COPPER PIPING.  |

| CLEANOUT SCHEDULE |   |
|-------------------|---|
|                   | GENERAL (ALL FLOOR & EXTERIOR CLEANOUTS): DURO-COATED CAST IRON CLEANOUT WITH MEMBRANE FLANGE WITH BRONZE COUNTERSUNK PLUG. CLEANOUT CAN BE ADJUSTED TO FINISH FLOOR LEVEL AFTER CONCRETE HAS SET. COORDINATE FLOOR TYPES WITH ARCHITECTURAL PLANS. |
| ECQ               | FLOOR: HEAVY DUTY ROUND SCORIATED NICKEL BRONZE TOP. <u>ZURN - ZN1400-BP</u>  |
| FCQ               | CARPETED FLOOR: HEAVY DUTY ROUND NICKEL BRONZE TOP RECESSED FOR CARPET. <u>ZURN - ZN1400-BP-CM</u>  |
| FCQ               | TILE FLOOR: HEAVY DUTY ROUND NICKEL BRONZE TOP RECESSED FOR TILE. <u>ZURN - ZN1400-BP-HD-X</u>  |
| FCQ               | TERRAZZO FLOOR: HEAVY DUTY ROUND NICKEL BRONZE TOP RECESSED FOR TERRAZZO. <u>ZURN - ZN1400-BP-HD-Z</u>  |
| GCO               | EXTERIOR: HEAVY DUTY ROUND SCORIATED NICKEL BRONZE TOP. PROVIDE WITH 18" SQUARE X 4" THICK CONCRETE COLLAR. <u>ZURN - ZN1406-BP-HD</u>  |
| WCO               | WALL: DURA-COATED CAST IRON CLEANOUT TEE, BRONZE COUNTERSUNK PLUG, WITH ROUND POLISHED STAINLESS STEEL COVER. <u>ZURN - Z1446-BP</u>  |

| GENERAL PLUMBING NOTES  |  |
|---|--|
| THESE GENERAL CONDITIONS APPLY TO THE CONTRACTOR HOLDING THE GENERAL CONTRACT AS WELL AS ALL OTHER SUB CONTRACTORS AND AGENTS REQUIRED TO PERFORM WORK ON THIS PROJECT. |  |
| 1   | THE CONTRACTOR SHALL FURNISH ALL LABOR, MATERIAL, AND EQUIPMENT REQUIRED TO PROVIDE THE OWNER WITH A COMPLETE, FULLY OPERATIONAL SYSTEM. WORK AND COMPONENTS NOT INDICATED BUT IMPLIED SHALL BE PROVIDED AND BE PART OF THE CONTRACT.  |
| 2   | THE CONTRACTOR SHALL PROVIDE ALL CORES AND SAW CUTS FOR WALLS AND FLOORS AS REQUIRED TO INSTALL PIPING AND SERVICES AS INDICATED ON THESE DOCUMENTS. THE CONTRACTOR SHALL MAKE THEMSELVES FAMILIAR WITH THE BUILDING SITE PRIOR TO PROVIDING A BID. EXTRAS FOR NOT FULLY UNDERSTANDING THE EXISTING CONDITIONS OR THIS SET OF DOCUMENTS WILL NOT BE GIVEN. WHERE BUILDING SERVICES PENETRATE EXTERIOR WALL, SLEEVE AND SEAL WATER AND WEATHER TIGHT.   |
| 3   | WORK SHALL CONFORM TO THE FLORIDA BUILDING CODE, 2020 AND ANY OTHER APPLICABLE STATE, LOCAL, AND/OR FEDERAL CODES AND LAWS.  |
| 4   | THE CONTRACTOR IS RESPONSIBLE FOR OBTAINING ALL REQUIRED PERMITS AND INSPECTIONS AND IS ALSO RESPONSIBLE FOR ALL ASSOCIATED FEES FOR SAID PERMITS AND INSPECTIONS.   |
| 5   | DRAWINGS ARE DIAGRAMMATIC IN NATURE. PIPING SIZES, PIPING INVERTS, EQUIPMENT DIMENSIONS, MOUNTING HEIGHTS AND GENERAL ARRANGEMENT SHALL BE FIELD MEASURED AND VERIFIED PRIOR TO PROCUREMENT. ALL FITTINGS MAY NOT BE SHOWN. THE PLUMBING CONTRACTOR SHALL PROVIDE ALL REQUIRED FITTINGS, TAPS FOR EXISTING SANITARY AND DOMESTIC PRESSURE PIPING, TRANSITIONS, FLEXIBLE CONNECTORS, VALVES, LABOR, OR ANY OTHER WORK INDICATED OR IMPLIED FOR A FULLY FUNCTIONAL SYSTEM.   |
| 6   | WHERE THE CONTRACTOR DEVIATES FROM THIS SET OF CONSTRUCTION DOCUMENTS AND RESUBMISSION OF REVISED DRAWINGS IS REQUIRED BY THE PERMITTING OFFICE/OFFICIAL, A MINIMUM CHARGE OF \$750.00 PER AFFECTED DRAWING SHEET WILL BE BILLED TO THE CONTRACTOR. THE REVISED DRAWINGS WILL NOT BE PROVIDED AND/OR SUBMITTED TO THE PERMIT OFFICE UNTIL A PURCHASE ORDER OR SIGNED AGREEMENT IS ISSUED BY THE CONTRACTOR TO THE DESIGN PROFESSIONAL FOR WORK REQUIRED. THIS SHALL NOT APPLY TO UNFORESEEN CONDITIONS OR CHANGES REQUIRED FOR THE PROJECT THAT ARE NOT INITIATED BY THE CONTRACTOR. |
| 7   | SOME PIPING MAY BE LOCATED IN WALLS THAT ARE NOT ACCESSIBLE. THE CONTRACTOR SHALL INCLUDE IN THEIR COSTS, THE CUTTING AND PATCHING OF WALLS TO ACCESS PIPING AS REQUIRED TO MAKE TIE-INS AS INDICATED HEREIN.  |
| 8   | THE CONTRACTOR IS RESPONSIBLE FOR THE ENTIRE SITE DURING CONSTRUCTION ACTIVITIES. AS SUCH, THE CONTRACTOR SHALL PROVIDE ALL NECESSARY PROTECTIONS AS REQUIRED BY LAW OR OWNER REQUIREMENTS. ANY DAMAGE DONE BY THE CONTRACTOR OR SUB OF SAID CONTRACTOR SHALL BE REPAIRED AT NO COST TO THE OWNER. THIS INCLUDES, BUT IS NOT LIMITED TO, ALL BUILDING CONSTRUCTION AND ALL EQUIPMENT LOCATED WITHIN THE BUILDING OR ON SITE PREMISES.  |
| 9   | WORK SHALL BE CARRIED OUT IN A NEAT WORKMAN LIKE MANNER. ALL CONSTRUCTION DEBRIS SHALL BE CLEANED UP AT THE END OF EVERY WORK DAY AND ALL CONSTRUCTION DUST SHALL BE VACUUMED UP AT THE END OF EVERY WORK DAY.   |
| 10  | UNLESS NOTED OTHERWISE, ALL MATERIALS, EQUIPMENT, PIPING, FIXTURES, WIRING, CABLING, AND OTHER DEVICES REQUIRED FOR COMPLETION OF PROJECT SHALL BE NEW.  |
| 11  | IN GENERAL, ITEMS SHOWN ON DRAWINGS LIGHTLY COMPARED TO OTHER COMPONENTS ARE EXISTING. WHERE ITEMS ARE NOT INDICATED EXPLICITLY TO BE DEMOLISHED, IT SHALL BE ASSUMED THAT THEY ARE TO REMAIN.   |
| 12  | THE CONTRACTOR SHALL GUARANTY ALL LABOR AND EQUIPMENT ASSOCIATED WITH PROJECT FOR A MINIMUM OF 1-YEAR.   |
| 13  | (2) COPIES OF OPERATION AND MAINTENANCE MANUALS FOR MATERIALS AND EQUIPMENT SHALL BE PROVIDED TO THE OWNER AT PROJECT COMPLETION.  |
| 14  | THE CONTRACTOR AND ALL SUBCONTRACTORS ARE RESPONSIBLE FOR EXAMINING DRAWINGS (ARCHITECTURAL, MECHANICAL, PLUMBING, ELECTRICAL, STRUCTURAL AND CIVIL) AND ACTUAL SITE CONDITIONS PRIOR TO SUBMITTING BIDS. EXTRAS WILL NOT BE GIVEN DUE TO FAILURE TO UNDERSTAND ALL CONDITIONS INVOLVED OR DISCREPANCIES BETWEEN ACTUAL DIMENSIONS AND CONDITIONS AND DIMENSIONS AND CONDITIONS INDICATED ON PLANS. WORK SHALL BE MODIFIED AND PROVIDED AS REQUIRED BY FIELD CONDITIONS AND THIS ADDITIONAL WORK SHALL BE CARRIED OUT AT NO COST TO THE OWNER.                                       |
| 15  | EQUIPMENT AND FIXTURES SHALL BE INSTALLED IN ACCORDANCE WITH THE MANUFACTURER'S WRITTEN INSTRUCTIONS AND STANDARD INDUSTRY PRACTICES. WHERE DISCREPANCIES BETWEEN CONTRACT DRAWINGS AND MANUFACTURER'S REQUIREMENTS ARISE, REQUEST CLARIFICATION FROM ENGINEER.  |
| 16  | PRIOR TO START-UP, PERFORM MANUFACTURER'S START-UP AND CHECKOUT PROCEDURES AND ATTACH FORMS TO OPERATION AND MAINTENANCE MANUALS.  |
| 17  | PROVIDE ACCESS DOORS FOR EQUIPMENT, DAMPERS, ETC. LOCATED ABOVE GYPSUM CEILINGS OR WITHIN WALLS REQUIRING ACCESS. DOOR SIZES SHALL SUIT EQUIPMENT SERVED.  |
| 18  | TRAP PRIMERS TO BE PROVIDED ON ALL FLOOR DRAINS AND WHERE INDICATED ON FLOOR SINKS.  |
|   | REFER TO MECHANICAL DETAILS AND VENDOR DRAWINGS FOR FURTHER INFORMATION REGARDING INSTALLATION AND CONNECTION OF VENDOR PROVIDED EQUIPMENT. CONTRACTOR SHALL PROVIDE ALL COMPONENTS REQUIRED FOR A FULLY FUNCTIONAL, LEAK FREE INSTALLATION.   |

| CODE REFERENCES    |  |
|--------------------|--|
| FBC, BUILDING      | FLORIDA BUILDING CODE, 2020 SEVENTH EDITION                                    |
| FBC, MECHANICAL    | FLORIDA BUILDING CODE, 2020 SEVENTH EDITION                                    |
| FBC, PLUMBING      | FLORIDA BUILDING CODE, 2020 SEVENTH EDITION                                    |
| FBC, TEST PROTOCOL | FLORIDA BUILDING CODE, 2020 SEVENTH EDITION                                    |
| FBC, ENERGY        | FLORIDA BUILDING CODE, 2020 SEVENTH EDITION                                    |
| FFPC               | FLORIDA FIRE PREVENTION CODE, 2020 SEVENTH EDITION                             |
| NFPA 51B           | STANDARD FOR FIRE PREVENTION DURING WELDING, CUTTING, AND OTHER HOT WORK, 2014 |
| NFPA 70            | NATIONAL ELECTRIC CODE, 2017 EDITION   |
| NFPA 101           | LIFE SAFETY CODE, 2018 EDITION   |
| NFPA 101A          | GUIDE ON ALTERNATIVE APPROACHES TO LIFE SAFETY                                 |

| WATER HEATER SCHEDULE |   |                              |                                  |                                |                          |                                      |                 |              |             |      |             |
|-----------------------|---|------------------------------|----------------------------------|--------------------------------|--------------------------|--------------------------------------|-----------------|--------------|-------------|------|-------------|
| EQUIPMENT NO.         | MODEL NO.   | FUEL SUPPLY<br>(GAS OR ELEC) | STORAGE<br>CAPACITY<br>(GALLONS) | ELECTRIC<br>ELEMENTS<br>(#) KW | TOTAL<br>OPERATING<br>KW | RECOVERY @<br>60°F RISE<br>(GALLONS) | SET<br>TEMP. °F | MIN.<br>EFF. | VOLTS-PHASE | FLA  | NOTES       |
| EWB-1                 | DEL-30  | ELEC                         | 30                               | (1) 4.5                        | 4.5                      | 31                                   | 120             | 99%          | 240V-1Ø     | 18.8 | 1,2,3,4,5,6 |
| NOTES:                |   |                              |                                  |                                |                          |                                      |                 |              |             |      |             |
| 1.                    | BASIS OF DESIGN: A.O. SMITH (EQUAL MANUFACTURERS: BRADFORD WHITE, LOCHINVAR, STATE)         |                              |                                  |                                |                          |                                      |                 |              |             |      |             |
| 2.                    | PROVIDE HEATER WITH A TEMPERATURE AND PRESSURE RELIEF VALVE SIZED BY THE UNIT MANUFACTURER. |                              |                                  |                                |                          |                                      |                 |              |             |      |             |
| 3.                    | PROVIDE UNIT WITH EXPANSION TANK (ET). SEE EXPANSION TANK SCHEDULE.                         |                              |                                  |                                |                          |                                      |                 |              |             |      |             |
| 4.                    | PROVIDE UNIT WITH WALL MOUNTING BRACKET AND DRAIN PAN. SEE DETAIL #3/P501.                  |                              |                                  |                                |                          |                                      |                 |              |             |      |             |
| 5.                    | PROVIDE HEATER WITH A VACUUM BREAKER SIZED BY THE UNIT MANUFACTURER AS REQUIRED.            |                              |                                  |                                |                          |                                      |                 |              |             |      |             |
| 6.                    | PROVIDE UNIT WITH DRAIN PAN.  |                              |                                  |                                |                          |                                      |                 |              |             |      |             |
|                       |   |                              |                                  |                                |                          |                                      |                 |              |             |      |             |

| EXPANSION TANK SCHEDULE |                         |           |                       |                       |                        |                       |            |                         |       |
|-------------------------|-------------------------|-----------|-----------------------|-----------------------|------------------------|-----------------------|------------|-------------------------|-------|
| EQUIPMENT NO.           | SYSTEM SERVED           | MODEL NO. | TANK VOLUME (GALLONS) | ACCEPTANCE FACTOR (%) | SYSTEM TEMP. MAX./MIN. | INITIAL FILL PRESSURE | ASME RATED | MAXIMUM SYSTEM PRESSURE | NOTES |
| ET-1                    | DOMESTIC HOT WATER      | ST-5C     | 2.0                   | 45%                   | 60°F/120°F             | 40 PSI                | NO         | 150 PSI                 | 1     |
| NOTES:                  |                         |           |                       |                       |                        |                       |            |                         |       |
| 1.                      | BASIS OF DESIGN: AMTROL |           |                       |                       |                        |                       |            |                         |       |

CHETUCKNEE SPRINGS STATE PARK  
12087 SOUTHWEST U.S. 27, FORT WHITE, FL 32038  
SHEET TITLE

LEGEND, NOTES, DETAILS & SCHEDULES - PLUMBING

CHETUCKNEE SPRINGS STATE PARK  
REPLACE RESTROOM

SHEET NO.  
**P001**

ISSUE DATE: 28-MARCH-2023  
COMP. FILE NO.: 16980  
STATE PROJECT NO.: 61983C

DESIGNER: TKE  
DRAWN BY: TKE  
REVIEWED BY: WHT  
Consultant: TOMAHAWK ENGINEERING & CONSULTING, INC.  
1940 Buford Blvd. - Tallahassee, FL 32302  
Phone: 850-402-3040, Fax: 850-402-9699  
Certificate of Authorization #: 29709  
Tallahawki Project #: 22053

MICHAEL BOYLE  
L. 6983  
No. 76983  
STATE OF FLORIDA  
EXPIRES 12-28-25  
PROFESSIONAL ENGINEER

100% CONTRACT DOCUMENTS







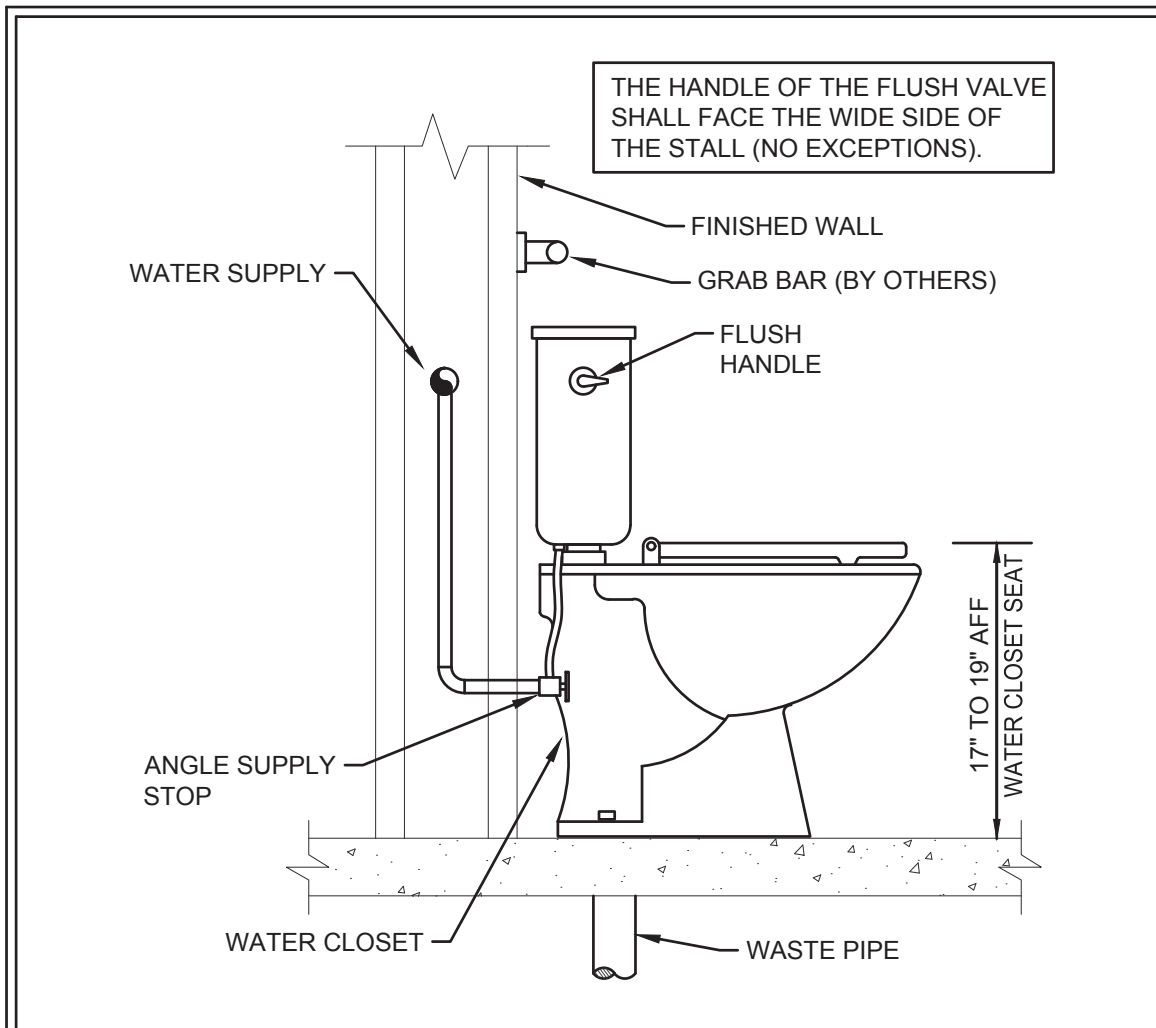

5 WATER CLOSET DETAIL SCALE: NONE

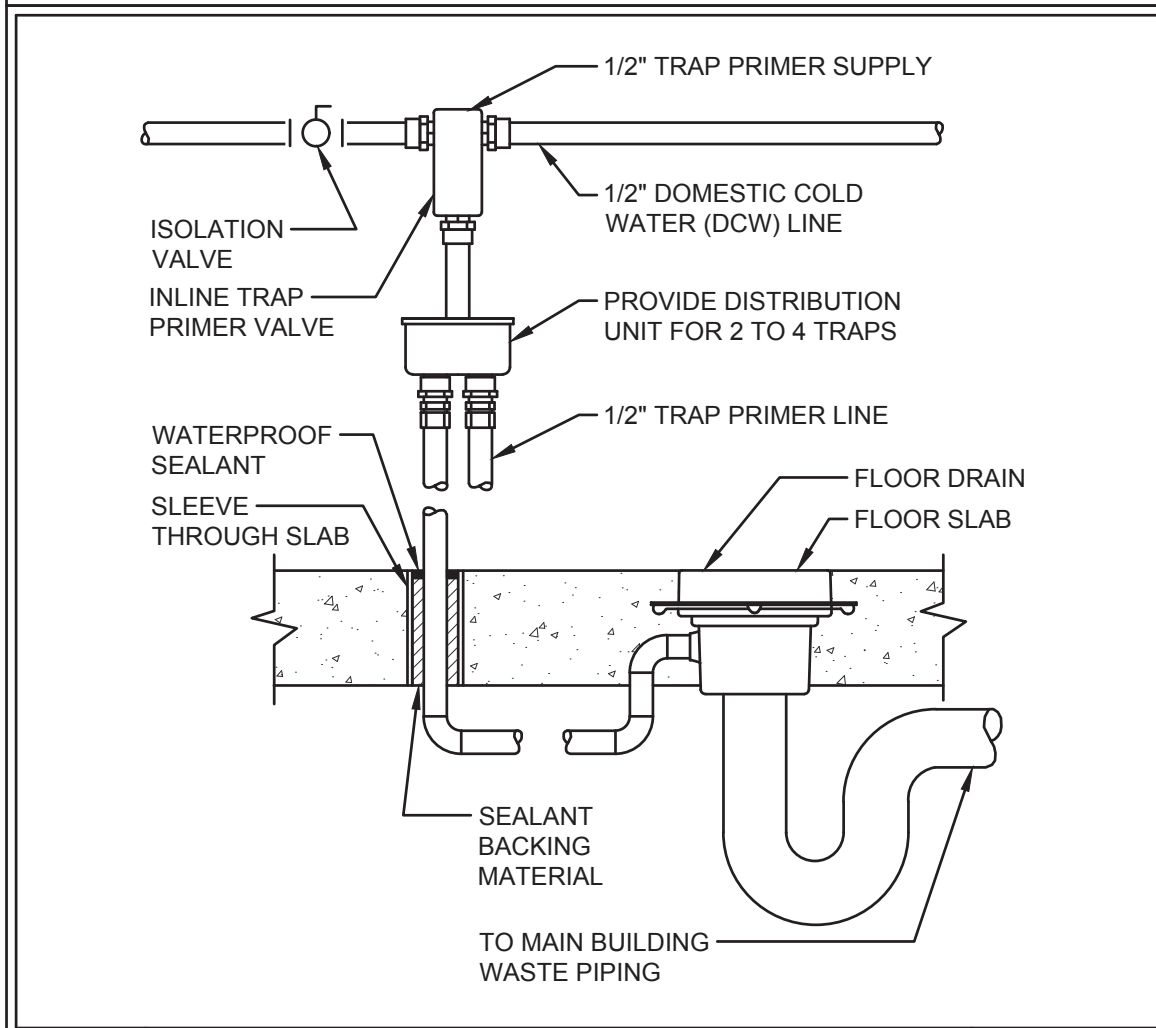

6 TRAP PRIMER DETAIL SCALE: NONE

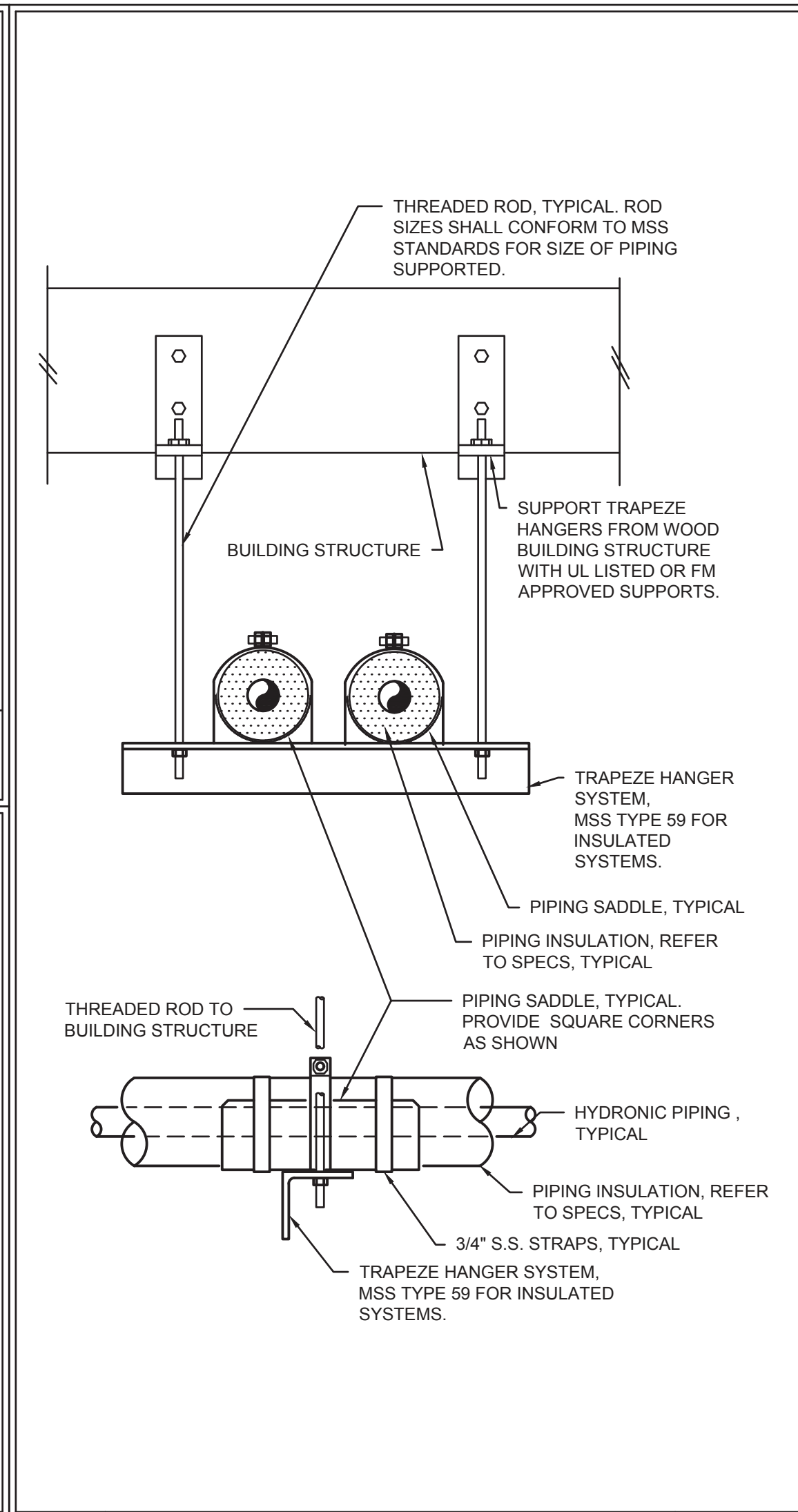

3 HORIZONTAL PIPING SUPPORT FROM WOOD DETAIL SCALE: NONE

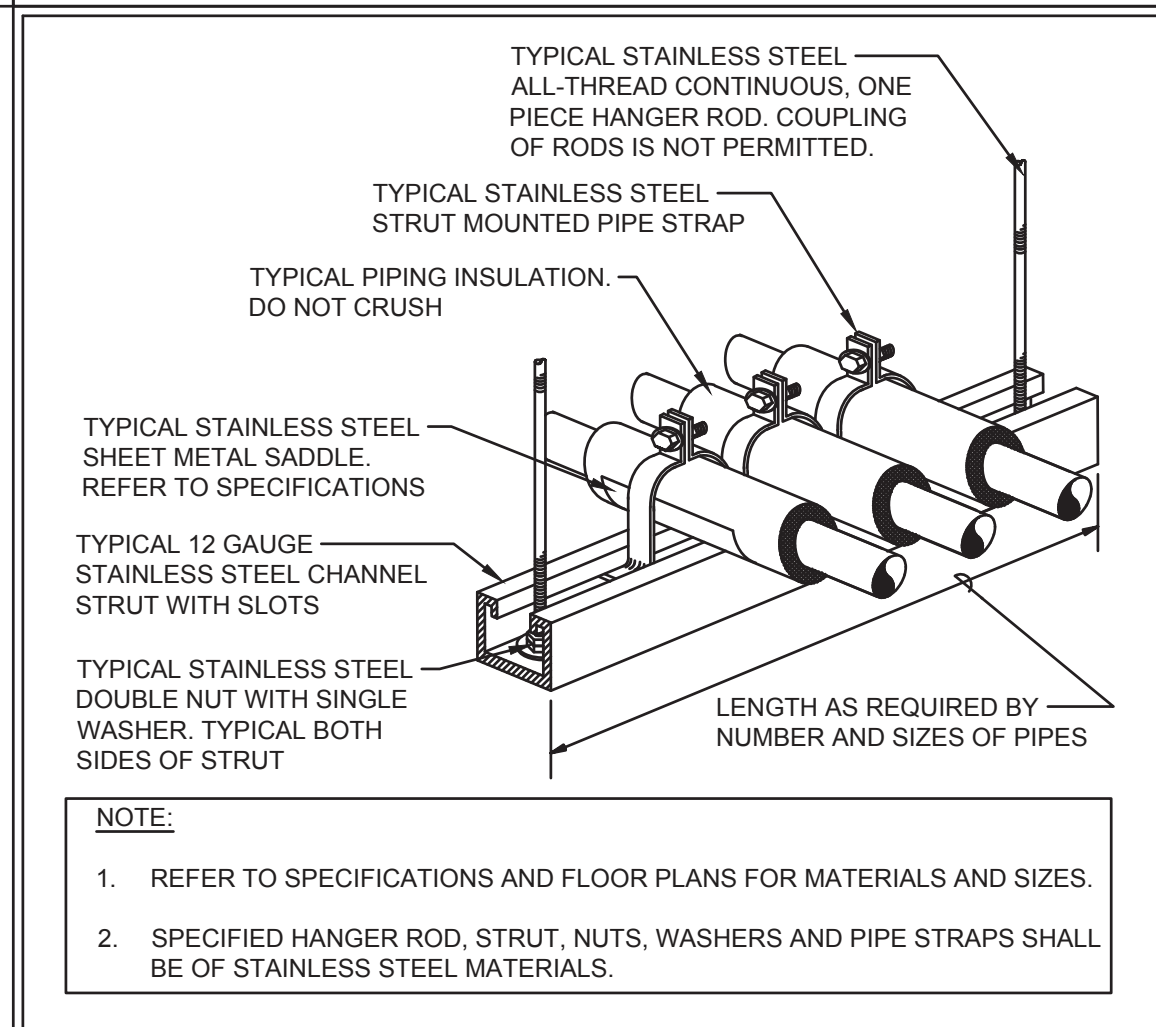

4 TRAPEZE HANGER DETAIL SCALE: NONE

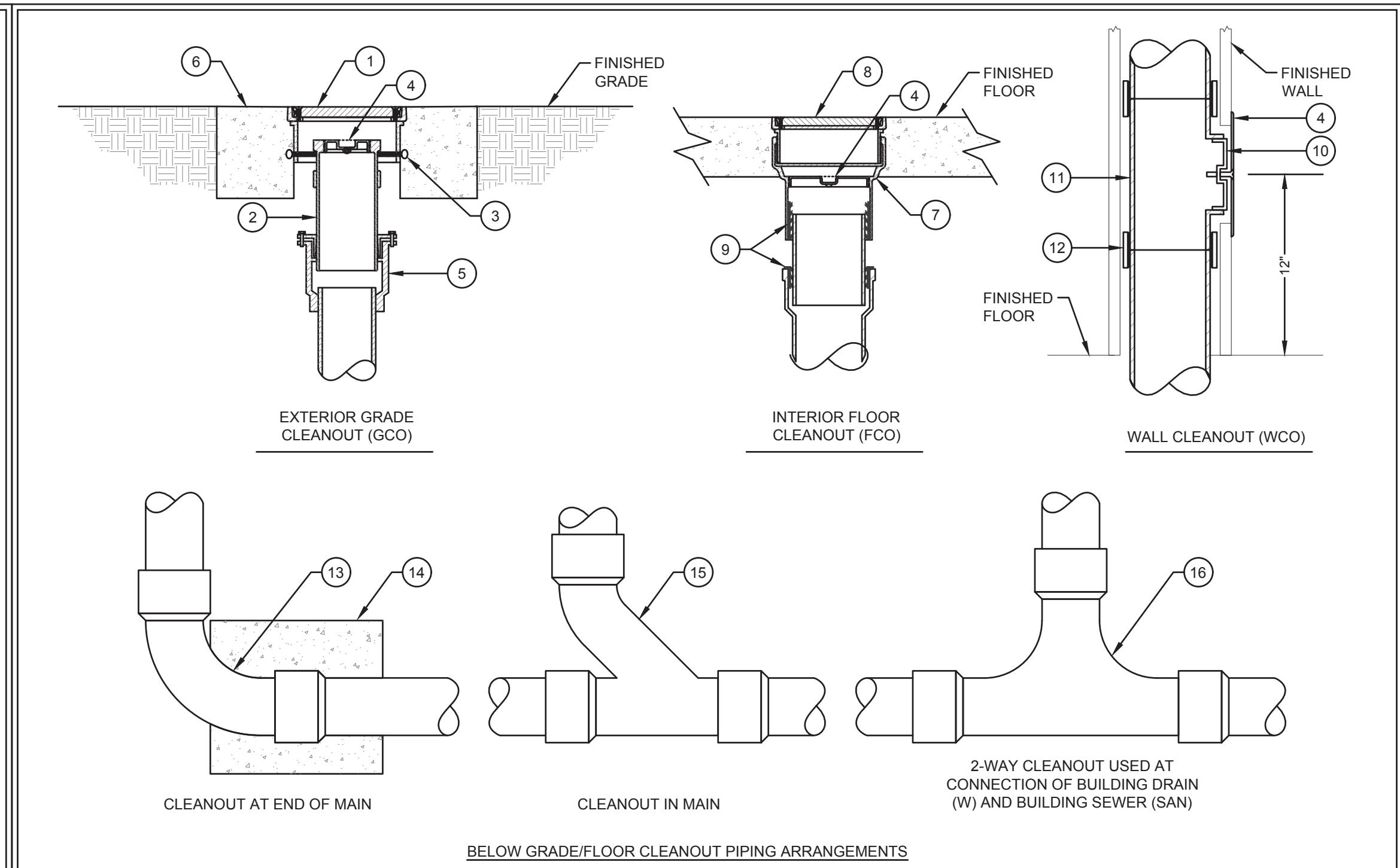

1 CLEANOUT DETAILS SCALE: NONE

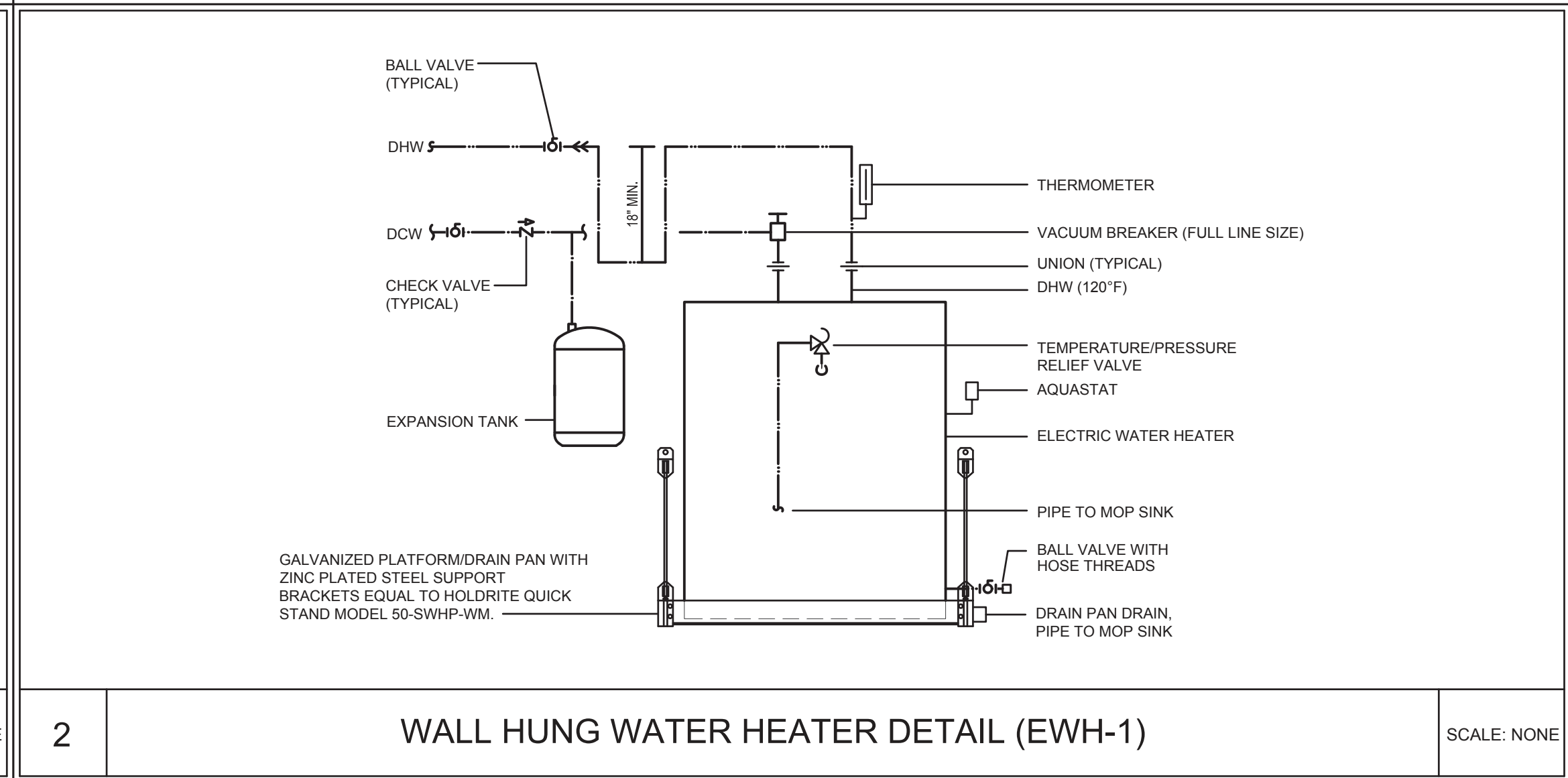

2 WALL HUNG WATER HEATER DETAIL (EWH-1) SCALE: NONE

THIS ITEM HAS BEEN ELECTRONICALLY SIGNED AND SEALED BY THE ENGINEER INDICATED HEREIN WITH THE DATE AND INDICATED IN THE TIME STAMP USING AN RSA CODE. PRINTED COPIES OF THIS DOCUMENT ARE NOT CONSIDERED SIGNED AND SEALED AND THE SIGN AUTHENTICATION CODE MUST BE VERIFIED ON ANY ELECTRONIC COPIES.

DESIGNER : TKE  
DRAWN BY: TKE  
REVIEWED BY: WHT

ISSUE DATE: 28 MARCH 2023  
COMP. FILE NO.: 18080  
STATE PROJECT NO.: 6183C3

DATE  
REVISION  
SYMBOL  
DATE  
REVISION  
SYMBOL

PROJECT TITLE  
SHEET TITLE

PROJECT TITLE  
SHEET TITLE

ICHELUCKNEE SPRINGS STATE PARK  
12087 SOUTHWEST U.S. 27, FORT WHITE, FL 32038

ICHELUCKNEE SPRINGS STATE PARK  
REPLACE RESTROOM

DETAILS & SCHEDULES - PLUMBING

Department of Environmental Protection  
Office of Operations  
Bureau of Design and Construction  
3800 Commonwealth Blvd., Tallahassee, FL 32399 (850) 425-2300

SHEET NO.  
P501

100% CONTRACT DOCUMENTS







| ELECTRICAL SYMBOL LEGEND |   |
|--------------------------|---|
| SYMBOL                   | DESCRIPTION   |
| GENERAL                  |   |
|                          | CONCEALED RACEWAY AND BRANCH CIRCUIT WIRING SYSTEM.   |
|                          | HOMERUN. LETTER INDICATES PANEL, NUMBER INDICATES CIRCUIT. 2-12 AWG, 12 G, 1/2" C UNLESS OTHERWISE NOTED.                           |
| POWER & DEVICE           |   |
|                          | LIGHTING PANEL BOARD. 72" ABOVE FLOOR TO TOP OF PANEL.  |
|                          | DISCONNECT SWITCH, TYPE AS INDICATED. MOUNT WITHIN SITE OF UNIT. 42" ABOVE FLOOR TO TOP.  |
|                          | EQUIPMENT CONNECTION TYPE AS INDICATED OR INDICATED BY EQUIPMENT MANUFACTURER.  |
|                          | MOTOR CONNECTION, TYPE AS INDICATED.  |
|                          | NORMAL BRANCH DUPLEX CONVENIENCE OUTLET. 18" AF TO BOTTOM UNLESS OTHERWISE NOTED.   |
|                          | NORMAL BRANCH DUPLEX CONVENIENCE OUTLETS IN COMMON BOX ABOVE COUNTER 4" ABOVE BACK SPLASH TO CENTERLINE UNLESS OTHERWISE NOTED. GFI |
|                          | SURFACE MOUNTED NORMAL BRANCH GFI AND WETHER PROOF DUPLEX CONVENIENCE OUTLET. 18" AF TO BOTTOM UNLESS OTHERWISE NOTED.              |
| LIGHTING                 |   |
|                          | 4ft. NORMAL BRANCH SURFACE LED FIXTURE WITH BATTERY BACKUP INDICATED TO SCALE LOWER CASE LETTER INDICATES SWITCH LEG                |
|                          | WALL MOUNTED LIGHTING FIXTURE. HEIGHT AS INDICATED.   |

| ABBREVIATION | DESCRIPTION                      |
|--------------|----------------------------------|
| A            | AMPERES                          |
| AF           | ABOVE FINISHED FLOOR             |
| AF           | AMP FRAME                        |
| AFC          | AVAILABLE FAULT CURRENT          |
| AG           | ABOVE GRADE                      |
| AIC          | AMP INTERRUPTING CAPACITY        |
| AWG          | AMERICAN WIRE GAGE               |
| BKR          | BREAKER                          |
| C            | CONDUIT                          |
| DCO          | DUPLEX CONVENIENCE OUTLET        |
| EF           | EXHAUST FAN                      |
| FLA          | FULL LOAD AMPERES                |
| GND OR G     | GROUND                           |
| GFI          | GROUND FAULT CIRCUIT INTERRUPTER |
| HP           | HORSE POWER                      |
| IN           | INCHES                           |
| LTS          | LIGHTS                           |
| MLO          | MAIN LUGS ONLY                   |
| MOCP         | MAXIMUM OVER CURRENT PROTECTION  |
| PH OR Ø      | PHASE                            |
| PNL          | PANEL                            |
| TR           | TAMPER RESISTANT                 |
| V            | VOLTS                            |
| VA           | VOLT AMPS                        |
| W            | WATTS                            |
| W            | WIRE                             |
| (X)          | EXISTING TO REMAIN               |
| XFMR         | TRANSFORMER                      |

| ELECTRICAL SPECIFICATIONS |  |
|---------------------------|--|
|                           | DIVISION 16 - ELECTRICAL   |
|                           | 16010 BASIC ELECTRICAL REQUIREMENTS  |
| A                         | ALL WORK AND EQUIPMENT UNDER THIS DIVISION SHALL BE IN STRICT COMPLIANCE WITH THE CODES, STANDARDS AND PRACTICES LISTED HEREIN, AND THEIR RESPECTIVE DATES ARE FURNISHED AS THE MINIMUM LATEST REQUIREMENTS.   |
| 1                         | STATE OF FLORIDA   |
| 2                         | LIFE SAFETY CODE - NFPA 101 (2018)   |
| 3                         | UNDERWRITERS LABORATORIES, INC. PUBLICATIONS   |
| 4                         | NATIONAL FIRE PROTECTION ASSOCIATION (NFPA)  |
| 5                         | AMERICAN NATIONAL STANDARDS INSTITUTE (ANSI)   |
| 6                         | NATIONAL ELECTRICAL CODE - NFPA 70 (2017)  |
| 7                         | NATIONAL ELECTRICAL MANUFACTURER'S ASSOCIATION (NEMA)  |
| 8                         | NATIONAL FIRE PROTECTION ASSOCIATION 72 (2016)   |
| 9                         | THE STATE FIRE PREVENTION CODE, 4A60.  |
| 10                        | BUILDING CODE: FLORIDA BUILDING CODE (2020), 7TH EDITION   |
| B                         | SCOPE OF WORK: THE WORK PROVIDED UNDER THIS DIVISION SHALL INCLUDE ALL LABOR, MATERIALS, PERMITS, INSPECTIONS AND REINSPECTION FEES, TOOLS, EQUIPMENT, TRANSPORTATION, INSURANCE, TEMPORARY PROTECTION, TEMPORARY LIGHTING, SUPERVISION AND INCIDENTAL ITEMS ESSENTIAL FOR PROPER INSTALLATION AND OPERATION, EVEN THOUGH NOT SPECIFICALLY MENTIONED OR INDICATED BUT WHICH ARE USUALLY PROVIDED OR ARE ESSENTIAL FOR PROPER INSTALLATION AND OPERATION OF ALL ELECTRICAL SYSTEMS AS INDICATED IN CONTRACT DOCUMENTS.  |
| C                         | NOTICES: GIVE ALL NOTICES, FILE ALL PLANS, PAY ALL FEES, OBTAIN ALL PERMITS AND APPROVALS FROM AUTHORITIES HAVING JURISDICTION. INCLUDE ALL FEES IN THE BID PRICE.   |
| D                         | INTERPRETATION OF DRAWINGS:  |
| 1                         | THE DRAWINGS ARE DIAGRAMMATIC AND ARE NOT INTENDED TO SHOW EXACT LOCATIONS OF CONDUIT RUNS, OUTLET BOXES, JUNCTION BOXES, PULL BOXES, ETC. THE LOCATIONS OF EQUIPMENT, APPLIANCES, FIXTURES, CONDUITS, OUTLETS, BOXES AND SIMILAR DEVICES SHOWN ON THE DRAWINGS ARE APPROXIMATE ONLY. EXACT LOCATIONS SHALL BE AS ACCEPTED BY THE ENGINEER DURING CONSTRUCTION. OBTAIN IN THE FIELD ALL INFORMATION RELEVANT TO THE PLACING OF ELECTRICAL WORK AND IN CASE OF INTERFERENCE WITH OTHER WORK, PROCEED AS DIRECTED BY THE ENGINEER AND PROVIDE ALL LABOR AND MATERIALS NECESSARY TO COMPLETE THE WORK IN AN ACCEPTABLE MANNER.                |
| 2                         | DISCREPANCIES: NOTIFY ARCHITECT/ENGINEER OF ANY DISCREPANCIES FOUND DURING CONSTRUCTION OF THE PROJECT AND DO NOT PROCEED WITH THAT PORTION OF THE PROJECT, UNTIL A WRITTEN DEFINITIVE STATEMENT IS RECEIVED PROVIDING CLEAR DIRECTION. IF A CONFLICT EXISTS BETWEEN THE CONTRACT DOCUMENTS AND ANY APPLICABLE CODE OR STANDARD, THE MOST STRINGENT REQUIREMENT SHALL BE INCLUDED FOR THIS PROJECT. THE ENGINEER SHALL MAKE THE DECISION REGARDING QUESTIONABLE AREAS OF CONFLICT.   |
| E                         | INVESTIGATION ON SITE:   |
| 1                         | GENERAL: BEFORE COMMENCING THE WORK, VERIFY EXISTING CONDITIONS AT THE PREMISES INCLUDING, BUT NOT LIMITED TO, EXISTING STRUCTURAL FRAME, LOCATION AND ALL DIMENSIONS; EXISTING OPENINGS AND CHARACTERISTICS; EXISTING WALL AND PARTITION LOCATIONS, CHARACTERISTICS AND RELATIONSHIP TO EACH OTHER; EXISTING MECHANICAL AND ELECTRICAL WORK, EQUIPMENT TYPE, AND SHALL EXAMINE ALL ADJOINING WORK ON WHICH HIS WORK IF ANYWAY DEPENDENT FOR ITS PERFECT EFFICIENCY ACCORDING TO THE INTENT OF THE CONTRACT DOCUMENTS.   |
| 2                         | POWER OUTAGE: SPECIAL ATTENTION IS CALLED TO THE FACT THAT WORK INVOLVED IS IN CONNECTION WITH EXISTING BUILDINGS WHICH REMAIN IN OPERATION WHILE WORK IS BEING PERFORMED. WORK MUST BE DONE IN ACCORDANCE WITH THE PRIORITY SCHEDULE. SCHEDULE WORK FOR A MINIMUM OUTAGE TO OWNER. REQUEST WRITTEN PERMISSION AND RECEIVE WRITTEN ACCEPTANCE FROM THE OWNER NO LATER THAN 24 HOURS IN ADVANCE OF ALL POWER AND COMMUNICATION SHUT-DOWNS. PERFORM WORK REQUIRED AT OTHER THAN STANDARD WORKING HOURS WHERE OUTAGES CANNOT BE ACCEPTED BY OWNER DURING REGULAR WORKING HOURS. PROTECT EXISTING BUILDINGS AND EQUIPMENT DURING CONSTRUCTION. |
| 3                         | SPECIAL CONSIDERATIONS: SPECIAL ATTENTION IS CALLED TO THE FACT THAT THERE WILL BE PIPING, FIXTURES OR OTHER ITEMS IN THE EXISTING BUILDING WHICH MUST BE REMOVED OR RELOCATED IN ORDER TO PERFORM THE ALTERATION WORK. BID SHALL INCLUDE ALL REMOVAL AND RELOCATION REQUIRED FOR COMPLETION OF THE ALTERATIONS AND THE NEW CONSTRUCTION.  |
| 4                         | OWNER'S SALVAGE: THE OWNER RESERVES THE RIGHT TO INSPECT THE MATERIAL SCHEDULED FOR REMOVAL AND SALVAGE ANY ITEMS HE DEEMS USABLE AS SPARE PARTS.  |
| F                         | EXISTING CONDITIONS:   |
| 1                         | SUPPORT: ALL EXISTING CONDUIT AND CABLES WITHIN THE AREA OF RENOVATION SHALL BE PROVIDED WITH PROPER SUPPORTS AS SPECIFIED FOR NEW WORK IN OTHER SECTIONS OF THIS SPECIFICATION.   |

| ELECTRICAL SPECIFICATIONS |   |
|---------------------------|---|
| 2                         | INSTALLATION: ALL EXISTING ELECTRICAL WHICH IS DESIGNATED FOR REWORKING OR REQUIRES RELOCATION, REPAIR OR ADJUSTMENT SHALL CONFORM TO ALL APPLICABLE CODES AND SHALL BE TREATED AS NEW WORK COMPLYING TO ALL SECTIONS OF THIS SPECIFICATION.  |
| 3                         | VIOLATIONS: WHERE EXISTING CONDITIONS ARE DISCOVERED WHICH ARE NOT IN COMPLIANCE WITH THE CODES AND STANDARDS, THE CONTRACTOR SHALL SUBMIT PROPER DOCUMENTATION TO THE ARCHITECT FOR CLARIFICATION AND CORRECTIVE WORK DIRECTION. EXISTING CONDITIONS SHALL NOT REMAIN WHICH WILL CREATE A DISAPPROVAL OF THE RENOVATED AREA. |
| 4                         | PATCHING: ALL EXISTING CONDUIT AND CABLE PENETRATIONS SHALL BE PROPERLY FIRE TREATED PER CODE AND SPECIFICATION REQUIREMENTS. THE CONTRACTOR SHALL THOROUGHLY INSPECT ALL EXISTING LOCATIONS AND INCLUDE THE COST OF PATCHING AND REPAIR IN HIS PROPOSED CONSTRUCTION COST.   |
| G                         | ALL MATERIALS SHALL BE NEW, FREE FROM DEFECTS AND SHALL BE EITHER U.L. LABELED, U.L. LISTED OR BEAR THE SEAL OF A NATIONALLY RECOGNIZED ELECTRICAL TESTING LABORATORY.  |
| H                         | SHOP DRAWINGS ARE REQUIRED FOR ALL MATERIALS AND EQUIPMENT EXCLUDING CONDUIT, WIRE, AND WIRING DEVICES.   |
| I                         | ALL EQUIPMENT SHALL BE FIRMLY MOUNTED USING APPROVED HANGERS ATTACHED TO STRUCTURAL PORTIONS OF THE BUILDING. SUPPORTING WITH TIE WIRE IS PROHIBITED. LIGHT FIXTURES RECESSED IN CEILINGS SHALL BE SUPPORTED FROM THE BUILDING STRUCTURE INDEPENDENT OF THE CEILING SYSTEM.   |
| J                         | TEMPORARY LIGHT AND POWER SHALL BE PROVIDED AS REQUIRED.  |
|                           | 16030 ELECTRICAL IDENTIFICATION   |
| A                         | LANGUAGE ALL IDENTIFICATION SHALL BE IN ENGLISH.  |
| B                         | EQUIPMENT SYSTEM MARKERS SHALL BE ENGRAVED PLASTIC, LAMINATE NAMEPLATES AND SHALL BE ADHESIVE OR PRE-TENSIONED SNAP ON COLOR CODED, SYSTEM MARKING MATERIALS.   |
| C                         | CONDUIT, RACEWAYS, BOXES, ETC. SHALL BE SPOT PAINTED. CONDUIT SHALL BE IDENTIFIED WITHIN 6 INCHES OF THE BOX OR ENCLOSURE. THE ENTIRE BOX COVER PLATE SHALL BE PAINTED.   |
| D                         | USE FOLLOWING COLORS FOR COLOR BANDS AND FOR COLOR CODING;  |
|                           | SYSTEM - COLOR  |
| 1                         | NORMAL POWER - BLUE   |
| E                         | CABLE AND CONDUCTOR IDENTIFICATION WILL BE AS PER NFPA 70.  |
|                           | 16110 BASIC MATERIALS AND METHODS   |
| A                         | RACEWAYS AND FITTINGS:  |
| 1                         | ALL WIRING SHALL BE INSTALLED IN APPROPRIATE RACEWAY SYSTEMS OF PVC SCHEDULE 80.  |
| 2                         | FLEXIBLE CONDUIT SHALL BE USE ONLY FOR FIXTURE WHIPS AND SHALL NOT EXCEED 72".  |
| 3                         | ALL CONDUIT SHALL HAVE AN INSULATED COPPER EQUIPMENT GROUNDING CONDUCTOR THROUGHOUT THE ENTIRE LENGTH OF THE CIRCUIT WITHIN THE CONDUIT.  |
|                           | 16120 WIRES AND CABLES  |
| A                         | ALL BRANCH CIRCUITS AND FEEDERS SHALL BE COPPER WITH THHN OR THWN INSULATION. MINIMUM SIZE #12 AWG. SIZES #10 AWG AND SMALLER SHALL BE SOLID.   |
| B                         | COLOR CODING SHALL COMPLY WITH THE NATIONAL ELECTRIC CODE, 2014 EDITION SPECIFICALLY. PHASE CONDUCTORS OF EACH VOLTAGE SYSTEM MUST BE OF A DIFFERENT COLOR. NEUTRALS SHALL BE WHITE FOR 120/208 AND GRAY FOR 277/480. EQUIPMENT GROUNDING CONDUCTORS SHALL BE GREEN INSULATED.  |
| C                         | ALL SINGLE PHASE CIRCUITS SHALL HAVE DEDICATED NEUTRAL CONDUCTORS. NO NEUTRAL CONDUCTORS SHALL BE SHARED.   |
|                           | 16130 OUTLET BOXES  |
| A                         | OUTLET BOXES SHALL BE THERMOPLASTIC. SECTIONAL BOXES ARE NOT ACCEPTABLE. BOXES SHALL BE 4" SQUARE AND 1-1/2" DEEP GENERALLY. LARGER BOXES SHALL BE USED AS REQUIRED BY CODE.  |
|                           | 16140 WIRING DEVICES  |
| A                         | ALL RECEPTACLES SHALL BE 20 AMP, 125 VOLT GROUNDING TYPE, (SPECIFICATION GRADE) AND MOUNTED AT 18" AFF.   |
| B                         | SWITCHES SHALL BE 20 AMP, 125V SILENT TYPE, SPECIFICATION GRADE, AND MOUNTED AT 48" AFF.  |
| C                         | DEVICE PLATES SHALL BE THERMOPLASTIC COLOR MATCHING DEVICE. DEVICE COLORS SHALL BE SELECTED BY ARCHITECT.   |
| D                         | APPROVED MANUFACTURERS: HUBBEL, PASS & SEYMOR, LEVITON.   |
|                           | 16500 LIGHTING  |
| 1                         | LIGHTING SHALL BE DESIGNED FOR TYPE OF TASK INVOLVED AND IN GENERAL SHALL UTILIZE 4000-DEGREE K. LED.   |

| TYPE | LAMPS # | LAMPS DESCRIPTION                              | LUMINAIRE DESCRIPTION  | MANUFACTURER            | CATALOG #                                  |
|------|---------|--|--|-------------------------|--|
| S1E  | NA      | LED<br>2775 LUMENS<br>25W<br>4000K<br>>= 80CRI | 4'-0" LED VANDAL RESISTANT LIGHT WITH POLYCARBONATE LENS AND UNIVERSAL POWER SUPPLY. PROVIDED WITH 90 MINUTE BATTERY BACKUP.   | LUMINAIRE OR EQUIVALENT | VPF4-4FT-NODIM-25W-40K-MVOLT-OP-WHT-EMB310 |
| W1   | NA      | LED<br>1970 LUMENS<br>20W<br>4000K<br>>= 80CRI | LED WALL MOUNTED VANDAL RESISTANT LIGHT WITH POLYCARBONATE LENS AND UNIVERSAL POWER SUPPLY.<br>*ARCHITECT TO DETERMINE FINISH. | LITHONIA OR EQUIVALENT  | DSXW1 LED 10C 530 40K T4M MVOLT VG *       |

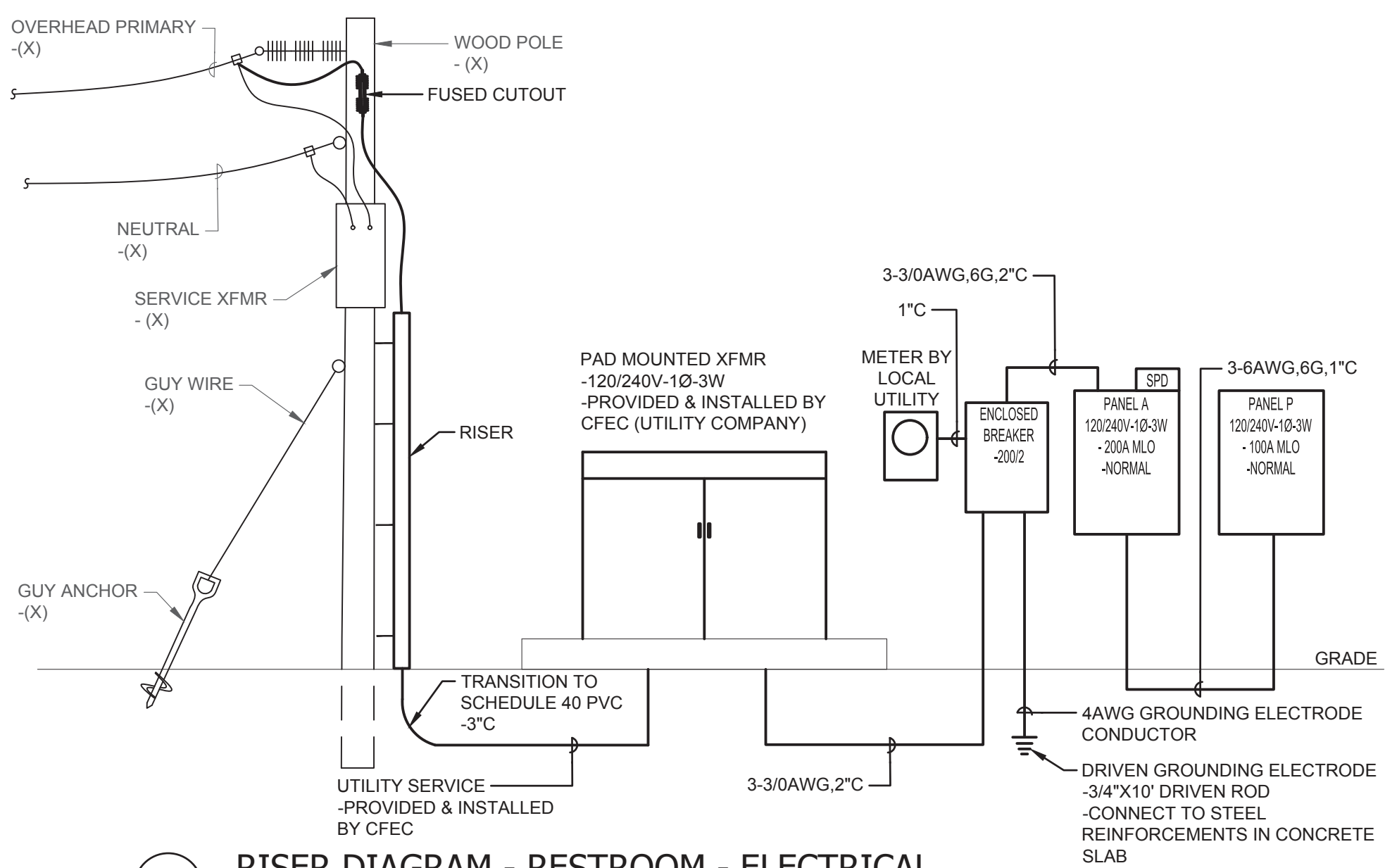
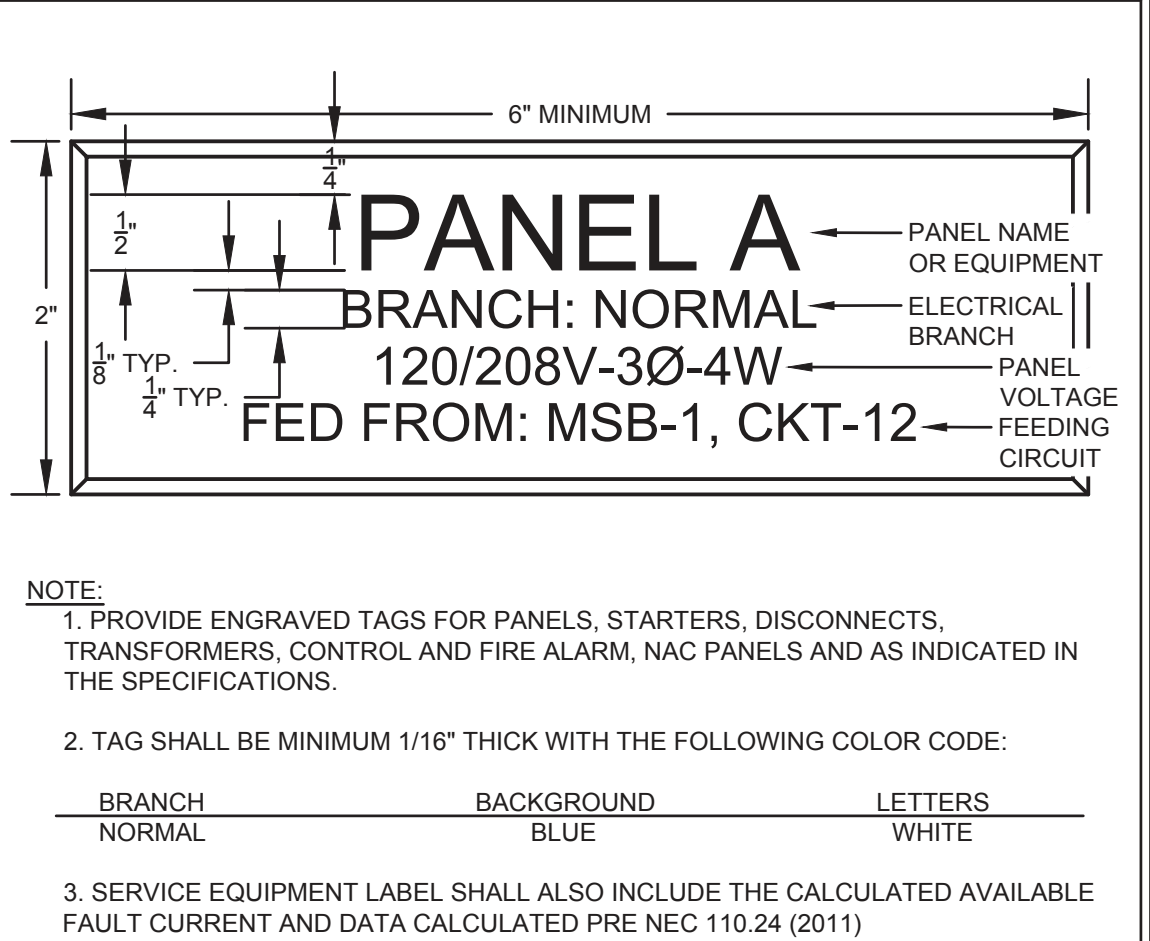
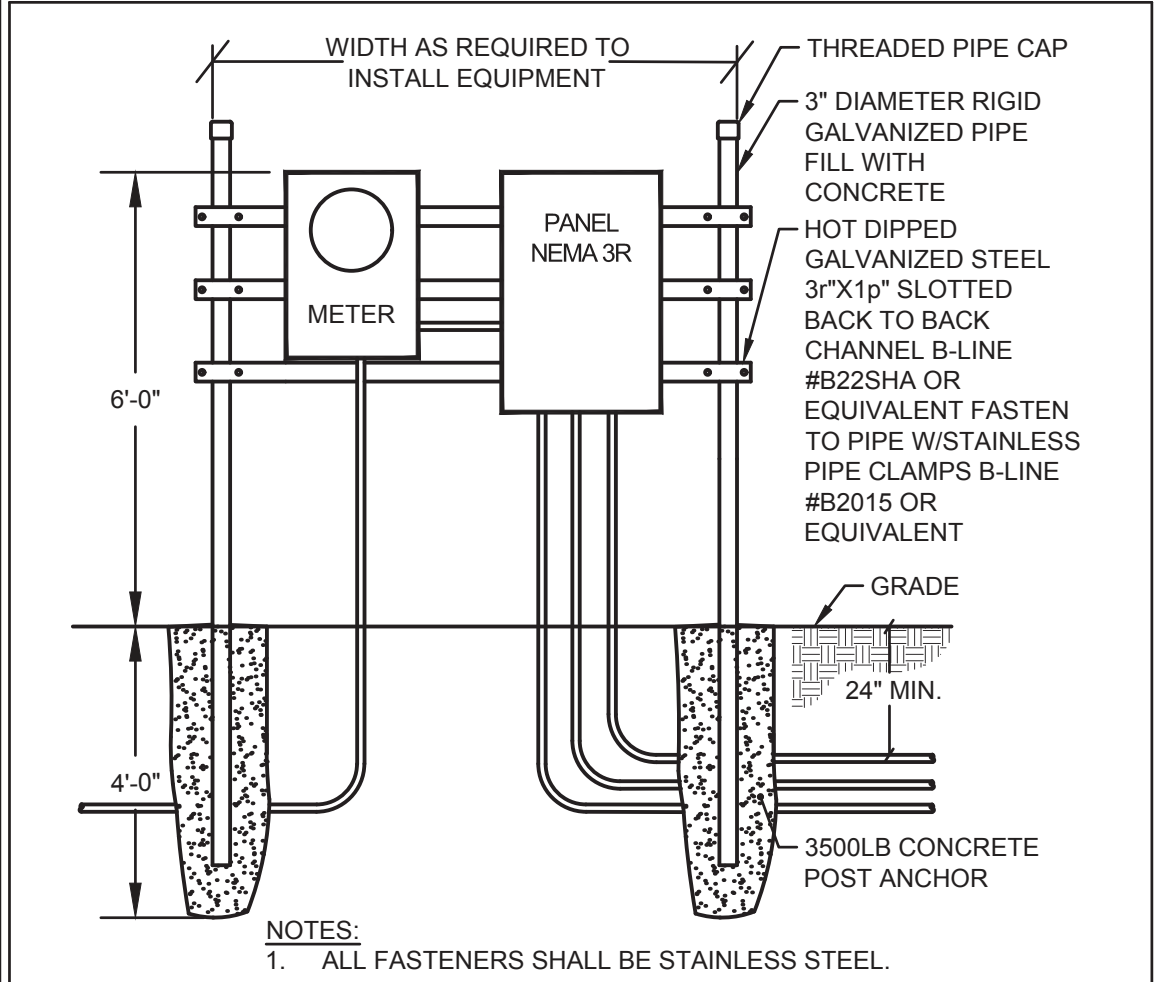

1 RISER DIAGRAM - RESTROOM - ELECTRICAL  
SCALE: NONE

THIS ITEM HAS BEEN ELECTRONICALLY SIGNED AND SEALED BY THE ENGINEER INDICATED HEREIN WITH THE DATE AS INDICATED IN THE TIME STAMP. URBAN AREA CODE. PRINTED COPIES OF THIS DOCUMENT ARE NOT CONSIDERED SIGNED AND SEALED AND THE SIGN AUTHENTICATION CODE MUST BE VERIFIED ON ANY ELECTRONIC COPIES.

|   |                           |        |      |          |      |
|---|---------------------------|--------|------|----------|------|
| DESIGNER : BCP  | ISSUE DATE: 28 MARCH 2023 | SYMBOL | DATE | REVISION | DATE |
| DRAWN BY: BCP   | COMP. FILE NO.: 16980     | 1      |      |          |      |
| REVIEWED BY: RUL  | STATE PROJECT NO.: 61836C | 2      |      |          |      |
| Consultant :  |                           |        |      |          |      |
| <b>TOMAHAWK ENGINEERING &amp; CONSULTING, INC.</b><br>1940 Buford Blvd. - Tallahassee, FL 32302<br>Phone: 850-402-3040, Fax: 850-402-9699<br>Certificate of Authorization #: 29709<br>Tallahaw Project #: 22053 |                           |        |      |          |      |
| <b>LEGEND &amp; NOTES - ELECTRICAL</b>  |                           |        |      |          |      |
| SHEET TITLE: ICHELCKNEE SPRINGS STATE PARK<br>12087 SOUTHWEST U.S. 271 FORT WHITE, FL 32038   |                           |        |      |          |      |
| PROJECT TITLE: ICHELCKNEE SPRINGS STATE PARK<br>REPLACE RESTROOM  |                           |        |      |          |      |
| SHEET NO. <b>E001</b>   |                           |        |      |          |      |



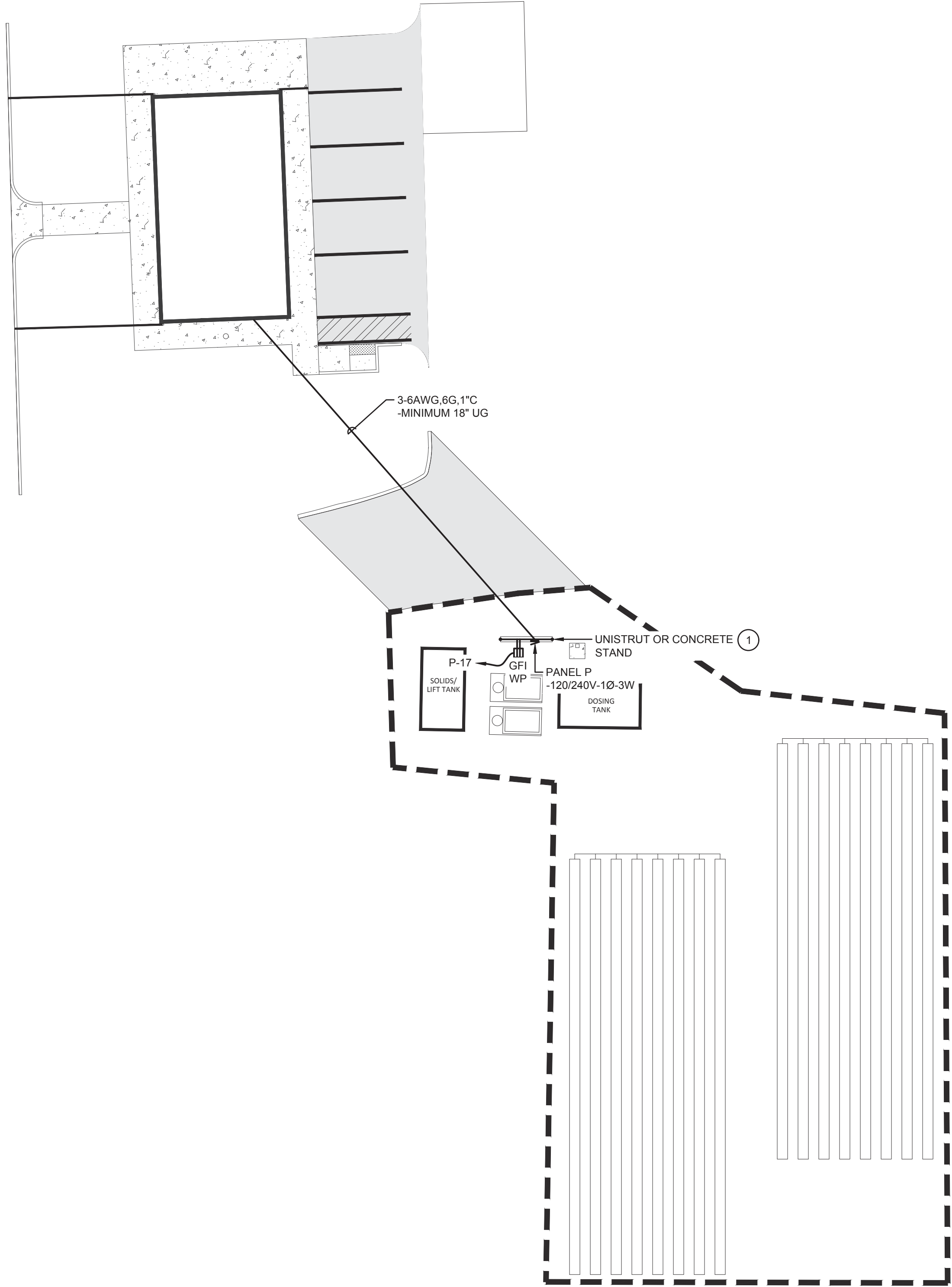

- GENERAL SHEET NOTES:

1

THE ELECTRICAL CONTRACTOR SHALL VISIT THE SITE AND BECOME FAMILIAR WITH THE EXISTING CONDITIONS, ALL OTHER CONTRACT DOCUMENTS, AND SHALL BE RESPONSIBLE FOR THE ELECTRICAL WORK REQUIRED BY THESE DOCUMENTS.

2

OUTLET BOXES SHALL NOT BE MOUNTED BACK TO BACK. OFFSET OUTLET BOXES TO MINIMIZE SOUND TRANSMISSION BETWEEN ROOMS.

3

COORDINATE THE LOCATION OF LIGHTS, ETC. WITH OTHER TRADES. IN GENERAL, LIGHTS, ETC. SHALL BE MOUNTED IN THE CENTER OF A CEILING TILE. REFER TO ARCHITECTURAL REFLECTED CEILING PLAN.

4

CONTRACTOR SHALL PROVIDE STRUCTURAL SUPPORT AS REQUIRED TO INSTALL LIGHTING FIXTURES.

3

COORDINATE OUTLET BOX LOCATIONS WITH FURNITURE, CABINETS, AND EQUIPMENT. REFER TO ARCHITECTURAL ELEVATIONS.

4

COORDINATE SWITCH BOX LOCATIONS WITH FURNITURE, CABINETS, DOORS, SIDE LITES, ETC.. IN GENERAL, SWITCHES SHALL BE ADJACENT TO LATCH SIDE OF DOOR. REFER TO ARCHITECTURAL ELEVATIONS.

5

COORDINATE ROUTING OF CONDUITS WITH OTHER TRADES. CONDUITS SHALL BE RUN PARALLEL AND PERPENDICULAR TO WALLS, CEILINGS, AND FLOORS. PROVIDE JUNCTION AND/OR PULL BOXES AS REQUIRED BY FIELD CONDITIONS.

6

PROVIDE IDENTIFICATION FOR EQUIPMENT, DEVICES & BRANCH CIRCUIT CONDUCTORS AS CALLED FOR IN THE SPECIFICATIONS.

7

REFER TO THE SYMBOLS LIST AND SPECIFICATIONS FOR MOUNTING HEIGHTS OF DEVICES.

8

REFER TO PROJECT SPECIFICATIONS FOR ADDITIONAL REQUIREMENTS, EQUIPMENT SCHEDULES AND DETAILS.

9

NEUTRAL CONDUCTORS SHALL NOT BE SHARED.

10

WHERE THE CONTRACTOR DEVIATES FROM THIS SET OF CONSTRUCTION DOCUMENTS AND RESUBMISSION OF REVISED DRAWINGS IS REQUIRED BY THE PERMITTING OFFICE/OFFICIAL, A MINIMUM CHARGE OF \$750.00 PER AFFECTED DRAWING SHEET WILL BE BILLED TO THE CONTRACTOR. THE REVISED DRAWINGS WILL NOT BE PROVIDED AND/OR SUBMITTED TO THE PERMIT OFFICE UNTIL A PURCHASE ORDER OR SIGNED AGREEMENT IS ISSUED BY THE CONTRACTOR TO THE DESIGN PROFESSIONAL FOR WORK REQUIRED. THIS SHALL NOT APPLY TO UNFORESEEN CONDITIONS OR CHANGES REQUIRED FOR THE PROJECT THAT ARE NOT INITIATED BY THE CONTRACTOR.
- SHEET RENOVATION KEY NOTES:

1

CONTRACTOR SHALL COORDINATE WITH THE CIVIL PLANS AND WASTEWATER SYSTEM DRAWINGS PRIOR TO PURCHASE OR INSTALLATION. ENSURE PROPER DISCONNECTING MEANS ARE PROVIDED FOR EACH MOTOR AND ALL ENCLOSURES SHALL BE NEMA 4X RATED.

ICHTUCKNEE SPRINGS STATE PARK  
12087 SOUTHWEST U.S. 27, FORT WHITE, FL 32038

SHEET TITLE

SITE PLAN - ELECTRICAL

PROJECT TITLE  
ICHTUCKNEE SPRINGS STATE PARK  
REPLACE RESTROOM

DESIGNER : BCP  
DRAWN BY: BCP  
REVIEWED BY: RUL

CONSULTANT : TOMAHAWK ENGINEERING & CONSULTING, INC.  
RICHARD LINDBURG  
P.E.# 62829  
MICHAEL BOYLE  
P.E.# 76963

28 MARCH 2023  
COMF. FILE No.: 18980  
STATE PROJECT No.: 61853C

ISSUE DATE:  
COMF. FILE No.:  
STATE PROJECT No.:

SYMBOL  
1  
2

REVISION

DATE  
3  
4

REVISION

DATE

100% CONTRACT DOCUMENTS

Department of Environmental Protection  
Office of Operations  
Bureau of Design and Construction  
3800 Commonwealth Blvd., Tallahassee, FL 32399 (850) 425-2300



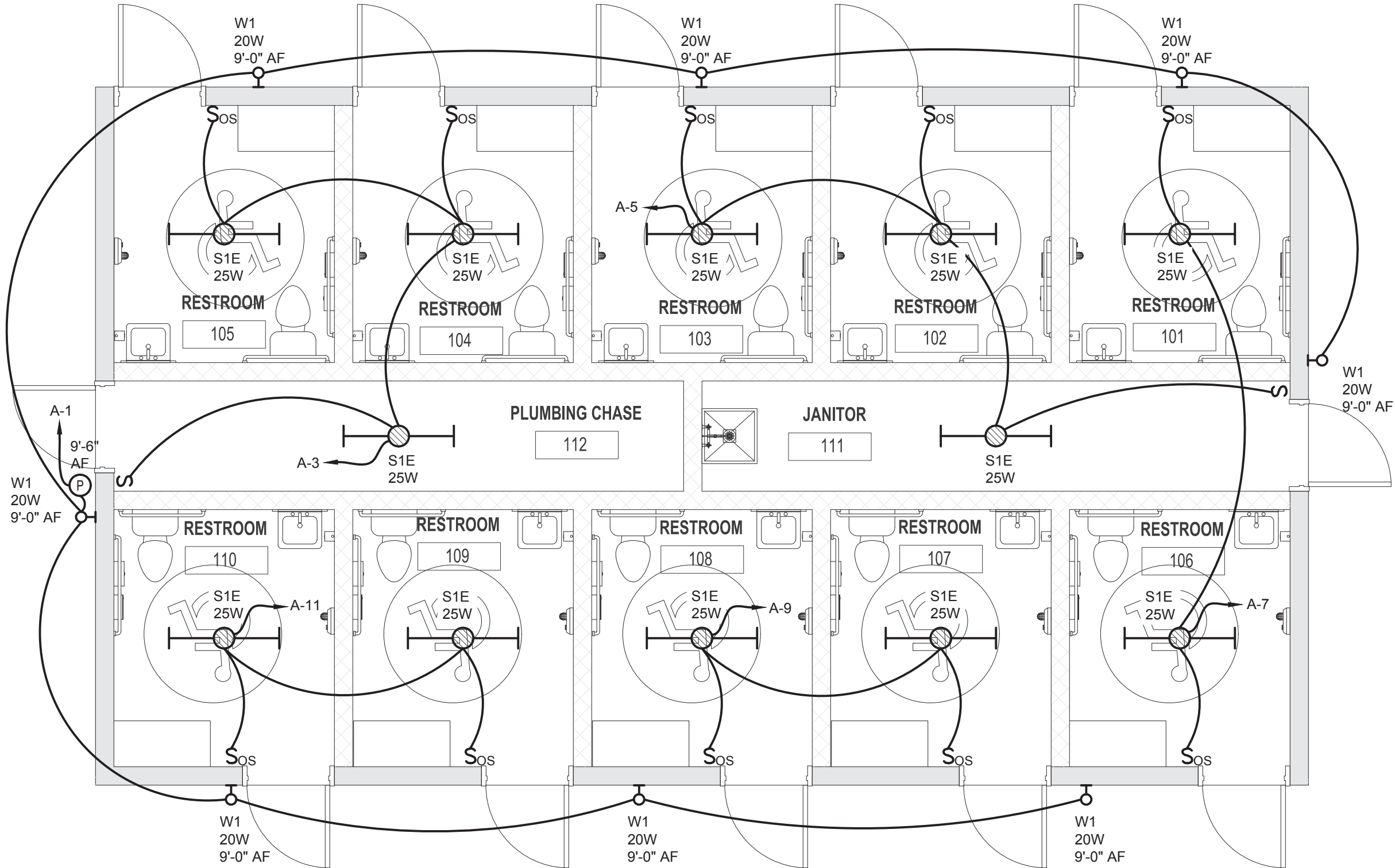

| GENERAL SHEET NOTES: |  |
|----------------------|--|
| 1                    | THE ELECTRICAL CONTRACTOR SHALL VISIT THE SITE AND BECOME FAMILIAR WITH THE EXISTING CONDITIONS, ALL OTHER CONTRACT DOCUMENTS, AND SHALL BE RESPONSIBLE FOR THE ELECTRICAL WORK REQUIRED BY THESE DOCUMENTS.   |
| 2                    | OUTLET BOXES SHALL NOT BE MOUNTED BACK TO BACK. OFFSET OUTLET BOXES TO MINIMIZE SOUND TRANSMISSION BETWEEN ROOMS.  |
| 3                    | COORDINATE THE LOCATION OF LIGHTS, ETC. WITH OTHER TRADES. IN GENERAL, LIGHTS, ETC. SHALL BE MOUNTED IN THE CENTER OF A CEILING TILE. REFER TO ARCHITECTURAL REFLECTED CEILING PLAN.   |
| 4                    | CONTRACTOR SHALL PROVIDE STRUCTURAL SUPPORT AS REQUIRED TO INSTALL LIGHTING FIXTURES.  |
| 3                    | COORDINATE OUTLET BOX LOCATIONS WITH FURNITURE, CABINETS, AND EQUIPMENT. REFER TO ARCHITECTURAL ELEVATIONS.  |
| 4                    | COORDINATE SWITCH BOX LOCATIONS WITH FURNITURE, CABINETS, DOORS, SIDE LITES, ETC.. IN GENERAL, SWITCHES SHALL BE ADJACENT TO LATCH SIDE OF DOOR. REFER TO ARCHITECTURAL ELEVATIONS.  |
| 5                    | COORDINATE ROUTING OF CONDUITS WITH OTHER TRADES. CONDUITS SHALL BE RUN PARALLEL AND PERPENDICULAR TO WALLS, CEILINGS, AND FLOORS. PROVIDE JUNCTION AND/OR PULL BOXES AS REQUIRED BY FIELD CONDITIONS.   |
| 6                    | PROVIDE IDENTIFICATION FOR EQUIPMENT, DEVICES & BRANCH CIRCUIT CONDUCTORS AS CALLED FOR IN THE SPECIFICATIONS.   |
| 7                    | REFER TO THE SYMBOLS LIST AND SPECIFICATIONS FOR MOUNTING HEIGHTS OF DEVICES.  |
| 8                    | REFER TO PROJECT SPECIFICATIONS FOR ADDITIONAL REQUIREMENTS, EQUIPMENT SCHEDULES AND DETAILS.  |
| 9                    | NEUTRAL CONDUCTORS SHALL NOT BE SHARED.  |
| 10                   | WHERE THE CONTRACTOR DEVIATES FROM THIS SET OF CONSTRUCTION DOCUMENTS AND RESUBMISSION OF REVISED DRAWINGS IS REQUIRED BY THE PERMITTING OFFICE/OFFICIAL, A MINIMUM CHARGE OF \$750.00 PER AFFECTED DRAWING SHEET WILL BE BILLED TO THE CONTRACTOR. THE REVISED DRAWINGS WILL NOT BE PROVIDED AND/OR SUBMITTED TO THE PERMIT OFFICE UNTIL A PURCHASE ORDER OR SIGNED AGREEMENT IS ISSUED BY THE CONTRACTOR TO THE DESIGN PROFESSIONAL FOR WORK REQUIRED. THIS SHALL NOT APPLY TO UNFORESEEN CONDITIONS OR CHANGES REQUIRED FOR THE PROJECT THAT ARE NOT INITIATED BY THE CONTRACTOR. |

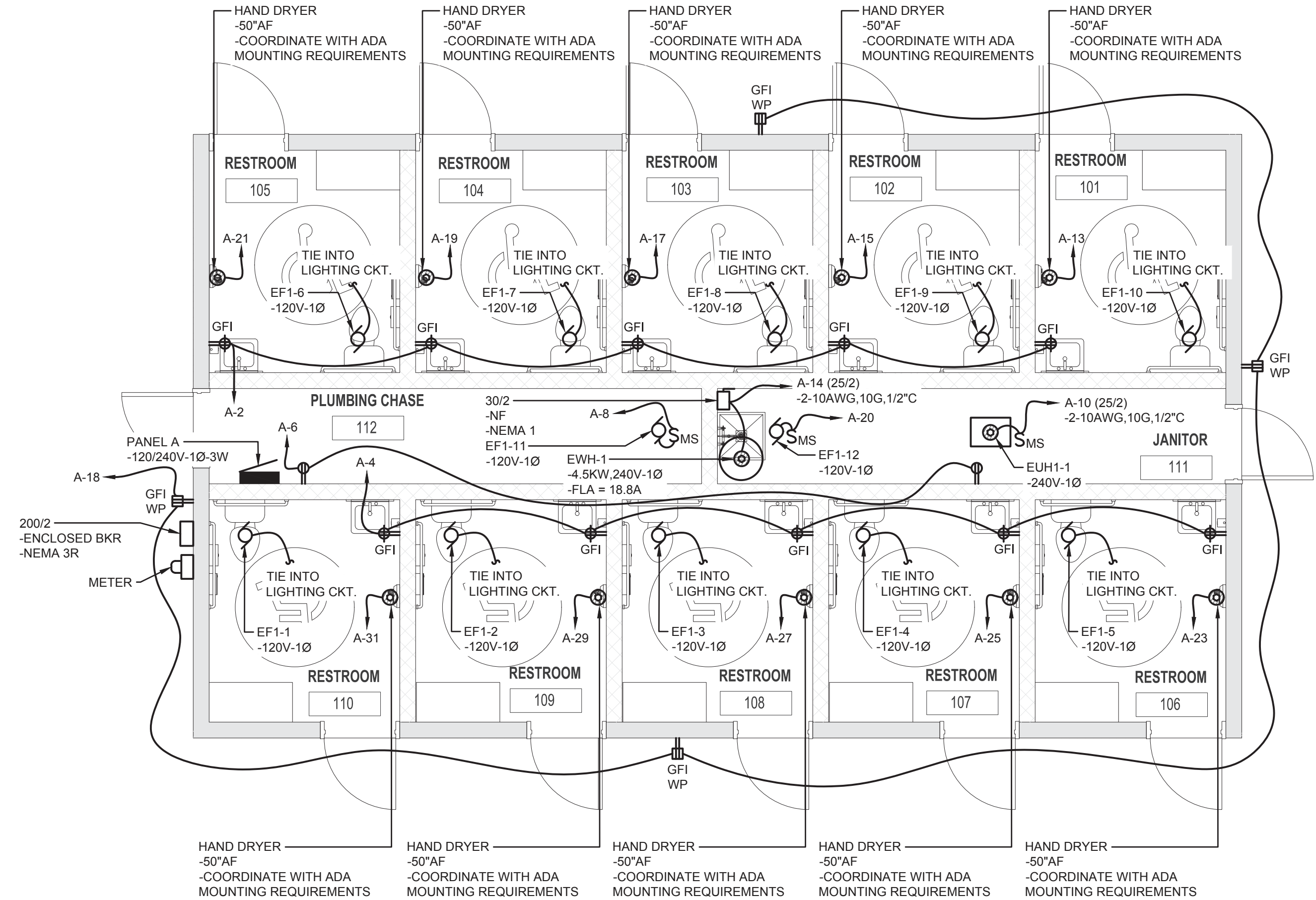

| LIGHTING GENERAL NOTES: |  |
|-------------------------|--|
| 1                       | THE ELECTRICAL CONTRACTOR SHALL BECOME FAMILIAR WITH ALL OTHER CONTRACT DOCUMENTS, AND SHALL BE RESPONSIBLE FOR THE ELECTRICAL WORK REQUIRED BY THESE DOCUMENTS.   |
| 2                       | COORDINATE SWITCH BOX LOCATIONS WITH FURNITURE, CABINETS, DOORS, SIDE LITES, ETC.. IN GENERAL, SWITCHES SHALL BE ADJACENT TO LATCH SIDE OF DOOR. REFER TO ARCHITECTURAL ELEVATIONS.  |
| 3                       | COORDINATE ROUTING OF CONDUITS WITH OTHER TRADES. CONDUITS SHALL BE RUN PARALLEL AND PERPENDICULAR TO WALLS, CEILINGS, AND FLOORS. PROVIDE JUNCTION AND/OR PULL BOXES AS REQUIRED BY FIELD CONDITIONS.   |
| 4                       | PROVIDE IDENTIFICATION FOR EQUIPMENT, DEVICES & BRANCH CIRCUIT CONDUCTORS AS CALLED FOR IN THE SPECIFICATIONS.   |
| 5                       | REFER TO THE SYMBOLS LIST AND SPECIFICATIONS FOR MOUNTING HEIGHTS OF DEVICES.  |
| 6                       | REFER TO PROJECT SPECIFICATIONS FOR ADDITIONAL REQUIREMENTS, EQUIPMENT SCHEDULES AND DETAILS.  |
| 7                       | COORDINATE THE LOCATION OF LIGHTS, ETC. WITH OTHER TRADES. IN GENERAL, LIGHTS, ETC. SHALL BE MOUNTED IN THE CENTER OF A CEILING TILE. REFER TO ARCHITECTURAL REFLECTED CEILING PLAN.   |
| 8                       | CONTRACTOR SHALL PROVIDE STRUCTURAL SUPPORT AS REQUIRED TO INSTALL LIGHTING FIXTURES.  |
| 9                       | EMERGENCY AND NORMAL POWERED LIGHTING BRANCH CIRCUITS SHALL BE INSTALLED IN SEPARATE RACEWAY SYSTEMS PER NEC 700   |
| 10                      | WHERE THE CONTRACTOR DEVIATES FROM THIS SET OF CONSTRUCTION DOCUMENTS AND RESUBMISSION OF REVISED DRAWINGS IS REQUIRED BY THE PERMITTING OFFICE/OFFICIAL, A MINIMUM CHARGE OF \$750.00 PER AFFECTED DRAWING SHEET WILL BE BILLED TO THE CONTRACTOR. THE REVISED DRAWINGS WILL NOT BE PROVIDED AND/OR SUBMITTED TO THE PERMIT OFFICE UNTIL A PURCHASE ORDER OR SIGNED AGREEMENT IS ISSUED BY THE CONTRACTOR TO THE DESIGN PROFESSIONAL FOR WORK REQUIRED. THIS SHALL NOT APPLY TO UNFORESEEN CONDITIONS OR CHANGES REQUIRED FOR THE PROJECT THAT ARE NOT INITIATED BY THE CONTRACTOR. |

THIS ITEM HAS BEEN ELECTRONICALLY SIGNED AND SEALED BY THE ENGINEER INDICATED HEREIN WITH THE DATE AND INDICATED IN THE TIME STAMP USING AN RSA CODE. PRINTED COPIES OF THIS DOCUMENT ARE NOT CONSIDERED SIGNED AND SEALED AND THE SIGN AUTHENTICATION CODE MUST BE VERIFIED ON ANY ELECTRONIC COPIES.

| DESIGNER :    | BCP | ISSUE DATE:  | 28 MARCH 2023 | SYMBOL | 1 | REVISION |  | DATE |  |
|---------------|-----|--|---------------|--------|---|----------|--|------|--|
| DRAWN BY:     | BCP | COMP. FILE NO.:  | 18180         | SYMBOL | 2 | REVISION |  | DATE |  |
| REVIEWED BY:  | RJL | STATE PROJECT NO.:   | 61383C        | SYMBOL | 3 | REVISION |  | DATE |  |
| Consultant :  |     | <b>TOMAHAWK ENGINEERING &amp; CONSULTING, INC.</b><br>1940 Buford Blvd. - Tallahassee, FL 32302<br>Phone: 850-402-3040, Fax: 850-402-9699<br>Certificate of Authorization #: 29709<br>Tallahawh Project #: 22033 |               |        |   |          |  |      |  |
| PROJECT TITLE |     | FLOOR PLANS - ELECTRICAL   |               |        |   |          |  |      |  |
| SHEET NO.     |     | E101   |               |        |   |          |  |      |  |

100% CONTRACT DOCUMENTS



PANEL: A

FED FROM: UTILITY SERVICE E.B.

MOUNTING: SURFACE

ENCLOSURE: NEMA 1

VOLTAGE: 120/240V-1PH-3W

BRANCH: NORMAL

AIC RATING: 10,000A

MAINS: 200A MLO

| CKT. NO. | BKR.  | DESCRIPTION                          | LEG A     | LEG B     | DESCRIPTION             | BKR. | CKT. NO. |
|----------|-------|--------------------------------------|-----------|-----------|-------------------------|------|----------|
| 1        | 20/1  | LTS. EXTERIOR                        | 160 900   |           | REC. RR. 101-105        | 20/1 | 2        |
| 3        | 20/1  | LTS. INTERIOR/EX. FAN RR 104,105,112 |           | 1131 900  | REC. RR. 106-110        | 20/1 | 4        |
| 5        | 20/1  | LTS. INTERIOR/EX. FAN RR 102,103,111 | 1131 360  |           | REC. JAN. 111,CHASE 112 | 20/1 | 6        |
| 7        | 20/1  | LTS. INTERIOR/EX. FAN RR 101,106     |           | 1106 250  | EF1-11 CHASE 112        | 15/1 | 8        |
| 9        | 20/1  | LTS. INTERIOR/EX. FAN RR 107,108     | 1106 1500 |           | EUH1-1                  | 25/2 | 10       |
| 11       | 20/1  | LTS. INTERIOR/EX. FAN RR 109,110     |           | 1106 1500 | ----                    | ---- | 12       |
| 13       | *20/1 | HAND DRYER RR 101                    | 1100 2250 |           | EW-H-1                  | 25/2 | 14       |
| 15       | *20/1 | HAND DRYER RR 102                    |           | 1100 2250 | ----                    | ---- | 16       |
| 17       | *20/1 | HAND DRYER RR 103                    | 1100 720  |           | REC. EXTERIOR           | 20/1 | 18       |
| 19       | *20/1 | HAND DRYER RR 104                    |           | 1100 250  | EF1-12 JAN. 111         | 15/1 | 20       |
| 21       | *20/1 | HAND DRYER RR 105                    | 1100      |           | SPARE                   | 20/1 | 22       |
| 23       | *20/1 | HAND DRYER RR 106                    |           | 1100      | SPARE                   | 20/1 | 24       |
| 25       | *20/1 | HAND DRYER RR 107                    | 1100      |           | SPARE                   | 20/1 | 26       |
| 27       | *20/1 | HAND DRYER RR 108                    |           | 1100      | SPARE                   | 20/1 | 28       |
| 29       | *20/1 | HAND DRYER RR 109                    | 1100      |           | SPARE                   | 20/1 | 30       |
| 31       | *20/1 | HAND DRYER RR 110                    |           | 1100      | SPARE                   | 20/1 | 32       |
| 33       | 20/1  | SPARE                                |           |           | SPARE                   | 20/1 | 34       |
| 35       | 20/1  | SPARE                                |           |           | SPARE                   | 20/1 | 36       |
| 37       | 15/2  | SPD                                  | 5356      |           | PANEL P                 | 60/2 | 38       |
| 39       | ---   | ---                                  |           | 5176      | ----                    | ---- | 40       |
|          |       |                                      | 18983     | 19169     |                         |      |          |

NOTES:

1. BASIS OF DESIGN IS A SQUARE D NQOD WITH BOLT ON QO BREAKERS.

2. \*PROVIDE GFCI TYPE BREAKER.

2. PROVIDE TYPE 1 EXTERNALLY MOUNTED SPD.

|  | CONNECTED LOADS |      | DEMAND LOADS |      |
|--|-----------------|------|--------------|------|
|  | VA              | AMPS | VA           | AMPS |
| LIGHTING   | 5740            | 24   | 5740         | 24   |
| RECEPTACLES  | 3060            | 13   | 3060         | 13   |
| MOTORS   | 22852           | 95   | 22852        | 95   |
| MISCELLANEOUS  | 6500            | 27   | 6500         | 27   |
| TOTAL (AVERAGE PER PHASE)                                    | 38152           | 159  | 38152        | 159  |
| MINIMUM OVERCURRENT PROTECTION (125% OF TOTAL DEMAND LOAD) = |                 |      |              |      |

199

|   |      |                                  |       |                          |       |       |                           |      |          |
|---|------|----------------------------------|-------|--------------------------|-------|-------|---------------------------|------|----------|
| PANEL: P  |      |                                  |       | VOLTAGE: 120/240V-1PH-3W |       |       |                           |      |          |
| FED FROM: PANEL A   |      |                                  |       | BRANCH: NORMAL           |       |       |                           |      |          |
| MOUNTING: SURFACE   |      |                                  |       | A/C RATING: 10,000A      |       |       |                           |      |          |
| ENCLOSURE: NEMA 3R  |      |                                  |       | MAINS: 100A MLO          |       |       |                           |      |          |
| CKT. NO.  | BKR. | DESCRIPTION                      | LEG A |                          | LEG B |       | DESCRIPTION               | BKR. | CKT. NO. |
| 1   | 15/2 | LIFT STATION PUMP #1             | 876   | 336                      |       |       | TREATMENT PLANT BLOWER #1 | 15/2 | 2        |
| 3   | ---  | ---                              |       |                          | 876   | 336   | ---                       | ---  | 4        |
| 5   | 15/2 | LIFT STATION PUMP #2             | 876   | 336                      |       |       | TREATMENT PLANT BLOWER #2 | 15/2 | 6        |
| 7   | ---  | ---                              |       |                          | 876   | 336   | ---                       | ---  | 8        |
| 9   | 15/2 | LIFT STATION CONTROLS & ALARM    | 500   | 876                      |       |       | DRAINFIELD DOSING PUMP #1 | 15/2 | 10       |
| 11  | ---  | ---                              |       |                          | 500   | 876   | ---                       | ---  | 12       |
| 13  | 15/2 | TREATMENT PLANT CONTROLS & ALARM | 500   | 876                      |       |       | DRAINFIELD DOSING PUMP #2 | 15/2 | 14       |
| 15  | ---  | ---                              |       |                          | 500   | 876   | ---                       | ---  | 16       |
| 17  | 20/1 | REC. EXTERIOR                    | 180   |                          |       |       | SPACE                     |      | 18       |
| 19  |      | SPACE                            |       |                          |       |       | SPACE                     |      | 20       |
| 21  |      | SPACE                            |       |                          |       |       | SPACE                     |      | 22       |
| 23  |      | SPACE                            |       |                          |       |       | SPACE                     |      | 24       |
| 25  |      | SPACE                            |       |                          |       |       | SPACE                     |      | 26       |
| 27  |      | SPACE                            |       |                          |       |       | SPACE                     |      | 28       |
| 29  |      | SPACE                            |       |                          |       |       | SPACE                     |      | 30       |
|   |      |                                  | 5356  |                          | 5176  |       |                           |      |          |
| NOTES:  |      |                                  |       |                          |       |       |                           |      |          |
| 1. BASIS OF DESIGN IS A SQUARE D NQOD WITH BOLT ON QO BREAKERS. |      |                                  |       |                          |       |       |                           |      |          |
|   |      |                                  |       |                          |       |       |                           |      |          |
| CONNECTED LOADS   |      |                                  |       | DEMAND LOADS             |       |       |                           |      |          |
| VA    AMPS  |      |                                  |       | VA    AMPS               |       |       |                           |      |          |
| LIGHTING                    0    0                              |      |                                  |       | 0    0                   |       |       |                           |      |          |
| RECEPTACLES           180   1                                   |      |                                  |       | 180   1                  |       |       |                           |      |          |
| MOTORS                    8352 35                               |      |                                  |       | 8352 35                  |       |       |                           |      |          |
| MISCELLANEOUS           2000 8                                  |      |                                  |       | 2000 8                   |       |       |                           |      |          |
| TOTAL (AVERAGE PER PHASE)                                       |      |                                  |       | 10532                    | 44    | 10532 | 44                        |      |          |
| MINIMUM OVERCURRENT PROTECTION (125% OF TOTAL DEMAND LOAD) =    |      |                                  |       |                          |       |       |                           |      |          |
| 55  |      |                                  |       |                          |       |       |                           |      |          |

THIS ITEM HAS BEEN ELECTRONICALLY SIGNED AND SEALED BY THE ENGINEER INDICATED HEREIN WITH THE DATE AS INDICATED IN THE TIME STAMP USING AN RSA CODE.  
PRINTED COPIES OF THIS DOCUMENT ARE NOT CONSIDERED SIGNED AND SEALED AND THE SIGN AUTHENTICATION CODE MUST BE VERIFIED ON ANY ELECTRONIC COPIES.

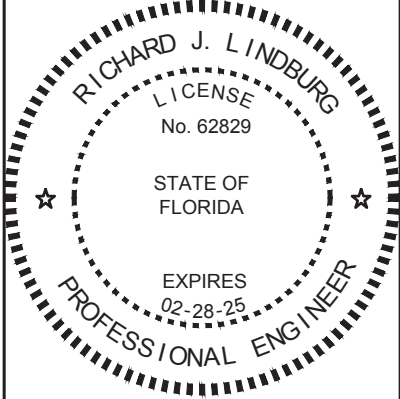

ICHELUCKNEE SPRINGS STATE PARK  
12087 SOUTHWEST U.S. 27, FORT WHITE, FL 32038

PANEL SCHEDULES - ELECTRICAL

ICHELUCKNEE SPRINGS STATE PARK  
REPLACE RESTROOM

SHEET NO.

E701

SYMBOL

1

2

SYMBOL

3

4

REVISION

DATE

REVISION

DATE

DATE

REVISION

DATE

REVISION

Department of Environmental Protection  
Office of Operations  
Bureau of Design and Construction  
3800 Commonwealth Blvd., Tallahassee, FL 32399 (850) 425-2300

ISSUE DATE: 28 MARCH 2023  
COMP. FILE No.: 18980  
STATE PROJECT No.: 61893C  
TOMAHAWK ENGINEERING & CONSULTING, INC.  
1940 Buford Blvd. - Tallahassee, FL 32302  
Phone: 850-402-3040, Fax: 850-402-9689  
Certificate of Authorization #: 29709  
Tallahaw Project #: 22033

DESIGNER : BCP  
DRAWN BY: BCP  
REVIEWED BY: RJL  
Consultant : TOMAHAWK ENGINEERING & CONSULTING, INC.  
RICHARD LINDBURG  
P.E.# 62829  
MICHAEL BOYLE  
P.E.# 76963