



Double 1-3/4" x 11-7/8" VERSA-LAM® 2.0 3100 SP

PASSED

BC CALC® Member Report
Build 6782

LVL1 (Floor Beam)
Dry | 1 span | No cant.

February 4, 2019 10:07:44

Job name:
Address:
City, State, Zip:
Builder:
Code reports: ESR-1040

File name:
Description:
Specifier:
Designer: Scott Jonas
Company: Builders First Source

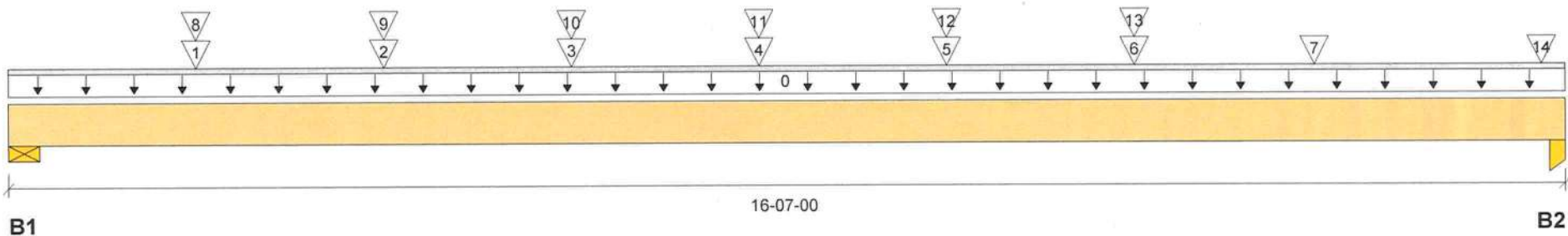

Total Horizontal Product Length = 16-07-00

Reaction Summary (Down / Uplift) (lbs)

Bearing	Live	Dead	Snow	Wind	Roof Live
B1, 3-1/2"	2363 / 0	1064 / 0			
B2, 3-1/2"	2322 / 0	1032 / 0			

Load Summary

Tag	Description	Load Type	Ref.	Start	End	Loc.	Live	Dead	Snow	Wind	Roof Live	Tributary
							100%	90%	115%	160%	125%	
0	Self-Weight	Unf. Lin. (lb/ft)	L	00-00-00	16-07-00	Top		12				00-00-00
1	FL5	Conc. Pt. (lbs)	L	02-00-00	02-00-00	Top	154	65				n/a
2	FL6	Conc. Pt. (lbs)	L	04-00-00	04-00-00	Top	99	44				n/a
3	FL7	Conc. Pt. (lbs)	L	06-00-00	06-00-00	Top	155	68				n/a
4	FL8	Conc. Pt. (lbs)	L	08-00-00	08-00-00	Top	249	99				n/a
5	FL9	Conc. Pt. (lbs)	L	10-00-00	10-00-00	Top	339	131				n/a
6	FL10	Conc. Pt. (lbs)	L	12-00-00	12-00-00	Top	379	150				n/a
7	FL10	Conc. Pt. (lbs)	L	13-11-00	13-11-00	Top	379	131				n/a
8	FL12	Conc. Pt. (lbs)	L	02-00-00	02-00-00	Top	425	167				n/a
9	FL13	Conc. Pt. (lbs)	L	04-00-00	04-00-00	Top	499	197				n/a
10	FL14	Conc. Pt. (lbs)	L	06-00-00	06-00-00	Top	479	203				n/a
11	FL14	Conc. Pt. (lbs)	L	08-00-00	08-00-00	Top	479	203				n/a
12	FL14	Conc. Pt. (lbs)	L	10-00-00	10-00-00	Top	479	203				n/a
13	FL15	Conc. Pt. (lbs)	L	12-00-00	12-00-00	Top	455	187				n/a
14	FL16	Conc. Pt. (lbs)	L	16-04-00	16-04-00	Top	115	48				n/a

Controls Summary

	Value	% Allowable	Duration	Case	Location
Pos. Moment	16210 ft-lbs	76.2 %	100%	1	08-00-00
End Shear	3411 lbs	43.2 %	100%	1	01-03-06
Total Load Deflection	L/254 (0.761")	94.4 %	n/a	1	08-03-00
Live Load Deflection	L/367 (0.527")	98.1 %	n/a	2	08-03-00
Max Defl.	0.761"	76.1 %	n/a	1	08-03-00
Span / Depth	16.3				

Bearing Supports		Dim. (LxW)	Value	% Allow Support	% Allow Member	Material
B1	Wall/Plate	3-1/2" x 3-1/2"	3426 lbs	n/a	37.3 %	Unspecified
B2	Column	3-1/2" x 3-1/2"	3354 lbs	n/a	36.5 %	Unspecified



Double 1-3/4" x 11-7/8" VERSA-LAM® 2.0 3100 SP

PASSED

BC CALC® Member Report
Build 6782

LVL1 (Floor Beam)
Dry | 1 span | No cant.

February 4, 2019 10:07:44

Job name:
Address:
City, State, Zip:
Builder:
Code reports: ESR-1040

File name:
Description:
Specifier:
Designer: Scott Jonas
Company: Builders First Source

Notes

Design meets Code minimum (L/240) Total load deflection criteria.
Design meets Code minimum (L/360) Live load deflection criteria.
Design meets arbitrary (1") Maximum Total load deflection criteria.
Calculations assume member is fully braced.
BC CALC® analysis is based on IBC 2009.
Design based on Dry Service Condition.
Connection design assumes point load is top-loaded. For connection design of side-loaded point loads, please consult a technical representative or professional of Record.
Bolts are assumed to be Grade A307 or Grade 2 or higher.
Member has no side loads.

Connection Diagram: Full Length of Member

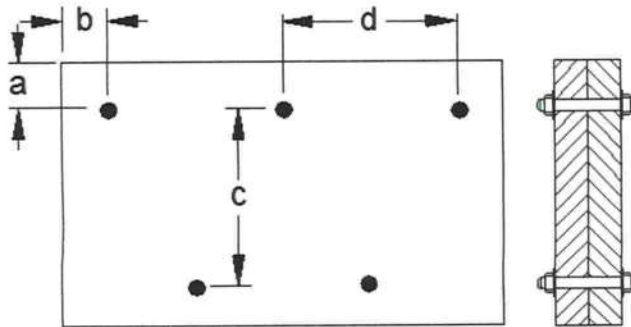

a minimum = 2" c = 7-7/8"
b minimum = 2-1/2" d = 24"

Connection design assumes point load is top-loaded. For connection design of side-loaded point loads, please consult a technical representative or professional of Record.
Bolts are assumed to be Grade A307 or Grade 2 or higher.
Member has no side loads.
Connectors are: 1/2 in. Staggered Through Bolt

Disclosure

Use of the Boise Cascade Software is subject to the terms of the End User License Agreement (EULA). Completeness and accuracy of input must be reviewed and verified by a qualified engineer or other appropriate expert to assure its adequacy, prior to anyone relying on such output as evidence of suitability for a particular application. The output here is based on building code-accepted design properties and analysis methods. Installation of Boise Cascade engineered wood products must be in accordance with current Installation Guide and applicable building codes. To obtain Installation Guide or ask questions, please call (800)232-0788 before installation.

BC CALC®, BC FRAMER®, AJS™, ALLJOIST®, BC RIM BOARD™, BCI®, BOISE GLULAM™, BC FloorValue®, VERSA-LAM®, VERSA-RIM PLUS®,

VERIFY ALL DIMENSIONS AND CEILING CONDITIONS PRIOR TO APPROVAL. SOME CEILING FRAMING REQUIRED IN FIELD BY BUILDER.

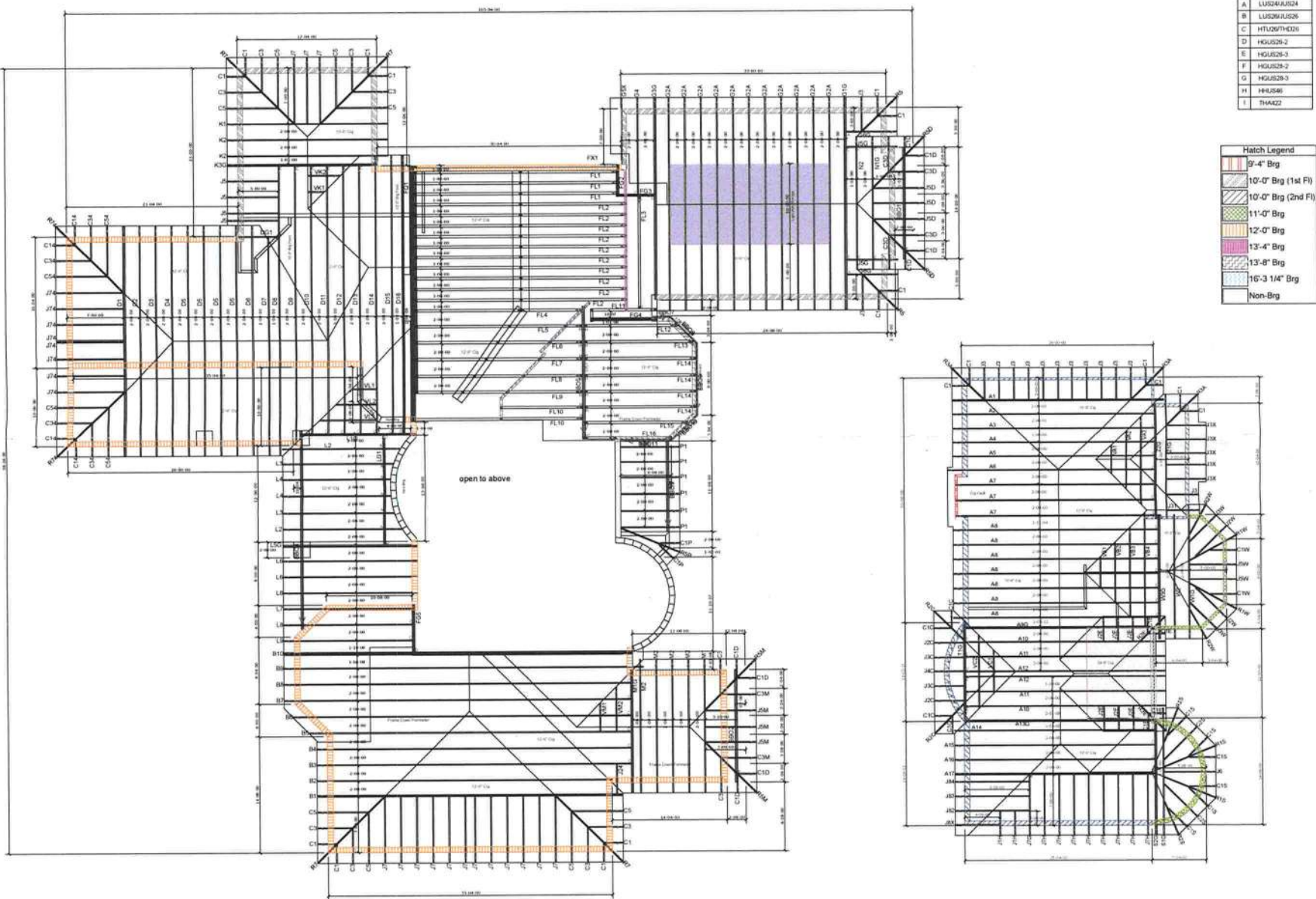

IMPORTANT	
THIS DOCUMENT IS THE PROPERTY OF BUILDERS FIRSTSOURCE, INC. IT IS TO BE USED FOR THE PROJECT AND SITE SPECIFICALLY IDENTIFIED HEREON. IT IS NOT TO BE REPRODUCED, COPIED, OR TRANSMITTED IN ANY FORM OR BY ANY MEANS, ELECTRONIC OR MECHANICAL, INCLUDING PHOTOCOPYING, RECORDING, OR BY ANY INFORMATION STORAGE AND RETRIEVAL SYSTEM, WITHOUT THE WRITTEN PERMISSION OF BUILDERS FIRSTSOURCE, INC.	
DATE	BY

PROJECT INFORMATION	
PROJECT NAME	1459442
PROJECT ADDRESS	1459442
PROJECT CITY	1459442
PROJECT STATE	1459442
PROJECT ZIP	1459442
PROJECT PHONE	1459442
PROJECT FAX	1459442
PROJECT EMAIL	1459442
PROJECT WEBSITE	1459442
PROJECT SOCIAL MEDIA	1459442

CAUTION!!!	
THIS DOCUMENT IS THE PROPERTY OF BUILDERS FIRSTSOURCE, INC. IT IS TO BE USED FOR THE PROJECT AND SITE SPECIFICALLY IDENTIFIED HEREON. IT IS NOT TO BE REPRODUCED, COPIED, OR TRANSMITTED IN ANY FORM OR BY ANY MEANS, ELECTRONIC OR MECHANICAL, INCLUDING PHOTOCOPYING, RECORDING, OR BY ANY INFORMATION STORAGE AND RETRIEVAL SYSTEM, WITHOUT THE WRITTEN PERMISSION OF BUILDERS FIRSTSOURCE, INC.	

BUILDERS FIRSTSOURCE, INC.	
712 Buck Lake Rd. Buck Lake, MI 49826 Tel: 335-250-2521 Fax: 335-250-2521	

PAVLYCHENKO	
Lena Pavlychenko Inc. Custom NA NA NA Lima City S. J. J. J.	