



GENERAL NOTES:

1. ALL REFERENCES TO OWNER IN THESE DOCUMENTS SHALL BE CONSIDERED WILLIAMS COMMUNICATIONS, INC. OR IT'S DESIGNATED REPRESENTATIVE.
2. ALL WORK PRESENTED ON THESE DRAWINGS MUST BE COMPLETED BY THE CONTRACTOR UNLESS NOTED OTHERWISE. THE CONTRACTOR MUST HAVE CONSIDERABLE EXPERIENCE IN PERFORMANCE OF WORK SIMILAR TO THAT DESCRIBED HEREIN. BY ACCEPTANCE OF THIS ASSIGNMENT, THE CONTRACTOR IS ATTESTING THAT HE DOES HAVE SUFFICIENT EXPERIENCE AND ABILITY, THAT HE IS KNOWLEDGEABLE OF THE WORK TO BE PERFORMED AND THAT HE IS PROPERLY LICENSED AND PROPERLY REGISTERED TO DO THIS WORK IN THE STATE OF FLORIDA.
3. WORK SHALL BE COMPLETED IN ACCORDANCE WITH THE FLORIDA STATE BUILDING CODE, 2020 EDITION.
4. UNLESS SHOWN OR NOTED OTHERWISE ON THE CONTRACT DRAWINGS, OR IN THE SPECIFICATIONS, THE FOLLOWING NOTES SHALL APPLY TO THE MATERIALS LISTED HEREIN, AND TO THE PROCEDURES TO BE USED ON THIS PROJECT.
5. ALL HARDWARE ASSEMBLY MANUFACTURER'S INSTRUCTIONS SHALL BE FOLLOWED EXACTLY AND SHALL SUPERCEDE ANY CONFLICTING NOTES ENCLOSED HEREIN.
6. IT IS THE CONTRACTOR'S SOLE RESPONSIBILITY TO DETERMINE ERECTION PROCEDURE AND SEQUENCE TO INSURE THE SAFETY OF THE STRUCTURE AND IT'S COMPONENT PARTS DURING ERECTION AND/OR FIELD MODIFICATIONS. THIS INCLUDES, BUT IS NOT LIMITED TO, THE ADDITION OF TEMPORARY BRACING, GUYS OR TIE DOWNS THAT MAY BE NECESSARY. SUCH MATERIAL SHALL BE REMOVED AND SHALL REMAIN THE PROPERTY OF THE CONTRACTOR AFTER THE COMPLETION OF THE PROJECT.
7. ALL DIMENSIONS, ELEVATIONS, AND EXISTING CONDITIONS SHOWN ON THE DRAWINGS SHALL BE FIELD VERIFIED BY THE CONTRACTOR PRIOR TO BEGINNING ANY MATERIALS ORDERING, FABRICATION OR CONSTRUCTION WORK ON THIS PROJECT. CONTRACTOR SHALL NOT SCALE CONTRACT DRAWINGS IN LIEU OF FIELD VERIFICATIONS. ANY DISCREPANCIES SHALL BE IMMEDIATELY BROUGHT TO THE ATTENTION OF THE OWNER AND THE OWNER'S ENGINEER. THE DISCREPANCIES MUST BE RESOLVED BEFORE THE CONTRACTOR IS TO PROCEED WITH THE WORK. THE CONTRACT DOCUMENTS DO NOT INDICATE THE METHOD OF CONSTRUCTION. THE CONTRACTOR SHALL SUPERVISES AND DIRECT THE WORK AND SHALL BE SOLELY RESPONSIBLE FOR ALL CONSTRUCTION MEANS, METHODS, TECHNIQUES, SEQUENCES, AND PROCEDURES. OBSERVATION VISITS TO THE SITE BY THE OWNER AND/OR THE ENGINEER SHALL NOT INCLUDE INSPECTION OF THE PROTECTIVE MEASURES OR THE PROCEDURES.
8. ALL MATERIALS AND EQUIPMENT FURNISHED SHALL BE NEW AND OF GOOD QUALITY, FREE FROM FAULTS AND DEFECTS AND IN CONFORMANCE WITH THE CONTRACT DOCUMENTS. ANY AND ALL SUBSTITUTIONS MUST BE PROPERLY APPROVED AND AUTHORIZED IN WRITING BY THE OWNER AND ENGINEER PRIOR TO INSTALLATION. THE CONTRACTOR SHALL FURNISH SATISFACTORY EVIDENCE AS TO THE KIND AND QUALITY OF THE MATERIALS AND EQUIPMENT BEING SUBSTITUTED.
9. THE CONTRACTOR SHALL BE RESPONSIBLE FOR INITIATING, MAINTAINING, AND SUPERVISING ALL SAFETY PRECAUTIONS AND PROGRAMS IN CONNECTION WITH THE WORK. THE CONTRACTOR IS RESPONSIBLE FOR INSURING THAT THIS PROJECT AND RELATED WORK COMPLIES WITH ALL APPLICABLE LOCAL, STATE, AND FEDERAL SAFETY CODES AND REGULATIONS GOVERNING THIS WORK.
10. ACCESS TO THE PROPOSED WORK SITE MAY BE RESTRICTED. THE CONTRACTOR SHALL COORDINATE INTENDED CONSTRUCTION ACTIVITY, INCLUDING WORK SCHEDULE AND MATERIALS ACCESS, WITH THE RESIDENT LEASING AGENT FOR APPROVAL.
11. BILL OF MATERIALS AND PART NUMBERS LISTED ON CONSTRUCTION DRAWINGS ARE INTENDED TO AID CONTRACTOR. CONTRACTOR SHALL VERIFY PARTS AND QUANTITIES WITH MANUFACTURER PRIOR TO BIDDING AND/OR ORDERING MATERIALS.
12. ALL PERMITS THAT MUST BE OBTAINED ARE THE RESPONSIBILITY OF THE CONTRACTOR. THE CONTRACTOR WILL BE RESPONSIBLE FOR ABIDING BY ALL CONDITIONS AND REQUIREMENTS OF THE PERMITS.
13. THE CONTRACTOR SHALL REWORK (DRY, SCARIFY, ETC.) ALL MATERIAL NOT SUITABLE FOR SUBGRADE IN IT PRESENT STATE. AFTER REWORKING, IF THE MATERIAL REMAINS UNSUITABLE, THE CONTRACTOR SHALL UNDERCUT THIS MATERIAL AND REPLACE WITH APPROVED MATERIAL. ALL SUBGRADES SHALL BE PROOFROLLED WITH A FULLY LOADED TANDEM AXLE DUMP TRUCK PRIOR TO PAVING. ANY SOFTER MATERIAL SHALL BE REWORKED OR REPLACED.
14. THE CONTRACTOR IS REQUIRED TO MAINTAIN ALL PIPES, DITCHES, AND OTHER DRAINAGE STRUCTURES FREE FROM OBSTRUCTION UNTIL WORK IS ACCEPTED BY THE OWNER. THE CONTRACTOR IS RESPONSIBLE FOR ANY DAMAGES CAUSED BY FAILURE TO MAINTAIN DRAINAGE STRUCTURE IN OPERABLE CONDITION.
15. ALL MATERIALS AND WORKMANSHIP SHALL BE WARRANTED FOR ONE YEAR FROM ACCEPTANCE DATE.
16. ALL BUILDING DIMENSIONS SHALL BE VERIFIED WITH THE PLANS (LATEST REVISION) PRIOR TO COMMENCING CONSTRUCTION. NOTIFY THE ENGINEER IMMEDIATELY IF ANY DISCREPANCIES ARE DISCOVERED. THE OWNER SHALL HAVE A SET OF APPROVED PLANS AVAILABLE AT THE SITE AT ALL TIMES WHILE WORK IS BEING PERFORMED. A DESIGNATED RESPONSIBLE EMPLOYEE SHALL BE AVAILABLE FOR CONTACT BY GOVERNING AGENCY INSPECTORS.

PLANS PREPARED FOR:



5046 TENNESSEE CAPITAL BLVD  
TALLAHASSEE, FLORIDA 32303  
(800) 649-5783

PROJECT INFORMATION:

FORT WHITE

SW ELIM CHURCH RD  
FORT WHITE, FL 32038  
(COLUMBIA COUNTY)

PLANS PREPARED BY:

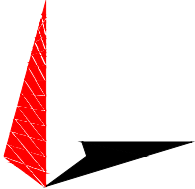

TOWER ENGINEERING PROFESSIONALS

326 TRYON ROAD  
RALEIGH, NC 27603-3530  
OFFICE: (919) 661-6351  
www.tepgroup.net  
FL COA #31011

SEAL:

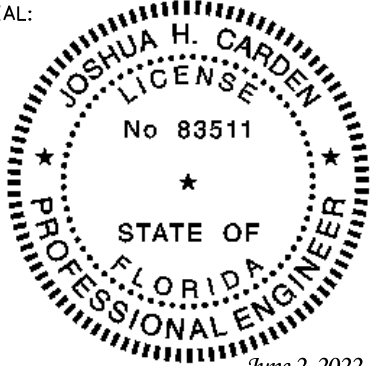

June 2, 2022  
This item has been digitally signed and sealed by JOSHUA H. CARDEN using a Digital Signature and date. Printed copies of this document are not considered signed and sealed and the signature must be verified on any electronic copies.

I	06-02-22	CONSTRUCTION
O	05-31-22	PRELIMINARY
REV	DATE	ISSUED FOR:

DRAWN BY: GSB

CHECKED BY: JBG

SHEET TITLE:

PROJECT  
NOTES

SHEET NUMBER:

N-1

REVISION:

1

TEP#:308004.703998

NOTES:

- 1. SITE PLAN SHOWN TAKEN FROM COLUMBIA COUNTY GIS AND GOOGLE EARTH INFORMATION. CONTRACTOR TO VERIFY THAT ALL EXISTING INFORMATION IS AS INDICATED ON SITE PLAN. CONTRACTOR TO ESTABLISH THE EXISTENCE AND LOCATION OF ALL EXISTING OVERHEAD AND UNDERGROUND UTILITIES. IMMEDIATELY NOTIFY THE CONSTRUCTION MANAGER OF ANY DISCREPANCIES.
- 2. TEP DOES NOT GUARANTEE, OR ENSURE THE PRECISION, ACCURACY, OR CORRECTNESS AND ASSUMES NO RESPONSIBILITY OR LIABILITY FOR DAMAGES, LOSS OF REVENUE, OR INJURY THAT MIGHT OCCUR.
- 3. NO GROUND EQUIPMENT CHANGES OR CHANGE IN FOOTPRINT IS PROPOSED

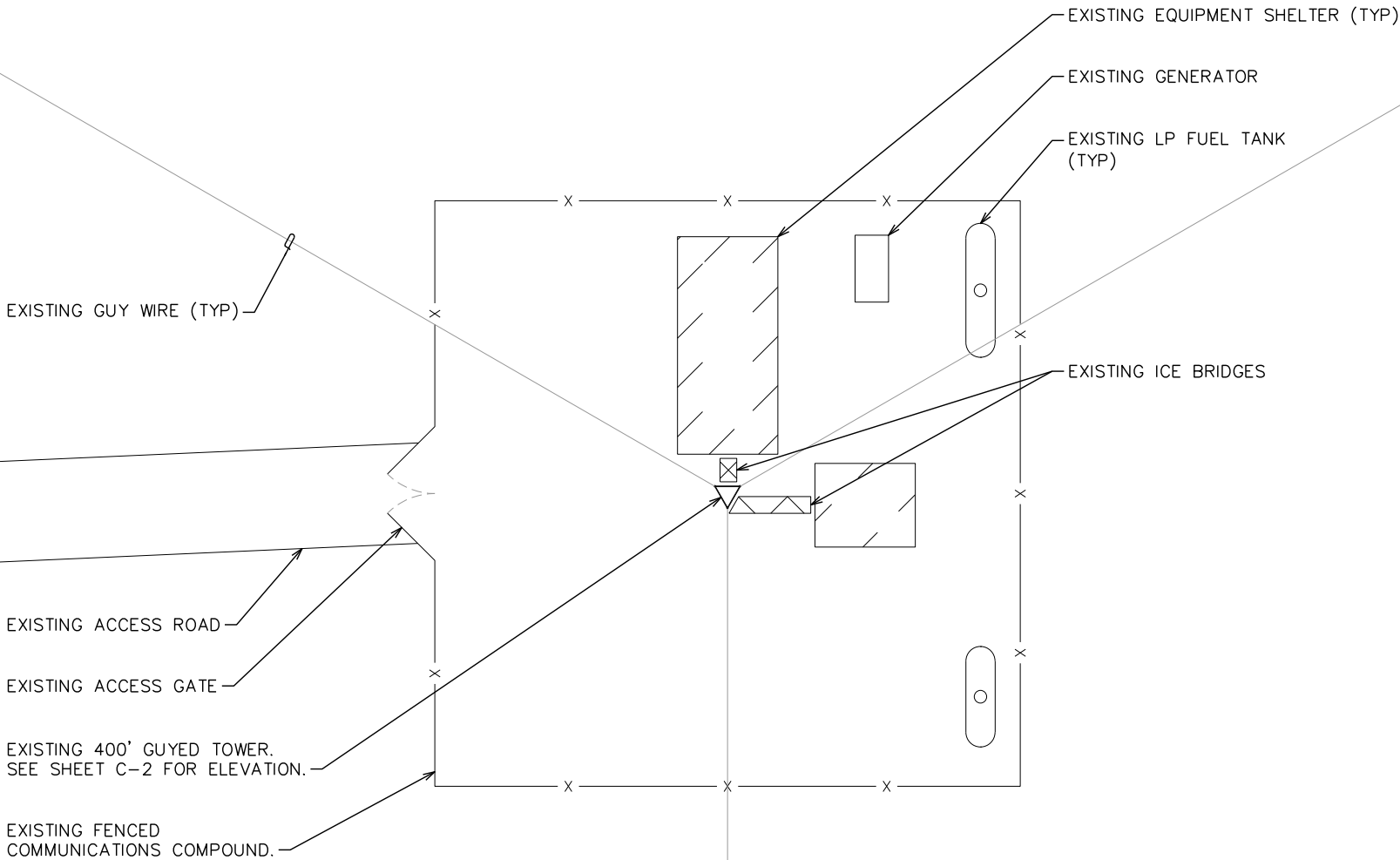

PLANS PREPARED FOR:



5046 TENNESSEE CAPITAL BLVD  
TALLAHASSEE, FLORIDA 32303  
(800) 649-5783

PROJECT INFORMATION:

**FORT WHITE**

SW ELIM CHURCH RD  
FORT WHITE, FL 32038  
(COLUMBIA COUNTY)

PLANS PREPARED BY:

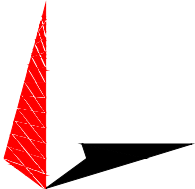

**TOWER ENGINEERING PROFESSIONALS**

326 TRYON ROAD  
RALEIGH, NC 27603-3530  
OFFICE: (919) 661-6351  
www.tepgroup.net  
FL COA #31011

SEAL:

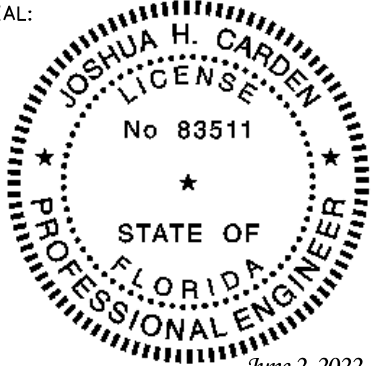

*June 2, 2022*  
This item has been digitally signed and sealed by JOSHUA H. CARDEN using a Digital Signature and date. Printed copies of this document are not considered signed and sealed and the signature must be verified on any electronic copies.

I	06-02-22	CONSTRUCTION
O	05-31-22	PRELIMINARY
REV	DATE	ISSUED FOR:

DRAWN BY: GSB CHECKED BY: JBG

SHEET TITLE:

**SITE PLAN**

SHEET NUMBER:

**C-1**

REVISION:

**1**

TEP#:308004.703998

**SITE PLAN**

SCALE: 1" = 20'

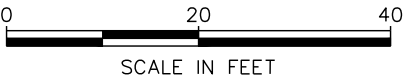



ANTENNA & MOUNT NOTE:

1. NEW ANTENNA MOUNTS ARE TO BE SUPPLIED AND INSTALLED BY CONTRACTOR.
2. FOR TOWER LOADING INFORMATION, SEE CHART ON SHEET C-3.
3. CONTRACTOR TO CONFIRM THAT THESE DRAWINGS COMPLY WITH THE LATEST STRUCTURAL ANALYSIS REPORT BY TEP. CONTRACTOR TO CONTACT TEP IF LOADING IS DIFFERENT THAN AS SHOWN ON THESE PLANS.
4. NEW ANTENNAS TO BE MOUNTED ON TOWER, AND NOT CONFLICT WITH EXISTING NEARBY ANTENNAS. COORDINATE WITH THE RF ENGINEER TO DETERMINE ANY INTERMODULATION ISSUES.

NEW ANTENNA (BEYOND). SEE SHEET C-3 & C-4 FOR SCHEDULE, DETAILS & ANTENNA PLAN.

EXISTING LIGHTNING ROD

EXISTING ANTENNA (TYP). SEE SHEET C-3 FOR SCHEDULE.

EXISTING GUY WIRE (TYP).

EXISTING MW ANTENNA (TYP)

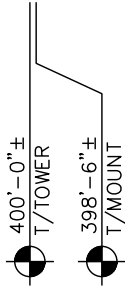

TOWER ELEVATION

SCALE: 1" = 40'

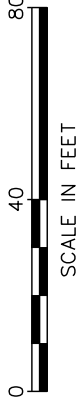

PLANS PREPARED FOR:



5046 TENNESSEE CAPITAL BLVD  
TALLAHASSEE, FLORIDA 32303  
(800) 649-5783

PROJECT INFORMATION:

**FORT WHITE**

SW ELIM CHURCH RD  
FORT WHITE, FL 32038  
(COLUMBIA COUNTY)

PLANS PREPARED BY:

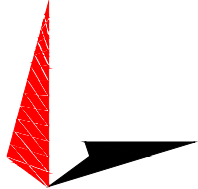

**TOWER ENGINEERING PROFESSIONALS**

326 TRYON ROAD  
RALEIGH, NC 27603-3530  
OFFICE: (919) 661-6351  
www.tepgroup.net  
FL COA #31011

SEAL:

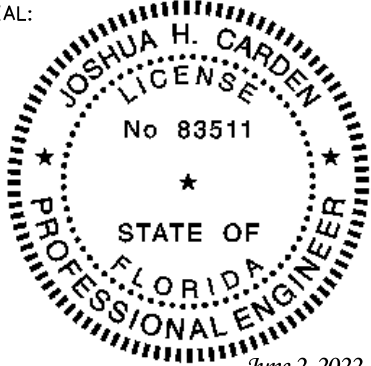

This item has been digitally signed and sealed by JOSHUA H. CARDEN using a Digital Signature and date. Printed copies of this document are not considered signed and sealed and the signature must be verified on any electronic copies.

REV	DATE	ISSUED FOR:
I	06-02-22	CONSTRUCTION
O	05-31-22	PRELIMINARY

DRAWN BY: GSB      CHECKED BY: JBG

SHEET TITLE:

**TOWER ELEVATION**

SHEET NUMBER:

**C-2**

REVISION:

**1**

TEP#:308004.703998

NOTES:

- 1. MOUNTS SUPPLIED AND INSTALLED BY CONTRACTOR.
- 2. VERIFY LEG SIZE WITH TOWER MANUFACTURER.
- 3. SIDE STABILIZER REQUIRED.

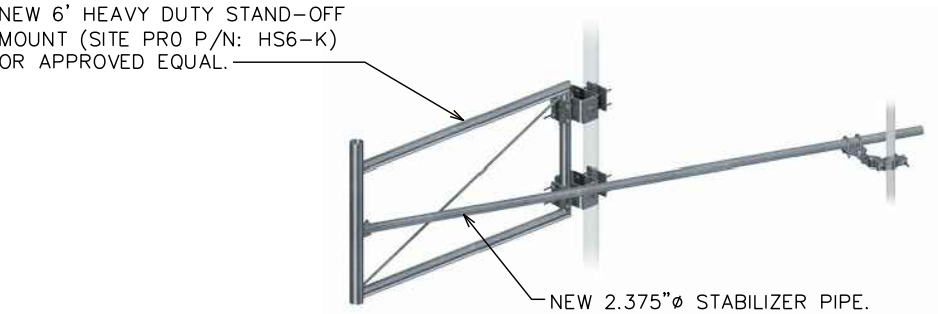

TYPICAL ANTENNA MOUNT DETAIL

SCALE: N.T.S.

NOTES:

SNAP-IN HANGERS AND CUSHIONS TO BE SUPPLIED AND INSTALLED BY CONTRACTOR. HANGERS TO BE ATTACHED TO TOWER AND MOUNT STEEL WITH CABLE STANDOFF BRACKETS.

COAX

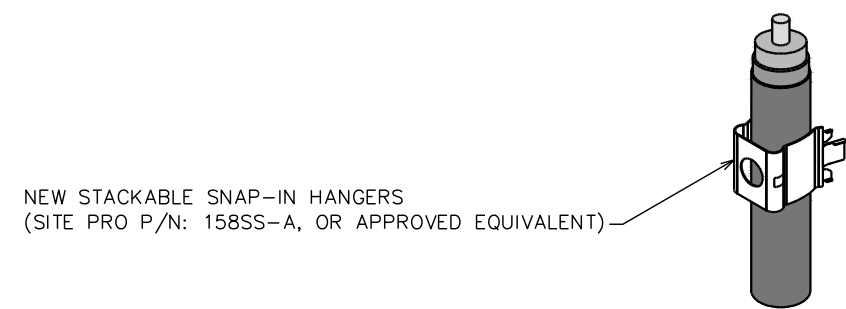

SNAP-IN HANGER DETAILS

SCALE: N.T.S.

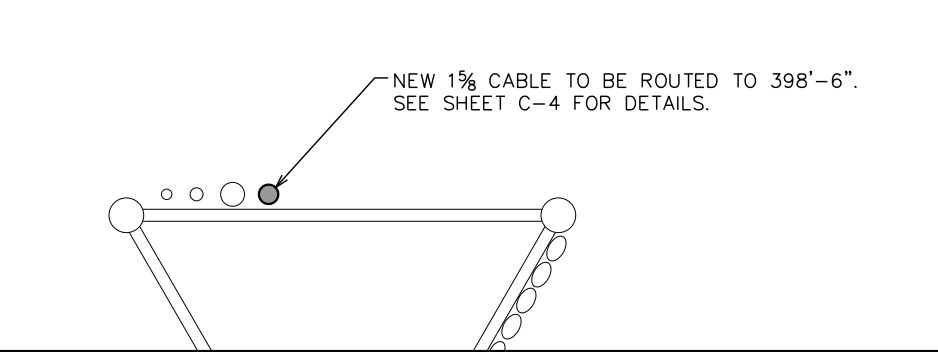

COAX PLAN

SCALE: N.T.S.

NOTE:

CONTRACTOR TO VERIFY THAT ALL LOADING SHOWN ON THESE DRAWINGS COMPLIES WITH THE LATEST STRUCTURAL ANALYSIS REPORT BY TOWER ENGINEERING PROFESSIONALS.

NEW EQUIPMENT IN BOLD

ANTENNA & CABLE SCHEDULE								
ITEM	MANUFACTURER (MODEL #) <sup>+</sup>	ITEM DESCRIPTION	AZIMUTH	LEG	ELEVATION*	CABLE MAKE/MODEL	COAX SIZE**	COAX LENGTH
1	RFS PAD6-59	6'Ø DISH	270°	AB FACE	130'-0"	EW52	EW52	140'-0"±
2	RFS PAD8-59	8'Ø DISH	270°	AB FACE	168'-0"	EW52	EW52	178'-0"±
3	RFS PAD8-59	8'Ø DISH	105°	AB FACE	192'-0"	EW52	EW52	202'-0"±
4	RFS PAD8-59	8'Ø DISH	105°	AB FACE	220'-0"	EW52	EW52	230'-0"±
5	RFS PAD6-59	6'Ø DISH	15°	AB FACE	234'-0"	EW63	EW63	244'-0"±
6	RFS PAD6-59	6'Ø DISH	15°	AB FACE	264'-0"	EW63	EW63	274'-0"±
7	COMMANDER TECH. AO8410M-24TO	OMNI	N/A	B	398'-6"	N/A	(1) 1½" (1) 7⁄8" (1) 5⁄8"	408'-6"±
8	COMMANDER TECH. AO8410M-24TO	OMNI	N/A	C	398'-6"	N/A		408'-6"±
9	<b>COMMANDER TECH. AO8410M-24TO</b>	<b>OMNI</b>	<b>N/A</b>	<b>A</b>	<b>398'-6"</b>	<b>N/A</b>	<b>(1) 1½"</b>	<b>408'-6"±</b>

- + TO BE INSTALLED PER MANUFACTURER RECOMMENDATIONS.
- \* ALL ANTENNA ELEVATIONS ARE CENTERLINE OF MOUNT.
- \*\* CABLES TO BE PLACED ON THE TOWER PER LATEST STRUCTURAL ANALYSIS REPORT BY TOWER ENGINEERING PROFESSIONALS

ANTENNA AND COAX SCHEDULE

SCALE: N.T.S.

PLANS PREPARED FOR:



5046 TENNESSEE CAPITAL BLVD  
TALLAHASSEE, FLORIDA 32303  
(800) 649-5783

PROJECT INFORMATION:

FORT WHITE

SW ELIM CHURCH RD  
FORT WHITE, FL 32038  
(COLUMBIA COUNTY)

PLANS PREPARED BY:

**TOWER ENGINEERING PROFESSIONALS**  
326 TRYON ROAD  
RALEIGH, NC 27603-3530  
OFFICE: (919) 661-6351  
www.tepgroup.net  
FL COA #31011

SEAL:

This item has been digitally signed and sealed by JOSHUA H. CARDEN using a Digital Signature and date. Printed copies of this document are not considered signed and sealed and the signature must be verified on any electronic copies.

I	06-02-22	CONSTRUCTION
O	05-31-22	PRELIMINARY
REV	DATE	ISSUED FOR:

DRAWN BY: GSB      CHECKED BY: JBG

SHEET TITLE:

ANTENNA & COAX MOUNTING DETAILS

SHEET NUMBER:	REVISION:
<b>C-3</b>	<b>1</b>
	TEP#:308004.703998

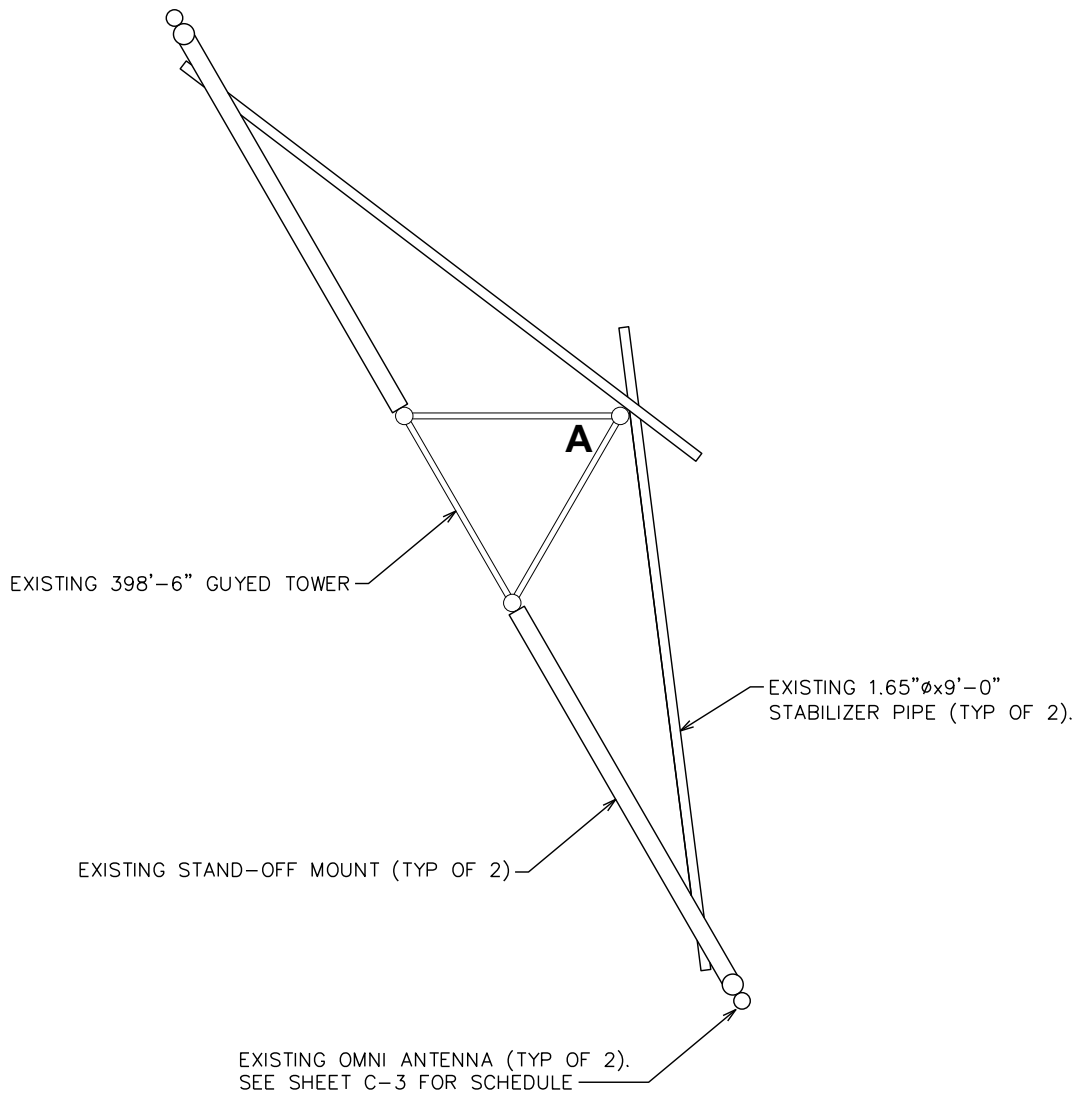

**EXISTING ANTENNA PLAN @ 398'-6"**

SCALE:  $\frac{3}{8}$ " = 1'-0"

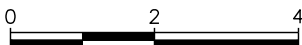

SCALE IN FEET

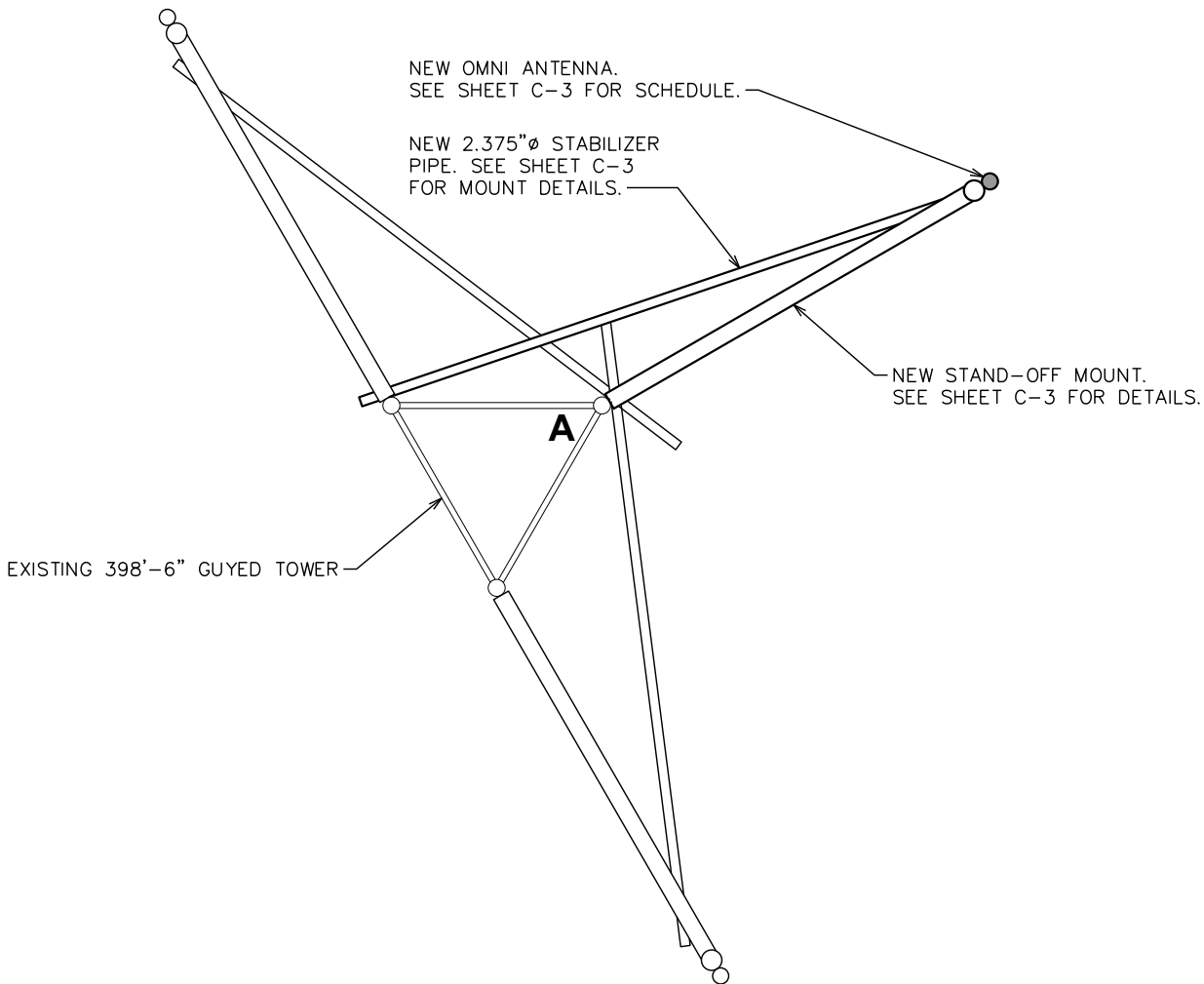

**PROPOSED ANTENNA PLAN @ 398'-6"**

SCALE:  $\frac{3}{8}$ " = 1'-0"

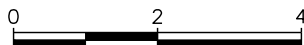

SCALE IN FEET

PLANS PREPARED FOR:



5046 TENNESSEE CAPITAL BLVD  
TALLAHASSEE, FLORIDA 32303  
(800) 649-5783

PROJECT INFORMATION:

**FORT WHITE**

SW ELIM CHURCH RD  
FORT WHITE, FL 32038  
(COLUMBIA COUNTY)

PLANS PREPARED BY:

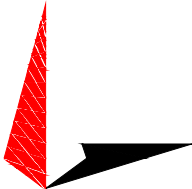

**TOWER ENGINEERING PROFESSIONALS**

326 TRYON ROAD  
RALEIGH, NC 27603-3530  
OFFICE: (919) 661-6351  
www.tepgroup.net  
FL COA #31011

SEAL:

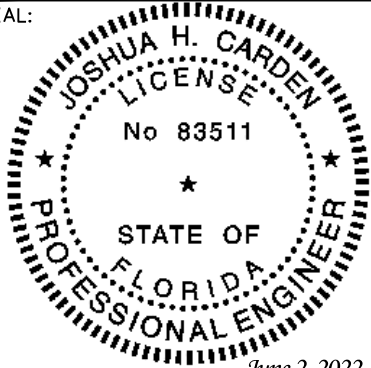

*June 2, 2022*  
This item has been digitally signed and sealed by JOSHUA H. CARDEN using a Digital Signature and date. Printed copies of this document are not considered signed and sealed and the signature must be verified on any electronic copies.

I	06-02-22	CONSTRUCTION
O	05-31-22	PRELIMINARY
REV	DATE	ISSUED FOR:

DRAWN BY: GSB

CHECKED BY: JBG

SHEET TITLE:

**ANTENNA PLANS**

SHEET NUMBER:

**C-4**

REVISION:

**1**

TEP#:308004.703998

SCOPE:

ALL ELECTRICAL WORK SHALL BE PERFORMED BY COMPANIES PROPERLY LICENSED BY THE AZ STATE ELECTRICAL BOARD OF EXAMINERS. SCOPE SHALL INCLUDE ALL LABOR, MATERIALS AND APPLIANCES REQUIRED FOR THE FURNISHING, INSTALLING AND TESTING, COMPLETE AND READY FOR OPERATION OF ALL WORK SHOWN ON THE DRAWING AS SPECIFIED HEREIN:

1. ELECTRIC SERVICE
2. CONDUIT AND RACEWAY
3. CONDUCTORS
4. MISCELLANEOUS MATERIALS
5. TELEPHONE CONDUITS
6. LIGHTNING ARRESTING SYSTEM

CODES:

THE INSTALLATION SHALL COMPLY WITH ALL LAWS APPLYING TO ELECTRICAL INSTALLATION IN EFFECT WITH THE REGULATIONS OF THE LATEST EDITION OF THE NATIONAL ELECTRICAL SAFETY CODE AND THE NEC 2017, ADMINISTRATIVE RULES WITH THE NATIONAL ELECTRIC CODE, ALL LOCAL GOVERNING CODES AND ORDINANCES WITH THE REGULATION OF THE SERVING UTILITY COMPANY, AND FULLY COMPLIANT WITH THE STATE CONSTRUCTION OFFICE ELECTRICAL GUIDELINES. ALL PERMITS REQUIRED SHALL BE OBTAINED AND, AFTER COMPLETION OF WORK, THE OWNER SHALL BE FURNISHED A CERTIFICATE OF FINAL INSPECTION AND APPROVAL.

MATERIALS:

MATERIALS TO BE NEW. USE OF USED OR SUB STANDARD MATERIAL IS NOT ACCEPTABLE. IN THE CASE OF EXISTING METERING EQUIPMENT OR PANELS, REQUIRED COMPONENTS SHALL BE NEW.

TESTING:

UPON COMPLETION OF THE INSTALLATION, OPERATE AND ADJUST ALL EQUIPMENT AND SYSTEMS TO MEET SPECIFIED PERFORMANCE REQUIREMENTS. ALL TESTING SHALL BE DONE BY QUALIFIED PERSONNEL.

GUARANTEE:

IN ADDITION TO THE GUARANTEE OF THE EQUIPMENT BY THE MANUFACTURER, EACH PIECE OF EQUIPMENT SPECIFIED HEREIN SHALL ALSO BE GUARANTEED FOR DEFECTS OF MATERIAL OR WORKMANSHIP OCCURRING DURING A PERIOD OF ONE (1) YEAR FROM FINAL ACCEPTANCE OF THE WORK BY THE OWNER WITHOUT EXPENSE TO THE OWNER. ALL WARRANTEE CERTIFICATES AND GUARANTEES FURNISHED BY THE MANUFACTURERS SHALL BE TURNED OVER TO THE OWNER.

COORDINATION:

CONTRACTOR SHALL COORDINATE ALL WORK WITH THE POWER AND TELEPHONE COMPANIES AND SHALL COMPLY WITH ALL SERVICE REQUIREMENTS OF EACH UTILITY COMPANY.

EXAMINATION OF SITE:

PRIOR TO BEGINNING WORK, THE CONTRACTOR SHALL VISIT THE SITE OF THE JOB AND SHALL FAMILIARIZE HIMSELF WITH ALL CONDITIONS AFFECTING THE PROPOSED ELECTRICAL INSTALLATION AND SHALL MAKE PROVISIONS AS TO THE COST THEREOF. FAILURE TO COMPLY WITH THE INTENT OF THIS PARAGRAPH WILL IN NO WAY RELIEVE THE CONTRACTOR OF PERFORMING ALL WORK NECESSARY FOR A COMPLETE AND WORKING SYSTEM OR SYSTEMS.

CUTTING, PATCHING AND EXCAVATION:

1. COORDINATION OF ALL SLEEVES, CHASES, ETC., WILL BE REQUIRED PRIOR TO THE CONSTRUCTION OF ANY PORTION OF THE WORK. ALL CUTTING AND PATCHING OF WALLS, PARTITIONS, FLOORS, AND CHASES IN CONCRETE, WOOD, STEEL OR MASONRY SHALL BE DONE AS PROVIDED ON THE DRAWINGS.
2. ALL EXCAVATIONS AND BACKFILLING INCIDENTAL TO THE WORK UNLESS SPECIFICALLY NOTED OTHERWISE ON THE DRAWINGS SHALL BE PROVIDED BY THE CONTRACTOR.

EXTERIOR CONDUIT:

UNDERGROUND RACEWAYS SHALL COMPLY WITH STATE CONSTRUCTION ELECTRIAL GUIDELINES, SECTION 26 05 33. ALL EXPOSED CONDUIT SHALL BE NEATLY INSTALLED AND RUN PARALLEL OR PERPENDICULAR TO STRUCTURAL ELEMENTS. SUPPORTS AND MOUNTING HARDWARE SHALL BE HOT DIPPED GALVANIZED STEEL.

RACEWAYS:

1. ALL CONDUCTORS SHALL BE INSTALLED IN CONDUIT. CONDUIT SHALL BE RIGID STEEL, EMT, OR SCH40 PVC. AS INDICATED ON THE DRAWINGS. ALUMINUM CONDUIT SHALL NOT BE ALLOWED.
2. WHERE INSTALLED ON EXTERIORS AND EXPOSED TO DAMAGE, ALL CONDUIT SHALL BE RIGID STEEL.
3. CONCEALED CONDUIT IN WALLS OR INTERIOR SPACES ABOVE GRADE MAY BE EMT.
4. UNDERGROUND CONDUITS SHALL BE RIGID STEEL OR SCH40 PVC AS INDICATED ON THE DRAWINGS.
5. ALL CONDUIT RUNS SHALL USE APPROVED COUPLINGS AND CONNECTORS. PROVIDE INSULATED BUSHING FOR ALL CONDUIT TERMINATIONS. ALL CONDUIT RUNS IN A WET LOCATIONS SHALL HAVE WATERPROOF FITTINGS. ALL EMT TERMINATIONS AND COUPLINGS SHALL BE MADE UTILIZING HEXAGONAL COMPRESSION CONNECTORS. NO POT METAL, SETSCREW, OR INDENTED TYPE FITTINGS SHALL BE UTILIZED.
6. PROVIDE SUPPORTS FOR ALL CONDUITS IN ACCORDANCE WITH NEC REQUIREMENTS. ALL CONDUITS SHALL BE SIZED AS REQUIRED BY NEC.
7. BURIAL DEPTH OF ALL CONDUITS SHALL BE AS REQUIRED BY CODE FOR EACH SPECIFIC CONDUIT TYPE AND APPLICATION.
8. CONDUIT ROUTES ARE SCHEMATIC. CONTRACTOR SHALL FIELD VERIFY BEFORE BID. COORDINATE ROUTE WITH WIRELESS CARRIER AND BUILDING OWNER.
9. UNDERGROUND AND ABOVE GROUND RACEWAYS SHALL NOT BE RELIED ON FOR GROUNDING CONTINUITY.

EQUIPMENT:

1. ALL DISCONNECT SWITCHES SHALL BE SERVICE ENTRANCE RATED, HEAVY DUTY TYPE.
2. NEW CIRCUIT BREAKERS SHALL BE RATED TO WITHSTAND THE MAXIMUM AVAILABLE FAULT CURRENT AS DETERMINED BY THE LOCAL UTILITY. CONTRACTOR SHALL VERIFY MAXIMUM AVAILABLE FAULT CURRENT, AND COORDINATE INSTALLATION WITH THE LOCAL UTILITY BEFORE STARTING WORK. CONTACT TEP IF FAULT CURRENT EXCEEDS BREAKER RATING.

CONDUCTORS:

1. FURNISH AND INSTALL CONDUCTORS CALLED FOR IN THE DRAWINGS. ALL CONDUCTORS SHALL HAVE TYPE THWN OR THW (75 °C) INSULATION, RATED FOR 600 VOLTS.
2. ALL CONDUCTORS SHALL BE COPPER, THE USE OF ALUMINUM CONDUCTORS SHALL NOT BE ALLOWED. ALL CONDUCTORS SHALL BE UL LISTED AND SHALL BE PROVIDED AND INSTALLED AS FOLLOWS:

A. MINIMUM WIRE SIZE SHALL BE #12 AWG.

B. ALL CONDUCTORS SIZE #8 AND LARGER SHALL BE STRANDED. CONDUCTORS SIZED #10 AND SMALLER MAY BE SOLID OR STRANDED.

C. CONNECTION FOR #10 AWG AND SMALLER SHALL BE BY TWISTING TIGHT AND INSTALLING INSULATED PRESSURE OR WIRE NUT CONNECTORS.

D. CONNECTION FOR #8 AWG AND LARGER SHALL BE BY USE OF STEEL CRIMP-ON SLEEVES WITH NYLON INSULATOR.
3. ALL CONDUCTORS SHALL BE COLOR CODED IN ACCORDANCE WITH NEC STANDARDS.
4. THE RACEWAY SYSTEM SHALL BE COMPLETE BEFORE INSTALLING CONDUCTORS.
5. A FULL SIZE NEUTAL SHALL BE PROVIDED FOR EACH CIRCUIT. NO SHARING OF NEUTRAL BETWEEN CIRCUITS ALLOWED.

PENETRATIONS:

CONTRACTOR SHALL COMPLY WITH THE LATEST UL PENETRATION DETAILS FOR PENETRATIONS OF ALL RATED WALLS, ROOF, ETC. SEE SHELTER MANUFACTURER DRAWINGS FOR ANY AND ALL PENETRATION DETAILS.

GROUNDING:

1. ALL ELECTRICAL NEUTRALS, RACEWAYS AND NON-CURRENT CARRYING PARTS OF ELECTRICAL EQUIPMENT AND ASSOCIATED ENCLOSURES SHALL BE GROUNDED IN ACCORDANCE WITH NEC ARTICLE 250. THIS SHALL INCLUDE NEUTRAL CONDUCTORS, CONDUITS, SUPPORTS, CABINETS, BOXES, GROUND BUSSES, ETC. THE NEUTRAL CONDUCTOR FOR EACH SYSTEM SHALL BE GROUNDED BY ONE POINT ONLY.
2. PROVIDE GROUND CONDUCTOR IN ALL RACEWAYS.
3. PROVIDE BONDING AND GROUND TO MEET NFPA 780 – LIGHTNING PROTECTION AS A MINIMUM AND MOTOROLA R56.
4. PROVIDE GROUNDING SYSTEM AS INDICATED ON THE DRAWINGS, AS REQUIRED BY THE NATIONAL ELECTRIC CODE AND EQUIPMENT MANUFACTURER’S GROUNDING SPECIFICATIONS.

ABBREVIATIONS AND LEGEND

A	–	AMPERE	PNL	–	PANEL
AFG	–	ABOVE FINISHED GRADE	PNLBD	–	PANELBOARD
ATS	–	AUTOMATIC TRANSFER SWITCH	PVC	–	SCH40 RIGID NON-METALLIC CONDUIT
AWG	–	AMERICAN WIRE GAUGE	RGS	–	RIGID GALVANIZED STEEL CONDUIT
BCW	–	BARE COPPER WIRE	UL	–	UNDERWRITERS LABORATORIES
BFG	–	BELOW FINISHED GRADE	V	–	VOLTAGE
BKR	–	BREAKER	W	–	WATTS
CKT	–	CIRCUIT	XFMR	–	TRANSFORMER
DISC	–	DISCONNECT	XMTR	–	TRANSMITTER
EMT	–	ELECTRIC METALLIC TUBING			
FSC	–	FLEXIBLE STEEL CONDUIT			
GEN	–	GENERATOR			
GPS	–	GLOBAL POSITIONING SYSTEM			
GRD	–	GROUND			
IGB	–	ISOLATED GROUND BAR			
IGR	–	INTERIOR GROUND RING (HALO)			
KW	–	KILOWATTS			
NEC	–	NATIONAL ELECTRIC CODE			
PH	–	PHASE			

----	E	----	UNDERGROUND ELECTRICAL CONDUIT
----	T	----	UNDERGROUND TELEPHONE CONDUIT
			KILOWATT-HOUR METER
-----			UNDERGROUND BONDING AND GROUNDING CONDUCTOR.
	Ø		GROUND ROD
	●		CADWELD
	⊠		GROUND ROD WITH INSPECTION WELL

PLANS PREPARED FOR:



5046 TENNESSEE CAPITAL BLVD  
TALLAHASSEE, FLORIDA 32303  
(800) 649-5783

PROJECT INFORMATION:

FORT WHITE

SW ELIM CHURCH RD  
FORT WHITE, FL 32038  
(COLUMBIA COUNTY)

PLANS PREPARED BY:

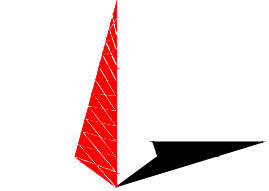

326 TRYON ROAD  
RALEIGH, NC 27603-3530  
OFFICE: (919) 661-6351  
www.tepgroup.net  
FL COA #31011

SEAL:

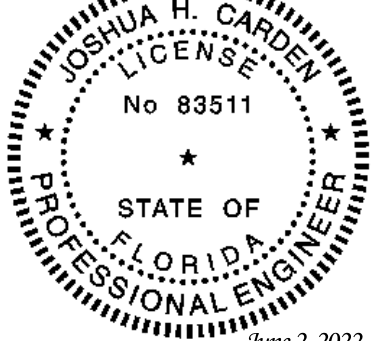

This item has been digitally signed and sealed by JOSHUA H. CARDEN using a Digital Signature and date. Printed copies of this document are not considered signed and sealed and the signature must be verified on any electronic copies.

I	06-02-22	CONSTRUCTION
O	05-31-22	PRELIMINARY
REV	DATE	ISSUED FOR:

DRAWN BY: GSB      CHECKED BY: JBG

SHEET TITLE:

ELECTRICAL  
NOTES

SHEET NUMBER:

E-1

REVISION:

1

TEP#:308004.703998



NOTE:

THIS SCHEMATIC IS FOR PROPOSED TOWER EQUIPMENT, NOT EXISTING OR RESERVED. REFERENCE SHEET C-2 FOR DETAILS.

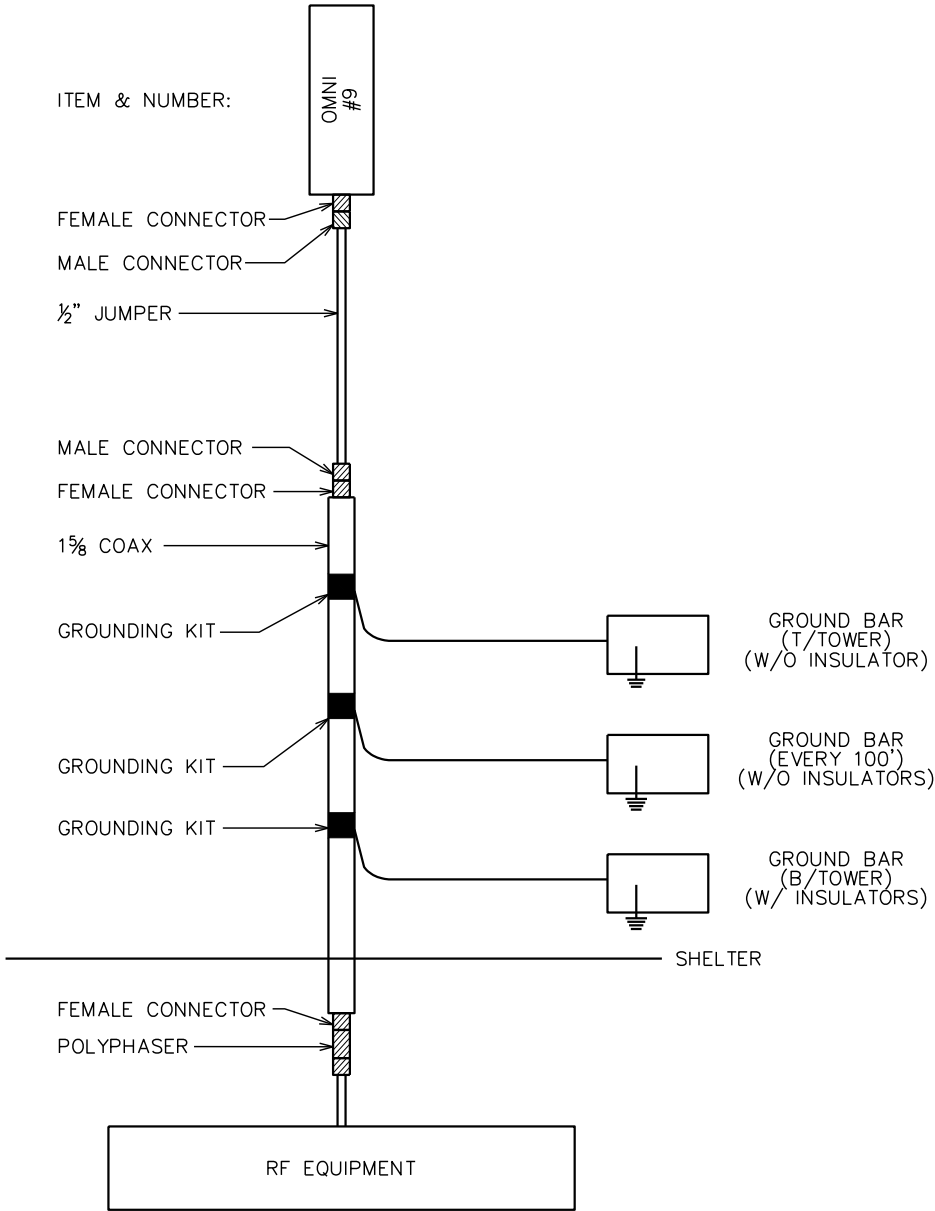

ANTENNA CABLE & GROUNDING SCHEMATIC

SCALE: N.T.S.

PLANS PREPARED FOR:



5046 TENNESSEE CAPITAL BLVD  
TALLAHASSEE, FLORIDA 32303  
(800) 649-5783

PROJECT INFORMATION:

FORT WHITE

SW ELIM CHURCH RD  
FORT WHITE, FL 32038  
(COLUMBIA COUNTY)

PLANS PREPARED BY:

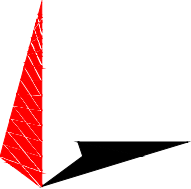

TOWER ENGINEERING PROFESSIONALS  
326 TRYON ROAD  
RALEIGH, NC 27603-3530  
OFFICE: (919) 661-6351  
www.tepgroup.net  
FL COA #31011

SEAL:

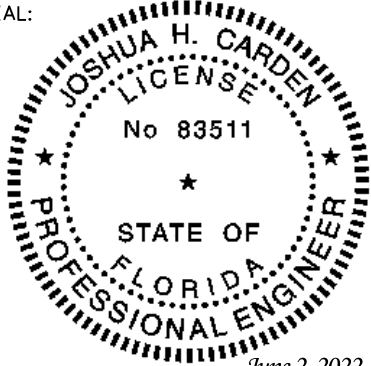

This item has been digitally signed and sealed by JOSHUA H. CARDEN using a Digital Signature and date. Printed copies of this document are not considered signed and sealed and the signature must be verified on any electronic copies.

I	06-02-22	CONSTRUCTION
O	05-31-22	PRELIMINARY
REV	DATE	ISSUED FOR:

DRAWN BY: GSB CHECKED BY: JBG

SHEET TITLE:

GROUNDING DETAILS

SHEET NUMBER:

E-2

REVISION:

1

TEP#:308004.703998