

NOTES:

1. **BUILDING CODE: FLORIDA BUILDING CODE, 7th EDITION (2020)**
BUILDINGS ARE NOT FOR HIGH-VELOCITY HURRICANE ZONES (HVHZ)
2. **DESIGN LOADING:**
WIND SPEED: $V_{ult} = 155$
 $V_{asd} = 120$
EXPOSURE: C
ROOF LIVE LOAD: 20 PSF
ROOF DEAD LOAD: 10 PSF
FLOOR LIVE LOAD: MIN. 50 PSF (SEE NOTE 5, DETAIL 1, SHEET 3)
RISK CATEGORY: I
COMPONENT AND CLADDING: ROOF: 18/-29 PSF (ZONE 1)
18/-50 PSF (ZONE 2)
18/-74 PSF (ZONE 3)
WIND PRESSURE (psf) (ASD VALUES)
(BASED ON 10 SQ FT)
WALL: 31/-34 PSF (ZONE 4)
31/-42 PSF (ZONE 5)

HEADER NAILING:
HEADER TO STUD - 4-16d END
NAIL DOUBLED HEADER
- 16d @ 16" STAGGERED FACE NAIL

NAILING:
REFER TO SHEET 2 FOR WALL AND
ROOF SHEATHING NAILING.

MAX WALL HEIGHT FOR
EACH SHED:
TB-600 - 5'-8 1/4" (68 1/4")
PTB & TB-700 - 6'-8 1/4" (80 1/4")



SHED SIZE CHART			
WIDTH	SIDEWALL HEIGHT	OVERALL HEIGHT	MID-ROOF HEIGHT
6'	5'-8 1/4"	9'-5 1/2"	7'-10 1/4"
8'	5'-8 1/4"	10'-5 1/2"	8'-4 1/4"
10'	5'-8 1/4"	11'-5 1/2"	8'-10 1/4"
12'	5'-8 1/4"	12'-5 1/2"	9'-4 1/4"
6'	6'-8 1/4"	10'-5 1/2"	8'-10 1/4"
8'	6'-8 1/4"	11'-5 1/2"	9'-4 1/4"
10'	6'-8 1/4"	12'-5 1/2"	9'-10 1/4"
12'	6'-8 1/4"	13'-5 1/2"	10'-4 1/4"

UNINHABITED UTILITY BARN SHED UP TO 12' WIDE x UP TO 24' LONG

PTB, TB600/700

ROOF SHEATHING (7/16" OSB)			
WIDTH	LENGTH	FIELD NAILING	EDGE NAILING
6'	6'-9'	8d NAILS @ 12" O.C.	8d NAILS @ 4" O.C.
8'	8'-24'	8d NAILS @ 12" O.C.	8d NAILS @ 4" O.C.
10'	10'-24'	8d NAILS @ 12" O.C.	8d NAILS @ 4" O.C.
12'	12'-24'	8d NAILS @ 12" O.C.	8d NAILS @ 4" O.C.

NOTES:
1. USE 8d COMMON OR GALVANIZED BOX NAILS.

3/8" SMARTSIDE NAILING REQUIREMENTS FOR PTB, TB600, TB700			
SIDEWALL NAILING (MIN 2'-0" RETURN EACH END)			
WIDTH	LENGTH	FIELD NAILING	EDGE NAILING
6'	6'-9'	8d NAILS @ 6" O.C.	8d NAILS @ 3" O.C.
8'	8'-24'	8d NAILS @ 6" O.C.	8d NAILS @ 3" O.C.
10'	10'-24'	8d NAILS @ 6" O.C.	8d NAILS @ 3" O.C.
12'	12'-24'	8d NAILS @ 6" O.C.	8d NAILS @ 3" O.C.

3/8" SMARTSIDE NAILING REQUIREMENTS FOR PTB, TB600, TB700			
END WALL NAILING (MIN 2'-0" RETURN EACH END)			
WIDTH	LENGTH	FIELD NAILING	EDGE NAILING
6'	6'-9'	8d NAILS @ 6" O.C.	8d NAILS @ 3" O.C.
8'	8'-24'	8d NAILS @ 6" O.C.	8d NAILS @ 3" O.C.
10'	10'-24'	8d NAILS @ 6" O.C.	8d NAILS @ 3" O.C.
12'	12'-24'	8d NAILS @ 6" O.C.	8d NAILS @ 3" O.C.

FL PRODUCT APPROVALS			
PRODUCT TYPE	MANUFACTURER	MODEL	FL PRODUCT #
SIDING (PANEL)	LP BUILDING SOLUTIONS	SIDING	FL9190.3
SIDING (LAP)	JAMES HARDIE BUILDING PRODUCTS, INC	LAP	FL10477.1
SIDING (CEMENT)	JAMES HARDIE BUILDING PRODUCTS, INC	CEMENT STUCCO	FL13223.2
IMPACT SLIDING WINDOW	ECO IMPACT SLIDER	IMPACT SLIDER	NOA 19-0219.08
SLIDING WINDOW	TAFCO CORPORATION	SLIDER	FL20743.1
TUFF SHED DOUBLE DOOR	TUFF SHED, INC.	SHED DOOR	FL22202.1
TUFF SHED DOUBLE DOOR (HVHZ)	TUFF SHED, INC.	SHED DOOR	FL22202.2
TUFF SHED SINGLE DOOR	TUFF SHED, INC.	SHED DOOR	FL22202.3
TUFF SHED SINGLE DOOR (HVHZ)	TUFF SHED, INC.	SHED DOOR	FL22202.4
STEEL DOOR INSWING	JELD-WEN	6 PANEL/3068	FL11136.1
STEEL DOOR OUTSWING	JELD-WEN	6 PANEL/3068	FL11136.2
FULL LITE DOOR	JELD-WEN	EXTERIOR DOOR	FL17454.1
9 LITE DOOR INSWING	JELD-WEN	EXTERIOR DOOR	FL12509.2
9 LITE DOOR OUTSWING	JELD-WEN	EXTERIOR DOOR	FL12509.4
FLOOD VENTS	SMART VENT PRODUCT, INC	FOUNDATION	FL5822.1
RIDGE VENTS	GAF COBRA RIDGE RUNNER	RIDGE VENT	NOA 17-0822.06
RIDGE VENTS	GAF COBRA RIGID VENT3	RIDGE VENT	FL6267.1
IMPACT RESISTANT OVERHEAD GARAGE DOOR	OVERHEAD DOOR CORP	GARAGE DOOR	FL14170.6
ROOF UNDERLAYMENT	GAF	FELTBUSTER	FL18686.1
ASPHALT SHINGLES	GAF	SHINGLES	FL10124.1
METAL ROOFING	MARLYN METALS, INC	MAR-RIB	FL8993

SIDING TABLE NOTES:

- NAILING IS FOR 3/8" SMARTSIDE PANEL OR 3/8" SMARTSIDE WITH FOIL BACKER.
- MINIMUM 2'-0" RETURN FROM EACH END OF EACH WALL.**
- NO SINGLE OPENING GREATER THAN 8'-0"
- * 6' WIDE X 6'-9' LENGTH BUILDINGS ARE BASED ON 3-SIDED DIAPHRAGM. THE END WALL OPPOSITE OF THE OPENING MUST BE FULLY SHEATHED. IN THE 3-SIDED DIAPHRAGM CASES (NO OPENINGS) AND NAILED AS SPECIFIED. THE END WALL WITH THE OPENING DOES NOT HAVE A MIN. RETURN WALL ON EACH SIDE OF THE OPENING.
- USE COMMON OR GALVANIZED BOX NAILS WITH A MINIMUM LENGTH OF 2 1/2".
- BUILDING SIZES BELOW REQUIRE SHEATHING ON BOTH SIDES OF WALL WITH OPENING (7/16" OSB ON INSIDE OF WALL):
 - 8'x24' WITH NO OPENINGS ON END WALL AND 8' OF SHEAR
 - 8'x16'-24' WITH 3' OF OPENING ON END WALL WITH 5' OF SHEAR
 - 8'x12'-22' WITH 4' OF OPENING ON END WALL WITH 4' OF SHEAR
 - 10'x20'-24' WITH 3' OF OPENING ON END WALL WITH 7' OF SHEAR
 - 10'x18'-24' WITH 4' OF OPENING ON END WALL WITH 6' OF SHEAR
 - 10'x12'-22' WITH 6' OF OPENING ON END WALL WITH 4' OF SHEAR
 - 12'x22'-24' WITH 4' OF OPENING ON END WALL WITH 8' OF SHEAR
 - 12'x16'-24' WITH 6' OF OPENING ON END WALL WITH 6' OF SHEAR
 - 12'x12'-20' WITH 8' OF OPENING ON END WALL WITH 4' OF SHEAR
- END WALLS OF 8' WIDE BUILDINGS LONGER THAN 22' MAY NOT HAVE OPENINGS WIDER THAN 3'.

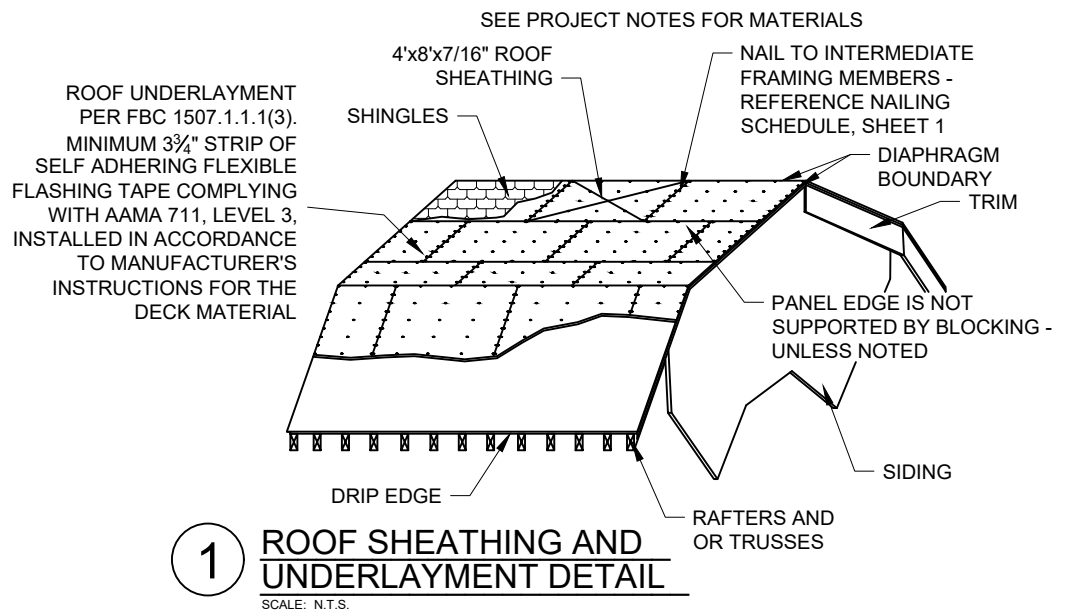

1 ROOF SHEATHING AND UNDERLAYMENT DETAIL
SCALE: N.T.S.



Order #. _____
Customer: _____
Site Address: _____
Building Size: WIDTH - LENGTH - HEIGHT - SQ. FT. AREA

P.O. # _____
Drawn By: PK
Date: 2/24/17
Checked By: _____
Date: _____
Scale: N.T.S.

THESE DRAWINGS AND THE DESIGN ARE THE PROPERTY OF TUFF SHED, INC. THESE DRAWINGS ARE FOR A BUILDING TO BE SUPPLIED AND BUILT BY TUFF SHED. ANY OTHER USE IS FORBIDDEN BY BOTH TUFF SHED AND THE ENGINEER OF RECORD

TUFF SHED, INC.
ENGINEERING DEPARTMENT

RICHARD J. WILLS, P.E.
RWILLS@TUFFSHED.COM
1777 S. HARRISON STREET
DENVER, COLORADO 80210
(303) 753-8833 EXT. 96315

TITLE
BUILDING SECTIONS
HEADER FRAMING DETAILS
FBC, 7th EDITION (2020)
155C

DRAWING NO.
FL-PTB-TB600-01
REV. LEVEL 01
SHEET 1
PAGE 1 OF 4

This item has been digitally signed and sealed by Richard Wills, PE. on the date adjacent to the seal.
Printed copies of this document are not considered signed and sealed and the signature must be verified on any electronic copies.

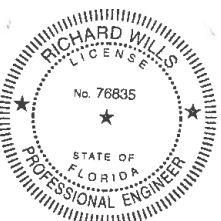

18 FEB 2022

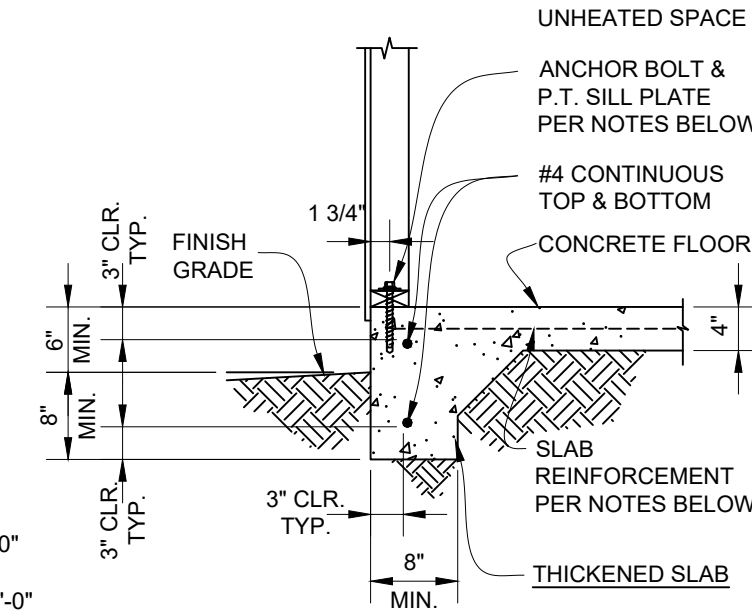
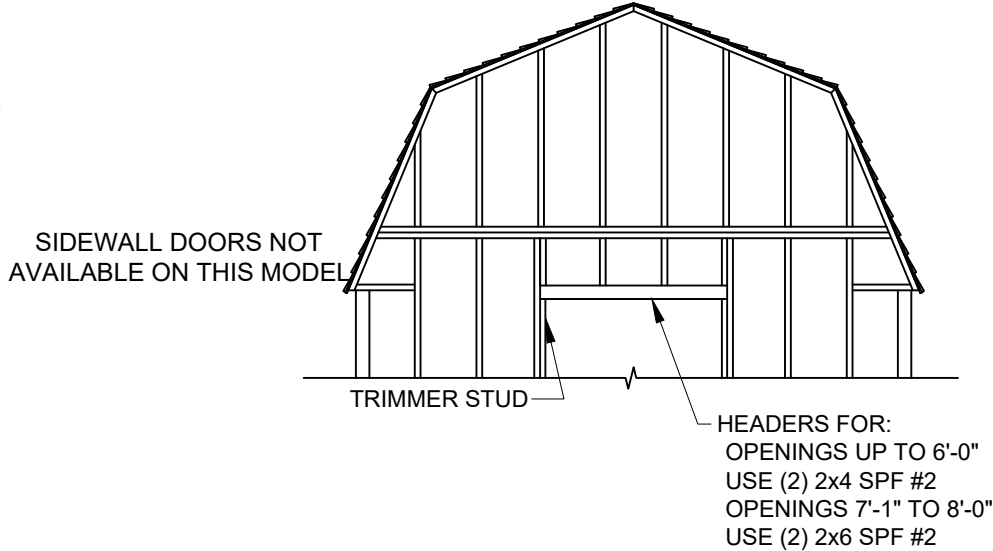
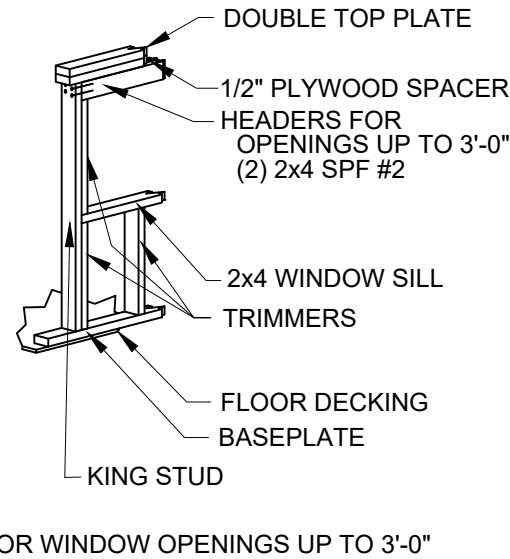
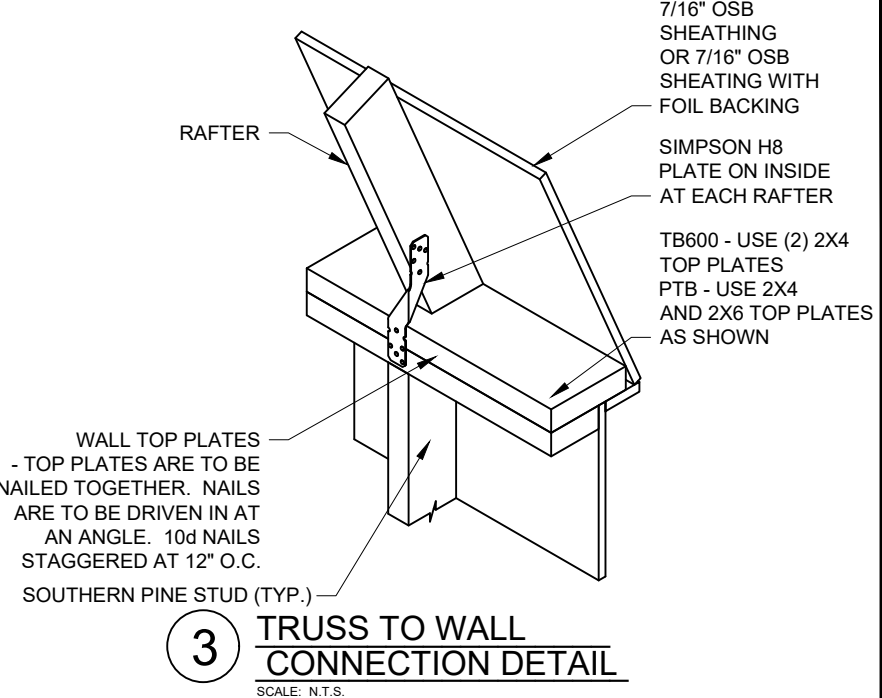
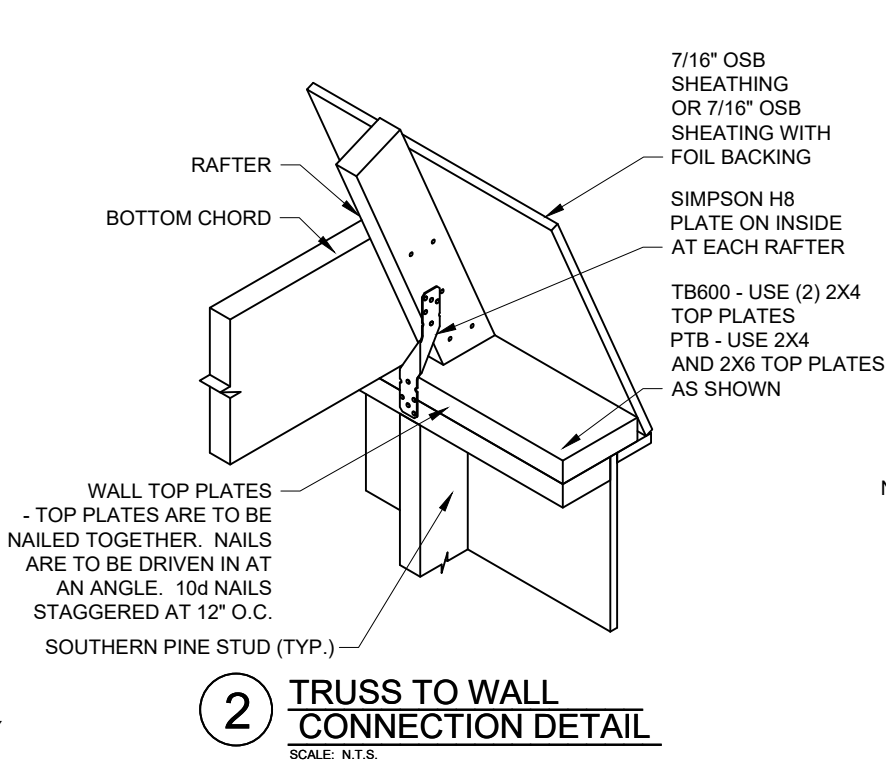
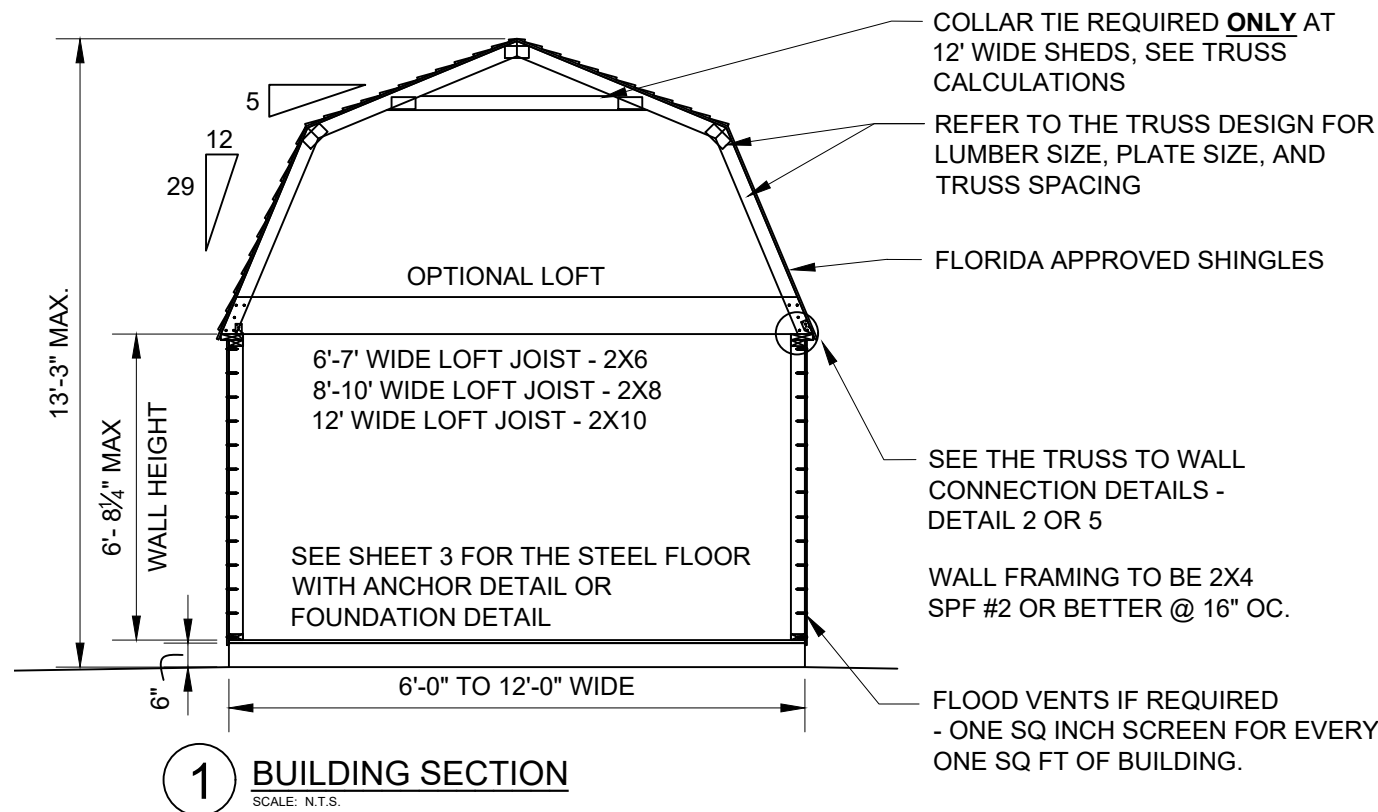

CONTINUOUS FOOTING NOTES

1. TOP OF SLAB TO BE 6" MIN. ABOVE GRADE. SLAB REINFORCEMENT SHALL BE WWF 6X6 W1.4xW1.4. LOCATE AT MID-DEPTH OF SLAB.
-OR-
SLAB REINFORCEMENT SHALL BE FIBERMESH 150 OR BLENDED FIBERMESH150. FIBERMESH SHOULD BE DISPERSED UNIFORMLY THROUGH CONCRETE W/ MIN. 1 POUND PER CUBIC YARD OF CONCRETE.
2. ALL FOOTING FORMS SHALL BE INSPECTED FOR SIZE AND REINFORCING BEFORE POURING CONCRETE.
3. FOOTINGS SHALL BEAR ON UNDISTURBED NATURAL, COMPETENT SOIL, OR PROPERLY COMPACTED STRUCTURAL FILL. ALLOWABLE SOIL BEARING PRESSURE IS 1000 PSF AT 12" BELOW GRADE.
4. CONCRETE: MINIMUM 28 DAY COMPRESSIVE STRENGTH, $f_c = 2500$ PSI.
5. REINFORCING STEEL: A615, GRADE 40 OR GRADE 60. ALL REINFORCING STEEL SHOWN TO BE CONTINUOUS MAY BE LAPPED A MINIMUM OF 38 BAR DIAMETERS OR 24" MINIMUM, WHICHEVER IS LARGER.
6. SEISMIC DESIGN CATEGORY: A
A. ATTACH PRESSURE TREATED SOLE PLATE TO THE FOOTING USING $\frac{1}{2}$ "Ø X 8" LONG SIMPSON TITEN HD ANCHOR WITH WASHERS.
B. EXPANSION BOLTS SHALL BE EMBEDDED AT LEAST 5" INTO THE CONCRETE AND SHALL BE SPACED NOT MORE THAN 6' OC.
C. THERE SHALL BE A MINIMUM OF 2 BOLTS PER SOLE PLATE PIECE WITH 1 BOLT LOCATED NOT MORE THAN 12" NOR LESS THAN 7 BOLT DIAMETERS FROM EACH END OF EACH PIECE.

NOTE: FOR BUILDINGS 18' AND LONGER OR ANY BUILDING DESIGNED AS A 3-SIDED DIAPHRAGM, ADD SIMPSON SSTB16 ANCHORS AND HDU2 HOLD DOWNS AT EACH CORNER OF THE END WALLS. FOLLOW MANUFACTURER'S INSTALLATION INSTRUCTIONS.

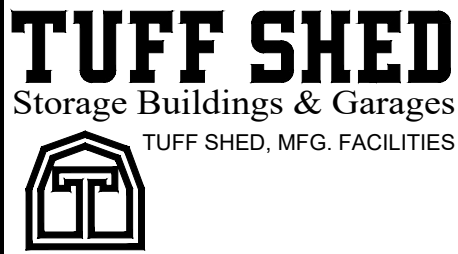

Order #.	
Customer:	
Site Address:	
Building Size: WIDTH - LENGTH - HEIGHT - SQ. FT. AREA	

P.O. #	
Drawn By: PK	
Date: 2/24/17	
Checked By:	
Date:	
Scale: N.T.S.	

THESE DRAWINGS AND THE DESIGN ARE THE PROPERTY OF TUFF SHED, INC. THESE DRAWINGS ARE FOR A BUILDING TO BE SUPPLIED AND BUILT BY TUFF SHED. ANY OTHER USE IS FORBIDDEN BY BOTH TUFF SHED AND THE ENGINEER OF RECORD

TUFF SHED, INC.
ENGINEERING DEPARTMENT

RICHARD J. WILLIS, P.E.
RWILLIS@TUFFSHED.COM
1777 S. HARRISON STREET
DENVER, COLORADO 80210
(303) 753-8833 EXT. 96315

TITLE

DOOR DETAILS

NAILING REQUIREMENTS

FBC, 7th EDITION (2020)

155C

DRAWING NO.	FL-PTB-TB600-01
REV. LEVEL	01
SHEET	2
PAGE	2 OF 4

This item has been digitally signed and sealed by Richard Willis, PE. on the date adjacent to the seal.

Printed copies of this document are not considered signed and sealed and the signature must be verified on any electronic copies.

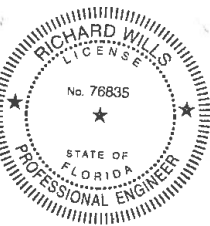

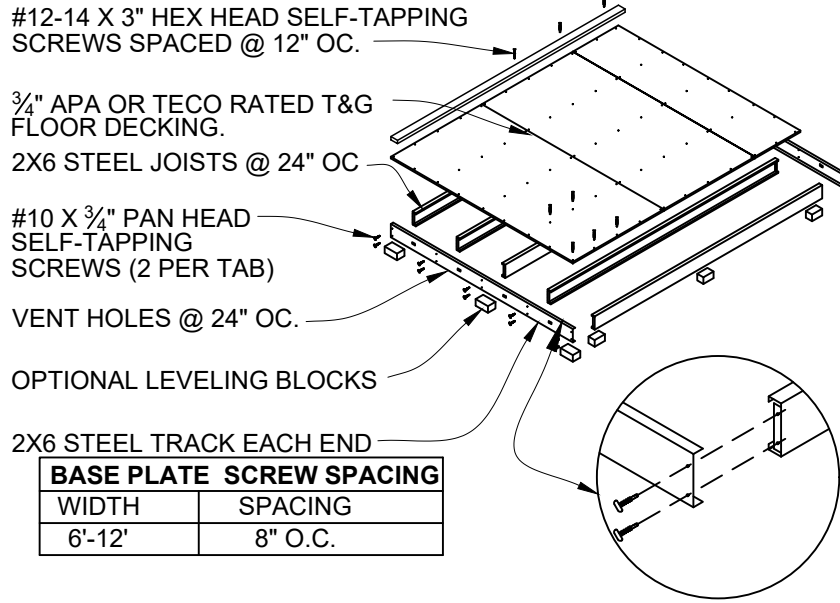

BASE PLATE SCREW SPACING	
WIDTH	SPACING
6'-12'	8" O.C.

1 OPTIONAL STEEL SHED BASE DETAIL

SCALE: N.T.S.

- STEEL SHED FOUNDATION:
600T125-54 - 16 GAUGE STEEL TRACKS G140 ZINC COATED
600S137-54 - 16 GAUGE STEEL JOISTS G140 ZINC COATED @ 24" O.C.
(SUPPLIER: ALLIED STUDCO (JOIST: 600S137-054 / TRACK: 600T125-054) ICC ER-4943P.
- 3/4" APA OR TECO RATED TONGUE AND GROOVE FLOOR DECKING. 24" MAX PANEL SPAN. STAGGER PANEL LAYOUT.
- FASTEN FLOOR DECKING TO JOIST & TRACKS USING #8 x 1 5/8" ZINC PLATED SCREWS @ 12" O.C. NO BLOCKING REQUIRED. ALL EDGES SHALL LIE ON FLOOR JOISTS. STAGGER PANEL LAYOUT PER APA CONDITION 1.
- FASTEN SOLE PLATE THROUGH FLOOR DECKING INTO JOISTS OR TRACKS WITH #12-14 X 3" GALVANIZED SELF-DRILLING SCREWS @ 12" O.C.
- ALLOWABLE FLOOR LIVE LOAD: 75 PSF FOR STEEL JOISTS CONTINUOUSLY SUPPORTED. 50 PSF FOR JOISTS ON BLOCKS AS SHOWN.
- USE OPTIONAL CONCRETE BLOCKS AS REQUIRED TO LEVEL BUILDING:
SUGGESTED SIZES: 2" x 8" x 16", 4" x 8" x 16", OR 8" x 8" x 16".
BLOCKS UNDER JOISTS SPACED @ 7'-0" O.C. MAXIMUM.
BLOCKS UNDER TRACK SPACED @ 4'-0" O.C. MAXIMUM.

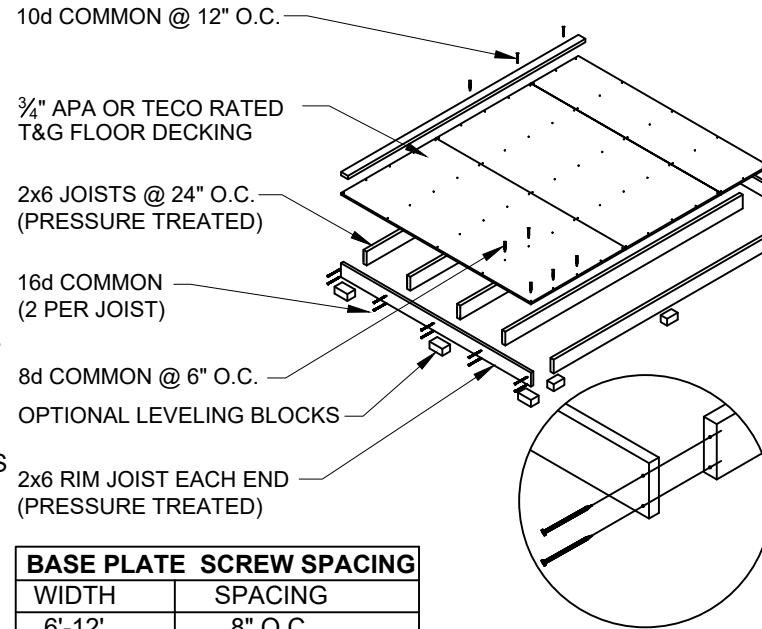

BASE PLATE SCREW SPACING	
WIDTH	SPACING
6'-12'	8" O.C.

2 OPTIONAL WOOD SHED BASE DETAIL

SCALE: N.T.S.

AUGER ANCHOR COMPONENTS BY OLIVER TECHNOLOGIES

- PART NUMBERS:
OT3644GPMP- 5/8" X 36" (36" IMBED) GALVANIZED AUGER
OT17SWB - SIDEWALL BRACKET FOR USE WITH THRU BOLTS
REPORT NO. LO-FJ90129-A
-OR-
OT24SWBSIDEWALL BRACKET FOR USE WITH THRU BOLTS
REPORT NO. LO-FJ90129-B
- WORKING LOAD FOR ANCHOR SYSTEM IS 3,150 LBS WITH THE MAXIMUM LOAD OF 5,080 LBS

AUGER ANCHORS		
WIDTH	LENGTH	# OF ANCHORS
6'	6'-9'	4 ANCHORS
8'	8'-24'	4 ANCHORS
10'	10'-18'	4 ANCHORS
10'	20'-24'	6 ANCHORS
12'	12'-16'	4 ANCHORS
12'	18'-24'	6 ANCHORS

4-ANCHORS PROVIDE (1) AT EA. CORNER OF THE BUILDING.
6-ANCHORS PROVIDE (1) AT EA. CORNERS OF THE BUILDING AND (1) AT THE CENTER OF EA. SIDE WALL.

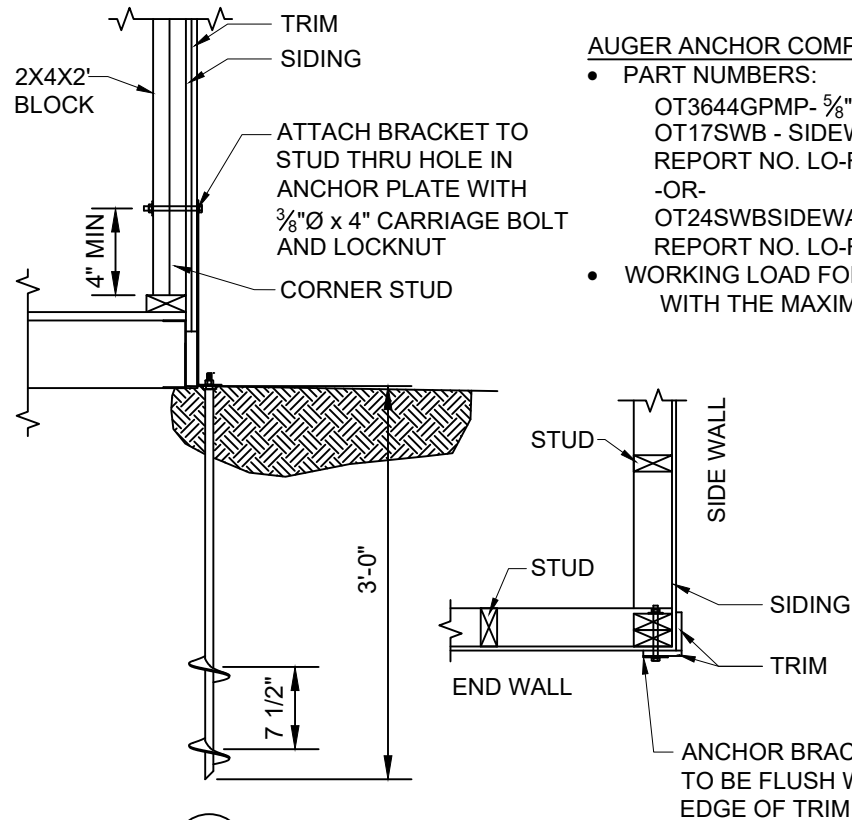

3 OPTIONAL AUGER ANCHOR DETAIL

SCALE: N.T.S.

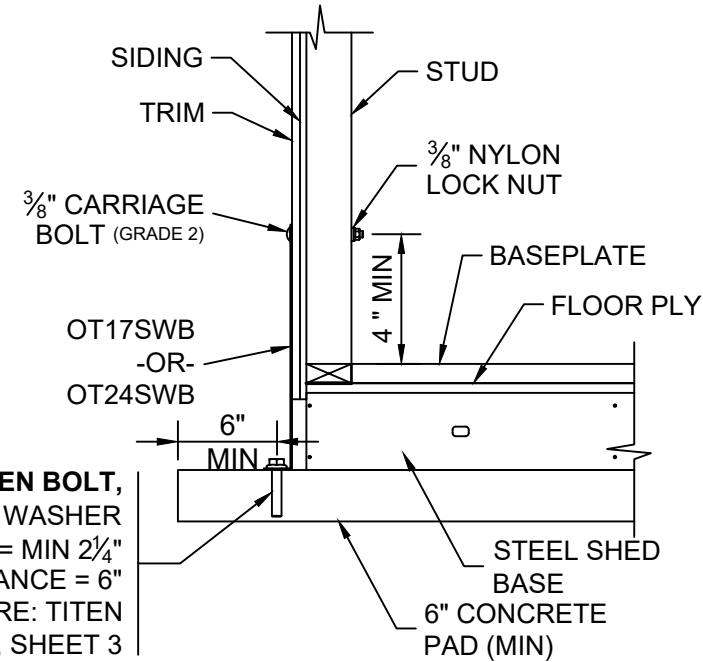

3/8" X 3" SIMPSON TITEN BOLT, GALVANIZED, WITH 3/4" WASHER
EMBEDMENT DEPTH = MIN 2 1/4" MIN. EDGE DISTANCE = 6"
ANCHOR SPACING: RE: TITEN BOLT ANCHORS TABLE, SHEET 3

TITEN HD ANCHOR BOLTS (INTO CONCRETE) RE: DETAIL 3 SHEET 3		
WIDTH	LENGTH	QTY
6'	6'-18'	6
8'	8'-16'	6
8'	18'-22'	8
10'	10'-16'	6
10'	18'-24'	8
12'	12'-14'	6
12'	16'-20'	8
12'	22'-24'	10

- NOTES:
- ANCHORS TO BE SIMPSON TITEN HD ANCHORS. ANCHORS MAY BE GALVANIZED OR STAINLESS STEEL.
 - PROVIDE (1) ANCHOR AT EA. CORNER OF THE BUILDING. THE REMAINING ANCHORS EQUALLY SPACED ALONG THE LENGTH OF THE BUILDING. (1/2 THE REMAINING ANCHORS ON EA. LENGTH SIDE EQUALLY SPACED).

4 OPTIONAL SIDEWALL BRACKET DETAIL

SCALE: N.T.S.

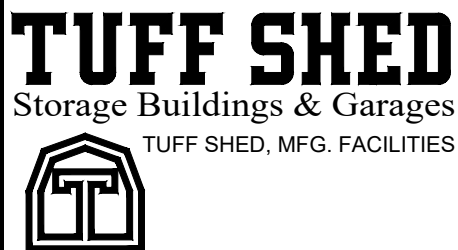

Order #.	_____
Customer:	_____
Site Address:	_____
Building Size: WIDTH - LENGTH - HEIGHT - SQ. FT. AREA	_____

P.O. #	_____
Drawn By: PK	_____
Date: 2/24/17	_____
Checked By:	_____
Date:	_____
Scale: N.T.S.	_____

THESE DRAWINGS AND THE DESIGN ARE THE PROPERTY OF TUFF SHED, INC. THESE DRAWINGS ARE FOR A BUILDING TO BE SUPPLIED AND BUILT BY TUFF SHED. ANY OTHER USE IS FORBIDDEN BY BOTH TUFF SHED AND THE ENGINEER OF RECORD

TUFF SHED, INC.
ENGINEERING DEPARTMENT

RICHARD J. WILLS, P.E.
RWILLS@TUFFSHED.COM
1777 S. HARRISON STREET
DENVER, COLORADO 80210
(303) 753-8833 EXT. 96315

TITLE
DETAILS
FBC, 7th EDITION (2020)
155C

DRAWING NO.	FL-PTB-TB600-01
REV. LEVEL	01
SHEET	3
PAGE	3 OF 4

This item has been digitally signed and sealed by Richard Wills, PE. on the date adjacent to the seal.
Printed copies of this document are not considered signed and sealed and the signature must be verified on any electronic copies.

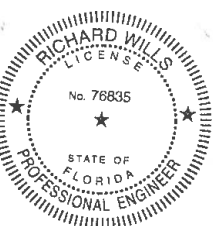

18 FEB 2022

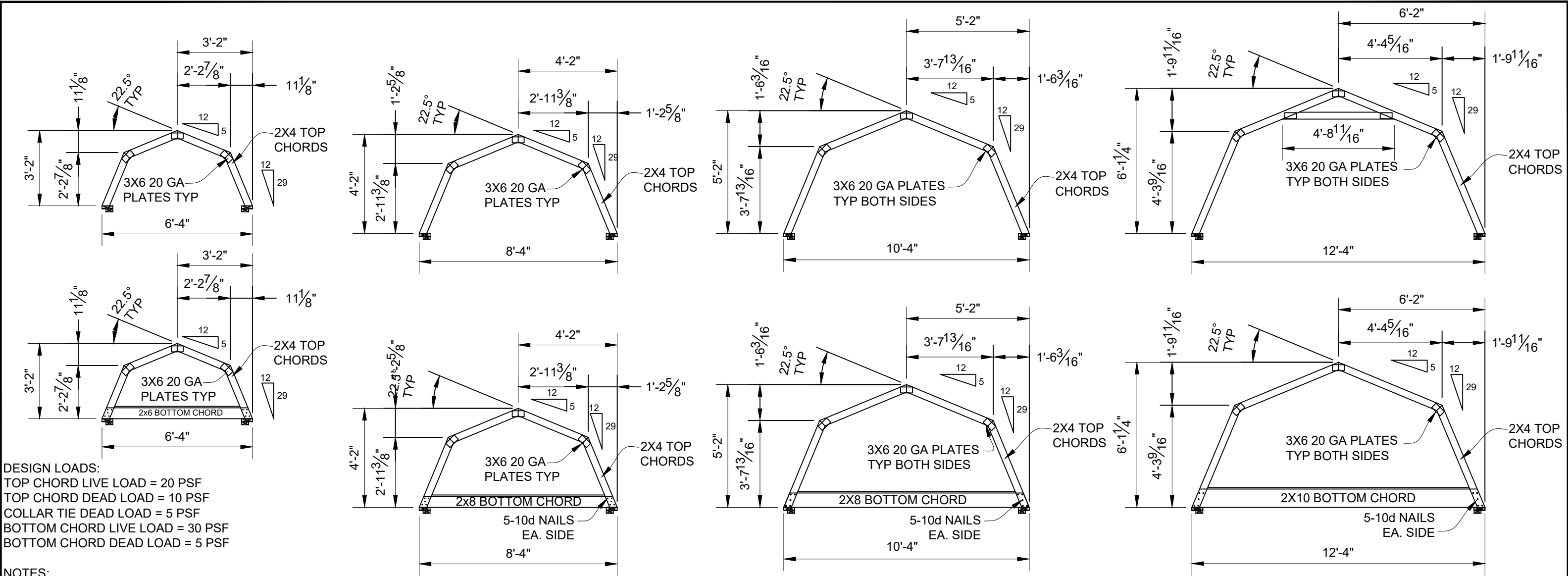

DESIGN LOADS:
TOP CHORD LIVE LOAD = 20 PSF
TOP CHORD DEAD LOAD = 10 PSF
COLLAR TIE DEAD LOAD = 5 PSF
BOTTOM CHORD LIVE LOAD = 30 PSF
BOTTOM CHORD DEAD LOAD = 5 PSF

NOTES:
FBC, 7th EDITION (2020)
ANSI/TPI 1-2014
TRUSSES TO BE SPACED @ 24" OC
MATERIAL TO BE 2X4 SPRUCE PINE FIR GRADE #2 OR BETTER. PLATES ARE TO BE PRESSED IN THE WOOD PER TPI.

REP MEMBER INCREASE: YES
LUMBER D.O.L.: 1.25

WIND:
ASCE 7-16, 155 mph, Exposure C, D.O.L.=1.60

PLATES ARE MANUFACTURED BY EAGLE METAL PRODUCTS, ICC-ES #ESR-1082.

6' SPAN
REACTIONS:
MAX. VERTICAL: 415 LBS.
MAX. UPLIFT: -175 LBS.

NOTE:
TRUSS MAY BE USED ON BUILDING LENGTHS UP TO 12FT UNLESS CEILING JOIST OR OTHER TENSION TIE IS PROVIDED.

8' SPAN
REACTIONS:
MAX. VERTICAL: 585 LBS.
MAX. UPLIFT: -205 LBS.

NOTE:
TRUSS MAY BE USED ON BUILDING LENGTHS UP TO 14FT UNLESS CEILING JOIST OR OTHER TENSION TIE IS PROVIDED.

10' SPAN
REACTIONS:
MAX. VERTICAL: 725 LBS.
MAX. UPLIFT: -255 LBS.

NOTE:
TRUSS MAY BE USED ON BUILDING LENGTHS UP TO 20FT UNLESS CEILING JOIST OR OTHER TENSION TIE IS PROVIDED.

12' SPAN
REACTIONS:
MAX. VERTICAL: 865 LBS.
MAX. UPLIFT: -300 LBS.

NOTE:
TRUSS MAY BE USED ON BUILDING LENGTHS UP TO 24FT UNLESS CEILING JOIST OR OTHER TENSION TIE IS PROVIDED.

MAXIMUM DEFLECTION (12 FT. SPAN)
VERT LL: 0.06 in.
VERT TL: 0.08 in.

ALL PERSONS FABRICATING, HANDLING, ERECTING OR INSTALLING THIS TRUSS ARE TO DO SO IN ACCORDANCE TO THE RECOMMENDATIONS OF THE LATEST VERSION OF THE BCSI.

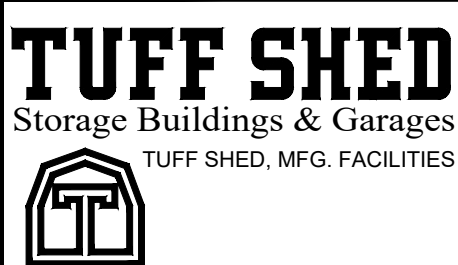

Order #.	
Customer:	
Site Address:	
Building Size:	WIDTH - LENGTH - HEIGHT - SQ. FT. AREA

P.O. #	
Drawn By:	PK
Date:	2/24/17
Checked By:	
Date:	
Scale:	N.T.S.

THESE DRAWINGS AND THE DESIGN ARE THE PROPERTY OF TUFF SHED, INC. THESE DRAWINGS ARE FOR A BUILDING TO BE SUPPLIED AND BUILT BY TUFF SHED. ANY OTHER USE IS FORBIDDEN BY BOTH TUFF SHED AND THE ENGINEER OF RECORD

TUFF SHED, INC.
ENGINEERING DEPARTMENT

RICHARD J. WILLS, P.E.
RWILLS@TUFFSHED.COM
1777 S. HARRISON STREET
DENVER, COLORADO 80210
(303) 753-8833 EXT. 96315

TITLE

TRUSS DETAILS

FBC, 7th EDITION (2020)

155C

DRAWING NO.	FL-PTB-TB600-01
REV. LEVEL	01
SHEET	4
PAGE	4 OF 4

This item has been digitally signed and sealed by Richard Wills, PE. on the date adjacent to the seal.

Printed copies of this document are not considered signed and sealed and the signature must be verified on any electronic copies.