

Brody Pack
9/2/25

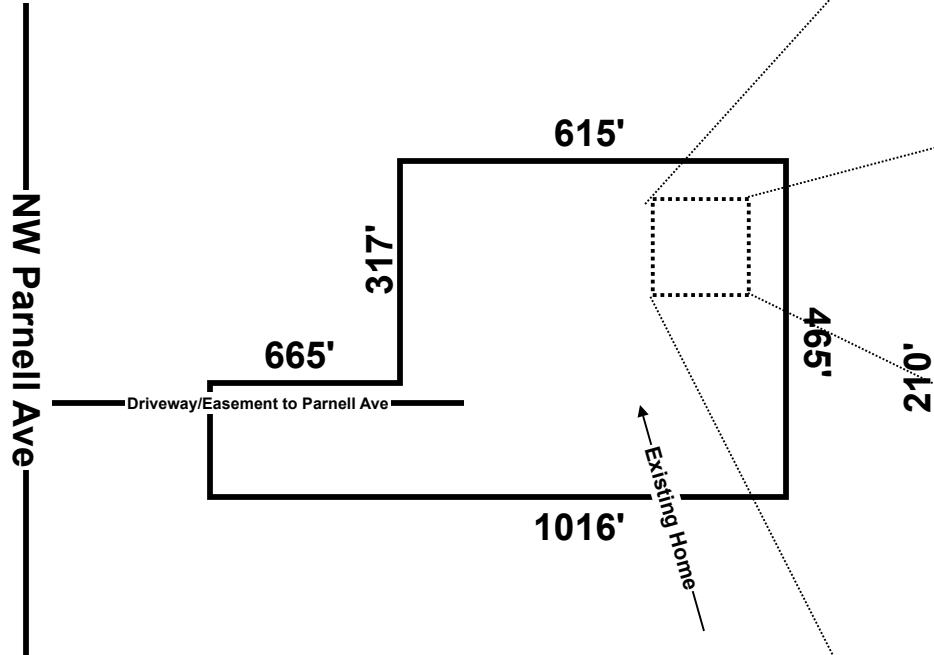

Notes:

1. This is a 1 acre to scale section of a 8.27 acre parcel.
2. Existing Driveway/Easement Access on Parnell Ave.
3. This is a STUP Home.

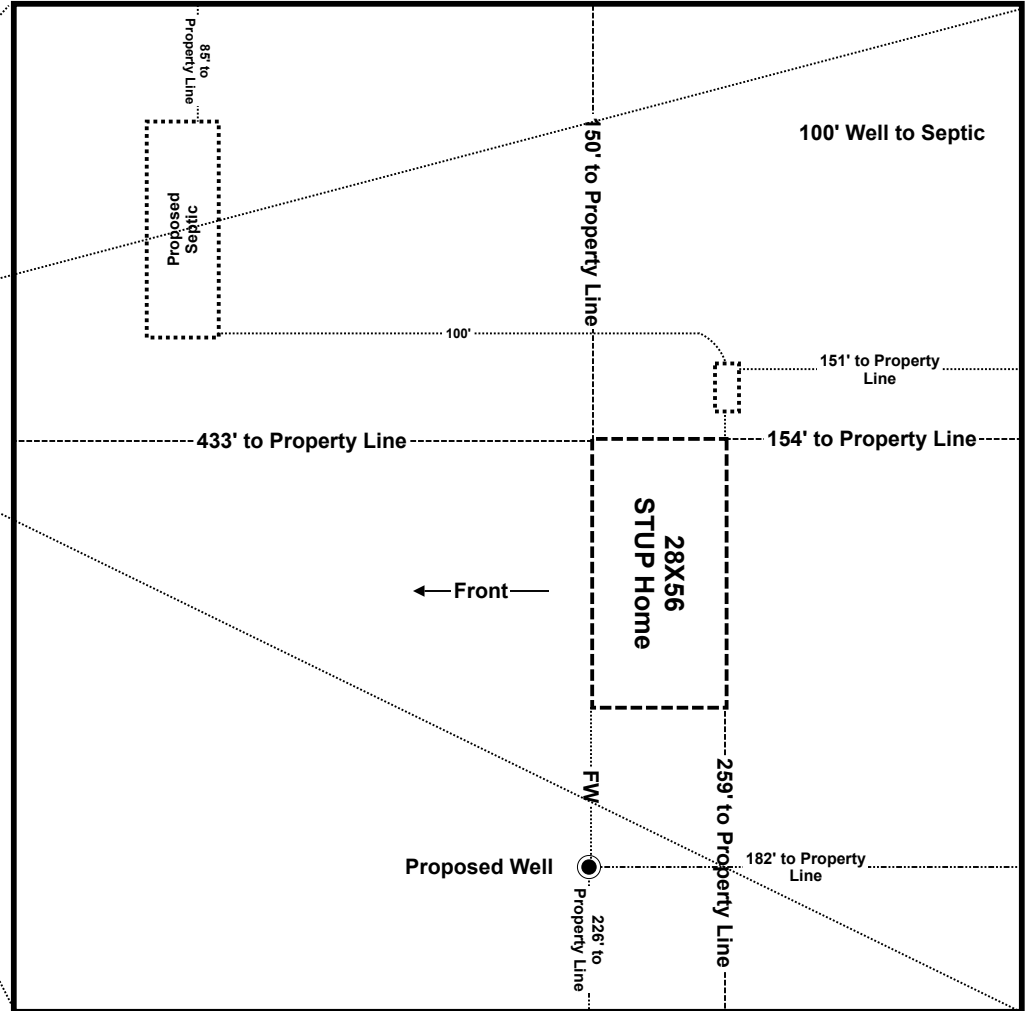

Jerome Carter / Mable Carter / Brenda Carter / Latisha Carter
Parcel: 33-2S-16-01817-000
Existing Home Address: 459 NW Parnell Ave Lake City

Scale 1" = 40'