

Columbia County, FLA - Building & Zoning Property Map

Printed: Fri May 24 2024 10:22:53 GMT-0400 (Eastern Daylight Time)

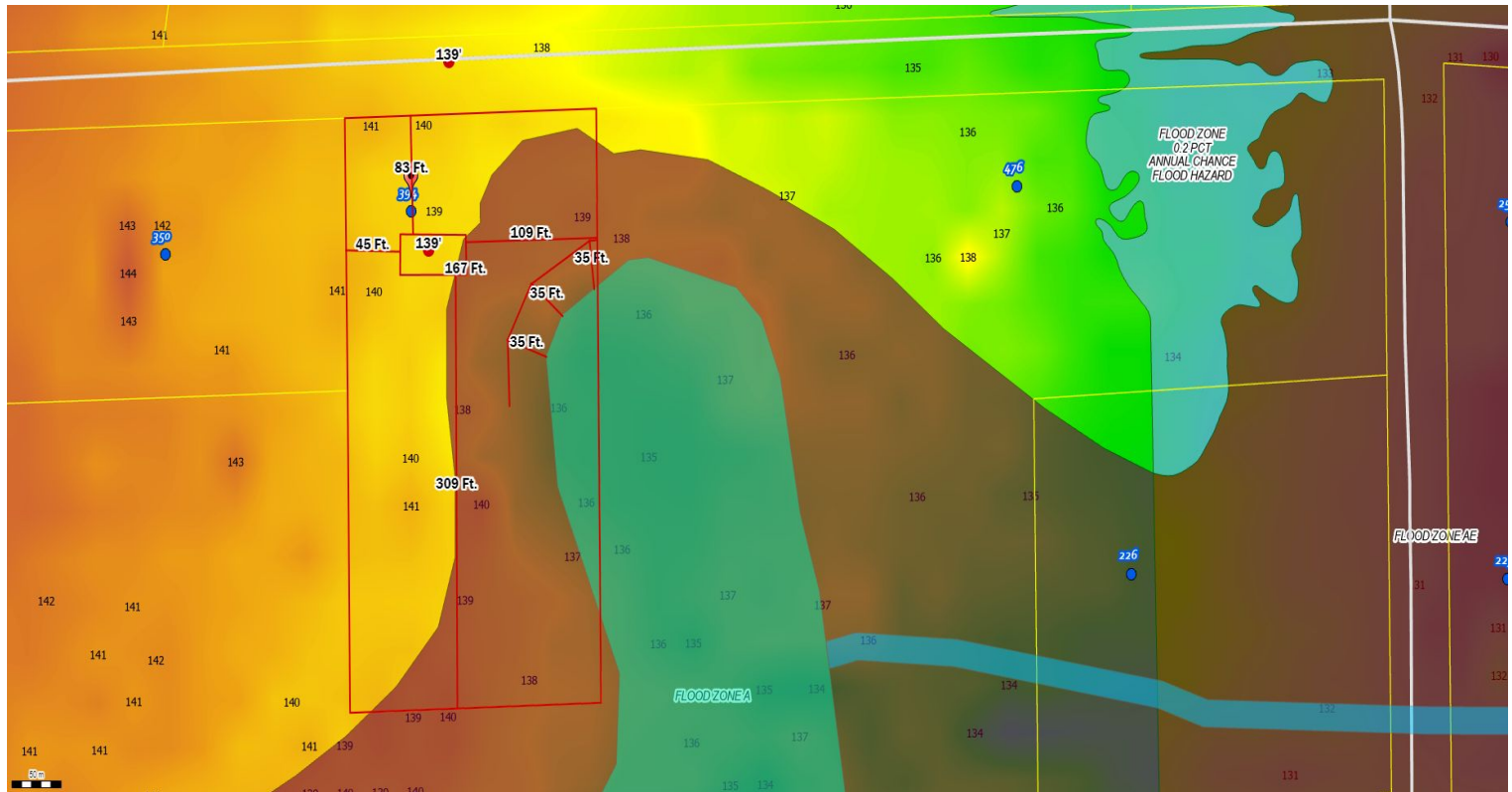

Parcel No: 05-3S-17-04847-007

Owner: RAULERSON COLETON DEWADE, RAULERSON MEGAN DALEANN

Subdivision:

Lot:

Acres: 2.023449

Deed Acres: 2.02 Ac

District: District 1 Ronald Williams

Future Land Uses: Residential - Low

Flood Zones: A,

Official Zoning Atlas: RSF/MH-2

All data, information, and maps are provided "as is" without warranty or any representation of accuracy, timeliness of completeness. Columbia County, FL makes no warranties, express or implied, as to the use of the information obtained here. There are no implied warranties of merchantability or fitness for a particular purpose. The requester acknowledges and accepts all limitations, including the fact that the data, information, and maps are dynamic and in a constant state of maintenance, and update.