



STATE OF FLORIDA
DEPARTMENT OF ENVIRONMENTAL PROTECTION
ONSITE SEWAGE TREATMENT AND DISPOSAL
SYSTEM (OSTDS)

PERMIT NO. 24-0887
DATE PAID: 2/10/24
FEE PAID: 210.00
RECEIPT #: 2180934

APPLICATION FOR CONSTRUCTION PERMIT

APPLICATION FOR:

☒ New System ☐ Existing System ☐ Holding Tank ☐ Innovative
☐ Repair ☐ Abandonment ☐ Temporary ☐

APPLICANT: Christopher & Bridget Adams EMAIL: aandbconstruction
inc166@gmail.com

AGENT: A&B Construction TELEPHONE: 386-497-2311

MAILING ADDRESS: 546 SW Dortch St, Ft. White, FL 32038

TO BE COMPLETED BY APPLICANT OR APPLICANT'S AUTHORIZED AGENT. SYSTEMS MUST BE CONSTRUCTED BY A PERSON LICENSED PURSUANT TO 489.105(3)(m) OR 489.552, FLORIDA STATUTES. IT IS THE APPLICANT'S RESPONSIBILITY TO PROVIDE DOCUMENTATION OF THE DATE THE LOT WAS CREATED OR PLATTED (MM/DD/YY) IF REQUESTING CONSIDERATION OF STATUTORY GRANDFATHER PROVISIONS.

PROPERTY INFORMATION

OSTDS REMEDIATION PLAN? ☐ Y ☒ N

LOT: 12 BLOCK: NA SUBDIVISION: Forest Country 6th Addition PLATTED: _____

PROPERTY ID #: 22-4S-16-03087-112 ZONING: _____ I/M OR EQUIVALENT: ☐ Y ☒ N

PROPERTY SIZE: 0.69 ACRES WATER SUPPLY: ☒ PRIVATE PUBLIC ☐ ≤ 2000 GPD ☐ > 2000 GPD

IS SEWER AVAILABLE AS PER 381.0065, FS? ☒ Y ☒ N DISTANCE TO SEWER: NA FT

PROPERTY ADDRESS: SW Pinehurst DR, Lake City, FL.

DIRECTIONS TO PROPERTY: TL onto FL-2478, TL onto SW
Monk Way, TR onto Long Leaf Blvd, TL onto
SW Pinehurst DR.

BUILDING INFORMATION

☒ RESIDENTIAL ☐ COMMERCIAL

Unit No	Type of Establishment	No. of Bedrooms	Building Area Sqft	Commercial/Institutional System Design Table I, Chapter 62-6, FAC
1	<u>mother-in-law</u>	<u>1</u>	<u>800</u>	
2	<u>Suite</u>			
3				
4				

☐ Floor/Equipment Drains ☐ Other (Specify) _____

SIGNATURE: [Signature] DATE: 12-4-24

DEP 4015, 06-21-2022 (Obsoletes previous editions which may not be used)

Incorporated 62-6.004, FAC

Page 1 of 4

68490

4/27/20
4/27/20

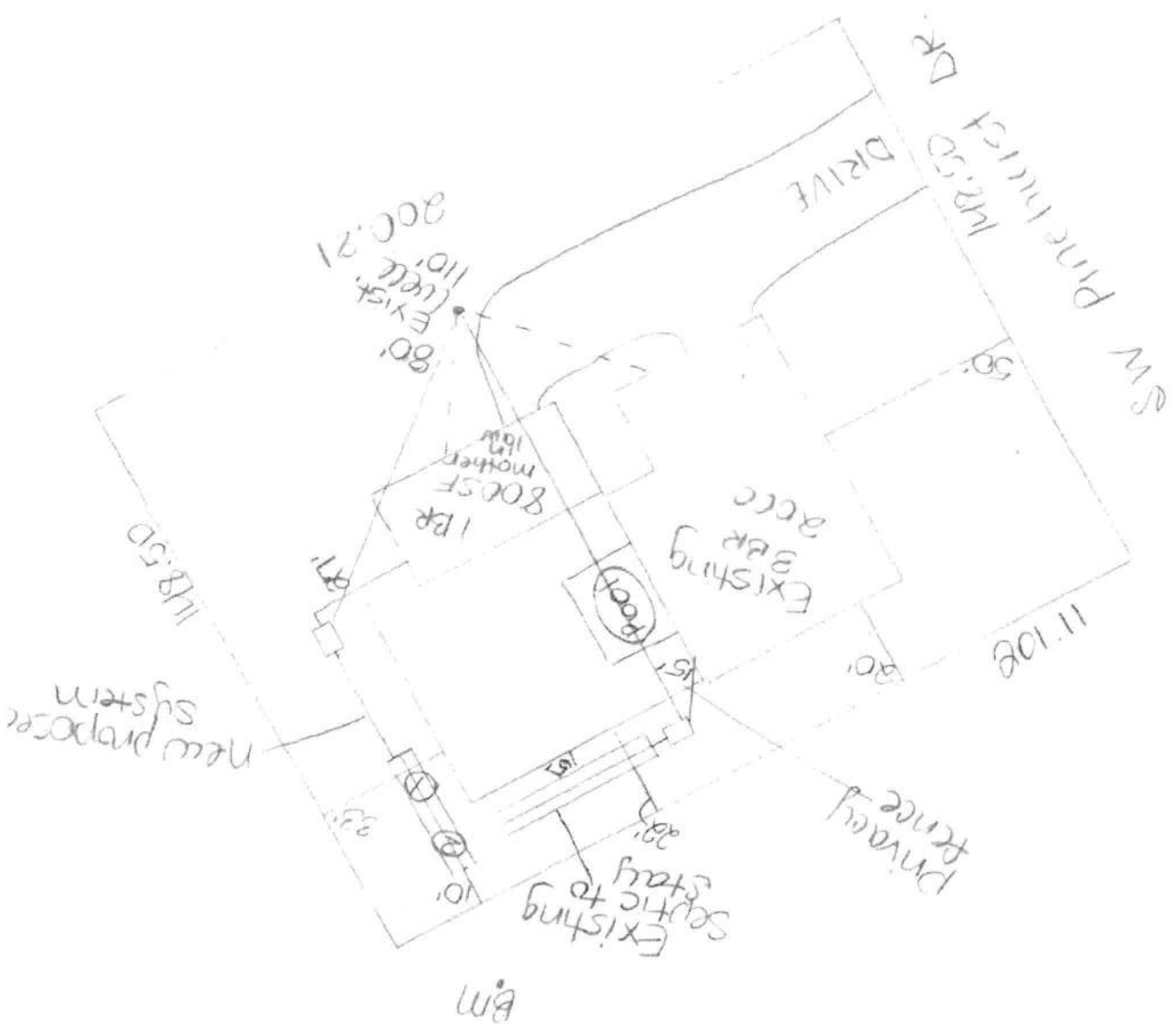

STATE OF FLORIDA
DEPARTMENT OF ENVIRONMENTAL PROTECTION
APPLICATION FOR CONSTRUCTION PERMIT

Permit Application Number 24-0887

Adams

PART II - SITEPLAN

Scale: Each block represents 10 feet and 1 inch = 40 feet.

See
Attached

Notes:

Site Plan submitted by: Mastercontractor

Plan Approved ☒

Not Approved ☐

Date 12/16/24

By [Signature]

ES2

Colmick

County Health Department

ALL CHANGES MUST BE APPROVED BY THE COUNTY HEALTH DEPARTMENT

DEP 4015, 06-21-2022 (Obsoletes previous editions which may not be used)

Incorporated: 62-6.004.F.A.C.