

Cool and Cobb Engineering Company

Date: 7/29/2022

Job: Rosa Febre

Location: 1189 S Marion Ave
Lake City, FL 32025

CRAWL SPACE JACK DESIGN ANALYSIS

The load requirements for the Crawl Space Jacks designed to assist in supporting the identified areas of the subject residence were determined. The selected Crawl Space Jack locations and the specific Crawl Space Jacks are identified on the Jack Identification and Location Plan attached. The calculated total loads on the Crawl Space Jacks in the specific location, including both dead and live loads are documented in the attached table which is designated as Attachment "A". This Crawl Space Jack design is approved and certified as meeting all the requirements of the Florida Building Code 2020 7th Edition, and good engineering practice. This is not to be the primary support structure, but a supplement support to assist in support of the weight of the structure, which will reduce the total pressure on the existing soils and reduce deflection in beams. After completion of installation, Cool and Cobb Engineering Company shall be supplied with a log of the location of each Crawl Space Jack installed so they can evaluate the installation and prepare the "As Built" drawings.

General Notes:

1. A log of each Crawl Space Jack to be kept by Contractor.
2. Assumed allowable soil loading of 2,000 psf

7/29/2022

Carl E Cool, P.E.
State of Florida
Professional Engineer No. 16921



Digitally signed
by Carl E Cool
Date: 2022.07.29
09:24:39 -04'00'

This Item has been
electronically sealed by Carl
Cool using a digital signature
and date. Printed copies of this
document are not considered
signed and sealed and the
signature must be verified on
any electronic copies.

203 W. Main St.
Avon Park, FL 33825
Office: (863) 657-2323
Fax: (863) 657-2324

Contractor: Solid Foundations

Solid Foundations

1910 SW Main Blvd
Lake City, FL 32025
855-227-0300

www.solidfoundations.com



SF Representative: Jimbo Willis

Cell: 386-288-3240

Email: Jimmie@solidfoundations.com

CONTRACT DATE: 5/20/2022

SUBMITTED TO: Rosa Febre

ADDRESS: 1189 S. Marion Ave.

Lake City, FL 32025

EMAIL: rsf2131@gmail.com

Phone: 904-540-8394

One - Story home on an elevated pier system with approximately 16 to 22" clearance

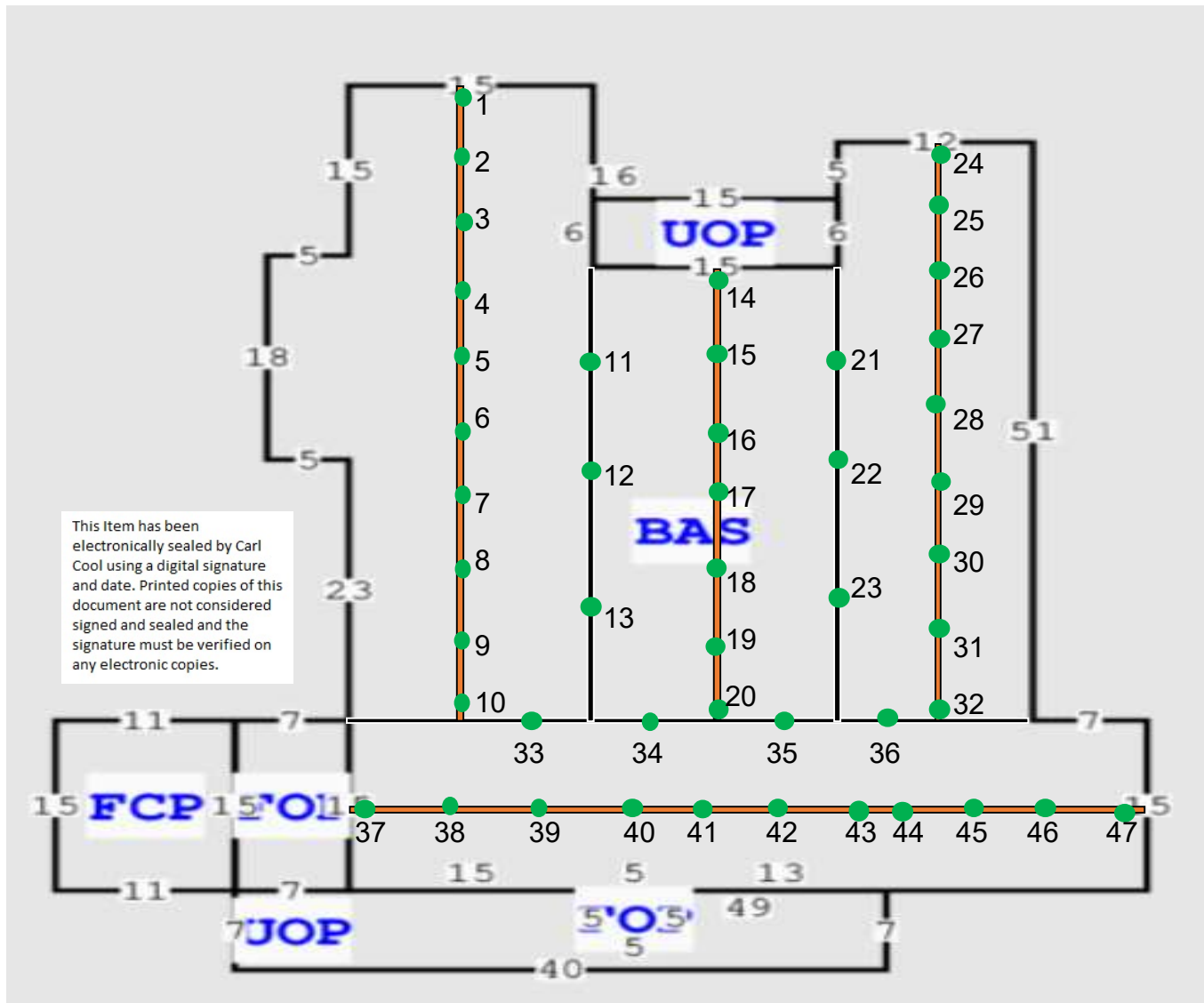

Push Pier Model 300: ●

Push Pier Model 250: ●

Helical Pier: ●

Crawl Space Pier: ●

Interior Pier: ●

Low Profile Bracket: ●

Porch Bracket: ●

4x6 Wood Beam: —

Polyurethane 700: ■

Polyurethane 430: ■

Existing Beams: ■

Floor Joist: ■

7/29/2022

Carl E. Cool, P.E.

PE# 16921

Cool and Cobb Engineering Co.

203 W. Main St.

Avon Park, FL 33825

Cool and Cobb Engineering Company

Date: 7/29/2022
Job: Rosa Febre
Location: 1189 S Marion Ave
Lake City, FL 32025

Attachment "A"

Total Load on Pile		(Live Load + Dead Load)
PILE NO.	TOTAL CALCULATE LOAD	
1		1,340 lbs
2		2,680 lbs
3		2,680 lbs
4		2,680 lbs
5		2,680 lbs
6		2,680 lbs
7		2,680 lbs
8		2,680 lbs
9		2,680 lbs
10		1,340 lbs
11		*3,550 lbs
12		*3,550 lbs
13		*3,550 lbs
14		1,440 lbs
15		2,890 lbs
16		2,890 lbs
17		2,890 lbs
18		2,890 lbs
19		2,890 lbs
20		1,440 lbs
21		*3,550 lbs
22		*3,550 lbs
23	This Item has been electronically sealed by Carl Cool using a digital signature and date. Printed copies of this document are not considered signed and sealed and the signature must be verified on any electronic copies.	*3,550 lbs
24		1,050 lbs
25		2,100 lbs
26		2,100 lbs
27		2,100 lbs
28		2,100 lbs
29		2,100 lbs
30		2,100 lbs

***LOADS LIMITED TO 3,550 LBS**

Maximum Total Load on Pile: 3,550 lbs

7/29/2022
Carl E. Cool, P.E.
PE# 16921

Cool and Cobb Engineering Co.
203 W. Main St.
Avon Park, FL 33825

Cool and Cobb Engineering Company

Date: 7/29/2022
Job: Rosa Febre
Location: 1189 S Marion Ave
Lake City, FL 32025

Attachment "A"

PILE NO.	Total Load on Pile	(Live Load + Dead Load)
	TOTAL CALCULATE LOAD	
31		2,100 lbs
32		1,050 lbs
33		3,520 lbs
34		3,520 lbs
35		3,520 lbs
36		3,520 lbs
37		1,030 lbs
38		2,060 lbs
39		2,060 lbs
40		2,060 lbs
41		2,060 lbs
42		2,060 lbs
43		2,060 lbs
44		2,060 lbs
45		2,060 lbs
46		2,060 lbs
47		1,030 lbs

This Item has been electronically sealed by Carl Cool using a digital signature and date. Printed copies of this document are not considered signed and sealed and the signature must be verified on any electronic copies.

Maximum Total Load on Pile: 3,520 lbs

7/29/2022
Carl E. Cool, P.E.
PE# 16921

Cool and Cobb Engineering Co.
203 W. Main St.
Avon Park, FL 33825

7

F

X

d

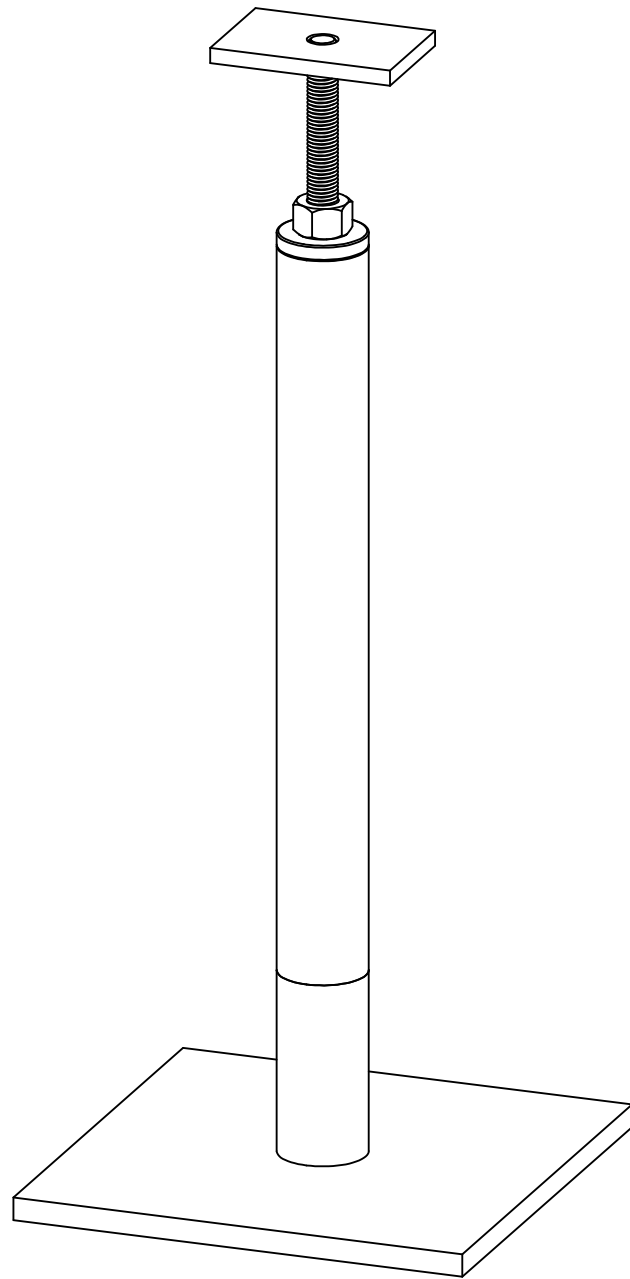
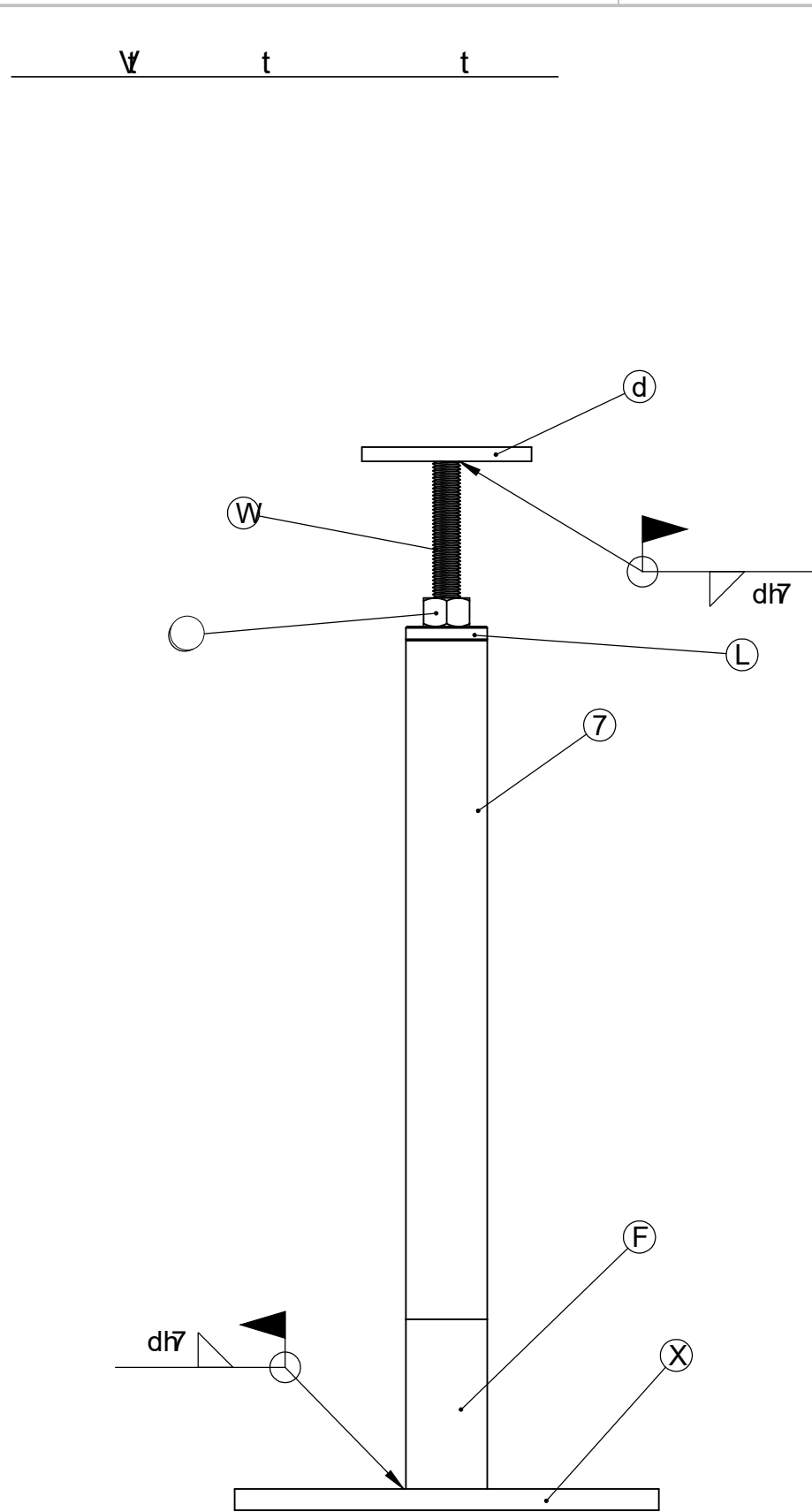

t i	t		i
d	sdLsd t	7 t tL"t tFhJ tt t	d
X	sdLsX t	dL't tdL"t tFhJ t t	d
F	sdLsF	tL" tXiWt t7r	d
7	sdLs7 t	tX7" tXiWt t7r	d
W	sdLsW t	d t tdX t t	d
L	sXWdr FXs dr r r t	t	d
K	dsJt	dsJt	d

7/29/2022 Cool and Cobb Engineering Co.
Carl E. Cool, P.E. 203 W. Main St.
PE# 16921 Avon Park, FL 33825



t	t	V			
t	t			7HVKrXd	
t	t				
t	t				
t	t	t	i		V t t sdL VdVX v tdt to
t	t	t	i		
t	t	i	i		
t	t	V	t	d7IW	

7

F

X

d