

# PERMIT WORKSHEET

page 1 of 2

## PERMIT NUMBER

Installer Dale Houston License # 1H1133271

Installer Mobile Phone # 386-623-6522

Address of home being installed 419 SW Trenton Terrace Ft White, FL

Manufacturer Rockwell Length x width 16 x 60

**NOTE:** If home is a single wide fill out one half of the blocking plan  
If home is a triple or quad wide sketch in remainder of home

I understand Lateral Arm Systems cannot be used on any home (new or used) where the sidewall ties exceed 5 ft 4 in.

Installer's initials DH

Typical pier spacing

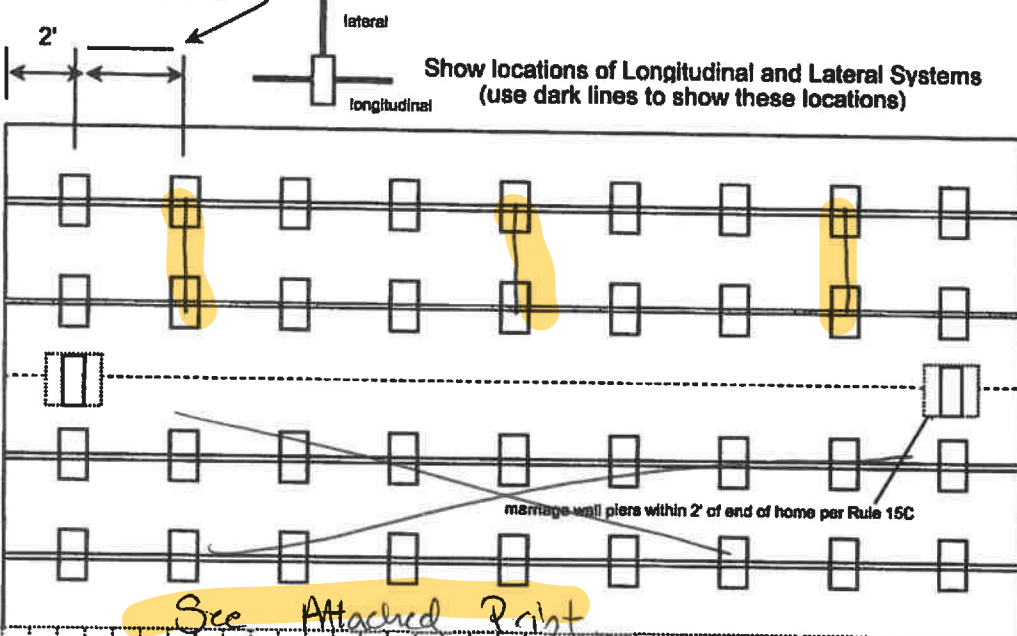

10-04-2023

New Home ☒ Used Home ☐

Home installed to the Manufacturer's Installation Manual ☒

Home is installed in accordance with Rule 15-C ☐

Single wide ☒ Wind Zone II ☒ Wind Zone III ☐

Double wide ☐ Installation Decal # 103387

Triple/Quad ☐ Serial # ROC 744926 NC

Roof System: Typical Hinged

### PIER SPACING TABLE FOR USED HOMES

| Load bearing capacity | Footer size (sq in) | 16" x 16" (256) | 18 1/2" x 18 1/2" (342) | 20" x 20" (400) | 22" x 22" (484)* | 24" x 24" (576)* | 26" x 26" (676) |
|-----------------------|---------------------|-----------------|-------------------------|-----------------|------------------|------------------|-----------------|
| 1000 psf              | 3'                  | 3'              | 4'                      | 5'              | 6'               | 7'               | 8'              |
| 1500 psf              | 4' 6"               | 4' 6"           | 6'                      | 7'              | 8'               | 8'               | 8'              |
| 2000 psf              | 6'                  | 6'              | 8'                      | 8'              | 8'               | 8'               | 8'              |
| 2500 psf              | 7' 6"               | 8'              | 8'                      | 8'              | 8'               | 8'               | 8'              |
| 3000 psf              | 8'                  | 8'              | 8'                      | 8'              | 8'               | 8'               | 8'              |
| 3500 psf              | 8'                  | 8'              | 8'                      | 8'              | 8'               | 8'               | 8'              |

\* interpolated from Rule 15C-1 pier spacing table.

### PIER PAD SIZES

I-beam pier pad size 23 x 31

Perimeter pier pad size 16 x 16

Other pier pad sizes (required by the mfg.)

Draw the approximate locations of marriage wall openings 4 foot or greater. Use this symbol to show the piers.

List all marriage wall openings greater than 4 foot and their pier pad sizes below.

Opening Pier pad size

N/A N/A

### TIEDOWN COMPONENTS

Longitudinal Stabilizing Device (LSD)

Manufacturer Oliver

Longitudinal Stabilizing Device w/ Lateral Arms

Manufacturer Oliver

### POPULAR PAD SIZES

| Pad Size          | Sq In |
|-------------------|-------|
| 16 x 16           | 256   |
| 16 x 18           | 288   |
| 18.5 x 18.5       | 342   |
| 16 x 22.5         | 360   |
| 17 x 22           | 374   |
| 13 1/4 x 26 1/4   | 348   |
| 20 x 20           | 400   |
| 17 3/16 x 25 3/16 | 441   |
| 17 1/2 x 25 1/2   | 446   |
| 24 x 24           | 576   |
| 26 x 26           | 676   |

### ANCHORS

4 ft

5 ft

### FRAME TIES

within 2' of end of home spaced at 5' 4" oc

### OTHER TIES

|               | Number     |
|---------------|------------|
| Sidewall      | <u>514</u> |
| Longitudinal  | <u>59</u>  |
| Marriage wall | <u>N/A</u> |
| Shearwall     | <u>N/A</u> |

# PERMIT NUMBER

## PERMIT WORKSHEET

page 2 of 2

### POCKET PENETROMETER TEST

The pocket penetrometer tests are rounded down to \_\_\_\_\_ psf  
or check here to declare 1000 lb. soil ☒ without testing.

X \_\_\_\_\_ X \_\_\_\_\_ X \_\_\_\_\_

### POCKET PENETROMETER TESTING METHOD

1. Test the perimeter of the home at 6 locations.
2. Take the reading at the depth of the footer.
3. Using 500 lb. increments, take the lowest reading and round down to that increment.

X \_\_\_\_\_ X \_\_\_\_\_ X \_\_\_\_\_

### TORQUE PROBE TEST

The results of the torque probe test is \_\_\_\_\_ inch pounds or check here if you are declaring 5' anchors without testing \_\_\_\_\_. A test showing 275 inch pounds or less will require 5 foot anchors.

**Note:** A state approved lateral arm system is being used and 4 ft. anchors are allowed at the sidewall locations. I understand 5 ft anchors are required at all centerline tie points where the torque test reading is 275 or less and where the mobile home manufacturer may requires anchors with 4000 lb holding capacity.

SH Installer's initials

### ALL TESTS MUST BE PERFORMED BY A LICENSED INSTALLER

Installer Name Dale Houston

Date Tested \_\_\_\_\_

### Electrical

Connect electrical conductors between multi-wide units, but not to the main power source. This includes the bonding wire between multi-wide units. Pg. 95

### Plumbing

Connect all sewer drains to an existing sewer tap or septic tank. Pg. 69

Connect all potable water supply piping to an existing water meter, water tap, or other independent water supply systems. Pg. 98

### Site Preparation

Debris and organic material removed  
Water drainage: Natural Swale Pad Other

### Fastening multi wide units

Floor: Type Fastener: \_\_\_\_\_ Length: \_\_\_\_\_ Spacing: \_\_\_\_\_  
Walls: Type Fastener: N/A Length: N/A Spacing: N/A  
Roof: Type Fastener: \_\_\_\_\_ Length: \_\_\_\_\_ Spacing: \_\_\_\_\_  
For used homes a min. 30 gauge, 8" wide, galvanized metal strip will be centered over the peak of the roof and fastened with galv. roofing nails at 2" on center on both sides of the centerline.

### Gasket (weatherproofing requirement)

I understand a properly installed gasket is a requirement of all new and used homes and that condensation, mold, mildew and buckled marriage walls are a result of a poorly installed or no gasket being installed. I understand a strip of tape will not serve as a gasket.

Installer's initials N/A

Type gasket  
Pg. N/A

Installed:  
Between Floors Yes N/A  
Between Walls Yes N/A  
Bottom of ridgebeam Yes N/A

### Weatherproofing

The bottomboard will be repaired and/or taped. Yes ☒ Pg. 112  
Siding on units is installed to manufacturer's specifications. Yes ☒  
Fireplace chimney installed so as not to allow intrusion of rain water. Yes N/A

### Miscellaneous

Skirting to be installed. Yes ☒ No \_\_\_\_\_  
Dryer vent installed outside of skirting. Yes ☒ N/A \_\_\_\_\_  
Range downflow vent installed outside of skirting. Yes \_\_\_\_\_ N/A ☒  
Drain lines supported at 4 foot intervals. Yes ☒  
Electrical crossovers protected. Yes ☒  
Other : \_\_\_\_\_

Installer verifies all information given with this permit worksheet is accurate and true based on the manufacturer's installation instructions and or Rule 15C-1 & 2

Installer Signature Dale Houston

Date 7/5/23

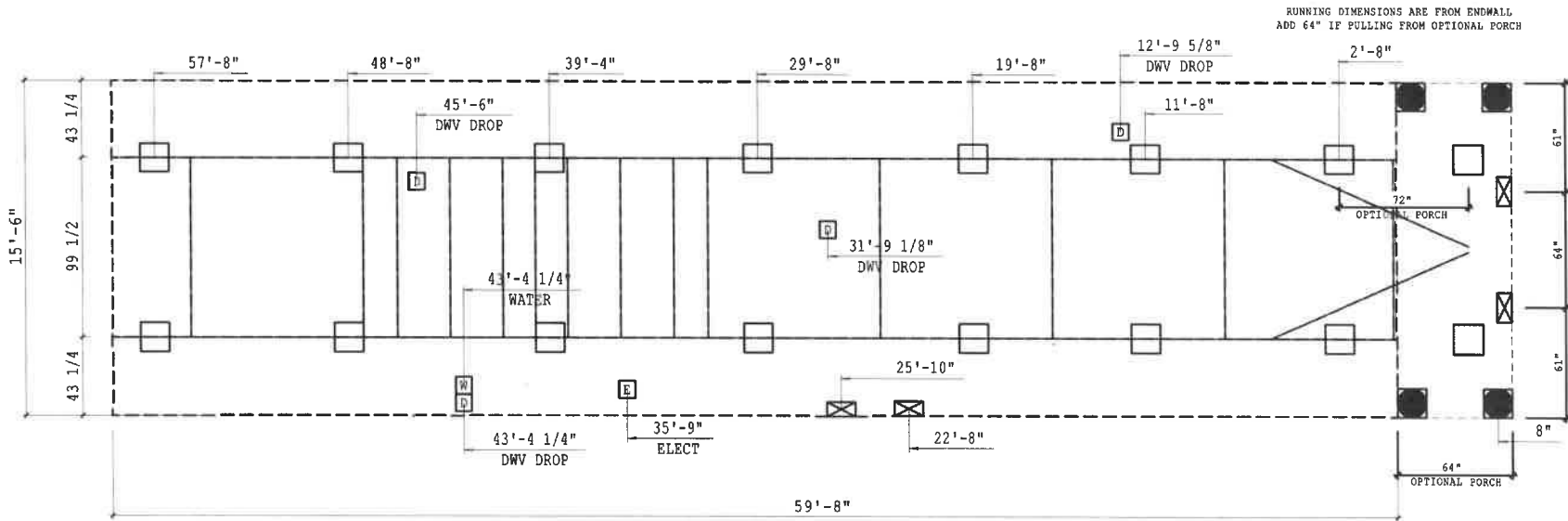

#### SERVICE ENTRANCE LEGEND

- E - ELECTRICAL DROP
- W - WATER INLET
- D - DWV PLUMBING DROP
- G - GAS INLET

NOTE:  
ALL LOCATIONS ARE APPROXIMATE

CRAWLSPACE VENTILATION  
VENTILATION IS BASED ON 144 SQ. IN. OF VENT FOR EVERY 300 SQ. FT.  
OF CRAWLSPACE AREA WITH APPROVED VAPOR RETARDER MATERIAL. ONE SUCH  
VENT MUST BE WITHIN 3 FT. OF EACH CORNER

1907 SQ. FT. OF CRAWLSPACE AREA  
484 SQ. IN. OF VENT REQUIRED  
10 VENTS NEEDED @ 52 SQ. IN. EACH  
520 SQ. IN. VENTILATION INSTALLED MINIMUM

\*\*FOUNDATION SLOP NOTE\*\*

| BRAND                       | SERIES | REVISIONS | BY | DATE |
|-----------------------------|--------|-----------|----|------|
| SCHULT                      | AV16   |           |    |      |
| CLAYTON HOME BUILDING GROUP |        |           |    |      |

GENERAL NOTES  
FOOTING SIZES VARY BASED ON SOIL BEARING CAPACITY AND PIER LOADS  
REFER TO INSTALLATION MANUAL FOR PROPER FOOTING SIZING  
( ) - DIMENSIONS DEMOTES 2X6 WALLS OPTION

DRAWING TITLE  
**PIER SET**  
**99 1/2 BEAM SPACING**

| MODEL NAME   | 928 NEW    | SQ. FT.      | 924             |
|--------------|------------|--------------|-----------------|
| PLANT        | 957        | DESCRIPTION  | 16X59'8 2BR-2BA |
| DATE PRINTED | 01/27/2023 | DATE PRINTED | 01/27/2023      |
| SHEET NO.    | 21-PS-99   | SHEET NO.    | 21-PS-99        |



#### PIER LEGEND

- SUPPORT AT MATING COLUMN
- SUPPORT UNDER MATING WALL
- SUPPORT UNDER MATING OPENING
- SUPPORT AT PORCH/RECESSED ENTRY
- SUPPORT UNDER MAIN I-BEAM
- SUPPORT UNDER PERIMETER WALL
- SUPPORT AT CROSS I-BEAM BASEMENT



Mick / Levitz

|   |                 |                                  |
|---|-----------------|----------------------------------|
| License Number: IH / 1133271 / 1 Name: DALE HOUSTON |                 |                                  |
| Order #: 5941                                       | Label #: 103387 | Manufacturer:                    |
| Homeowner:  |                 | Year Model:                      |
| Address:  |                 | Length & Width:                  |
| City/State/Zip:                                     |                 | Type Longitudinal System:        |
| Phone #:  |                 | Type Lateral Arm System:         |
| Date Installed:                                     |                 | New Home: _____ Used Home: _____ |
| Installed Wind Zone:                                |                 | Data Plate Wind Zone:            |
| Note:   |                 |                                  |



**STATE OF FLORIDA  
INSTALLATION CERTIFICATION LABEL**

103387

|                  |                      |
|------------------|----------------------|
| LABEL #          | DATE OF INSTALLATION |
| DALE HOUSTON     |                      |
| NAME             |                      |
| IH / 1133271 / 1 | 5941                 |
| LICENSE #        | ORDER #              |

CERTIFIES THAT THE INSTALLATION OF THIS MOBILE HOME IS  
IN ACCORDANCE WITH FLORIDA STATUTES 320.8249, 320.8325  
AND RULES OF THE HIGHWAY SAFETY AND MOTOR VEHICLES.

| INSTRUCTIONS   |
|--|
| <p>PLEASE WRITE DATE OF<br/>INSTALLATION AND AFFIX<br/>LABEL NEXT TO HUD LABEL.<br/>USE PERMANENT INK PEN<br/>OR MARKER ONLY.<br/>COMPLETE INFORMATION<br/>ABOVE AND KEEP ON FILE<br/>FOR A MINIMUM OF 2 YEARS.<br/>YOU ARE REQUIRED TO<br/>PROVIDE COPIES WHEN<br/>REQUESTED.</p> |