

NOTE:  
ALL EXISTING EXTERIOR WALLS WILL BE REMOVED  
AFTER CONSTRUCTION OF NEW EXTERIOR WALLS,  
AND ALL EXISTING INTERIOR WALLS WILL BE REMOVED  
PRIOR TO CONSTRUCTION OF NEW INTERIOR WALLS.

### EXISTING FLOOR PLAN

SCALE: 1/4" = 1'-0"

1248 SF EXISTING

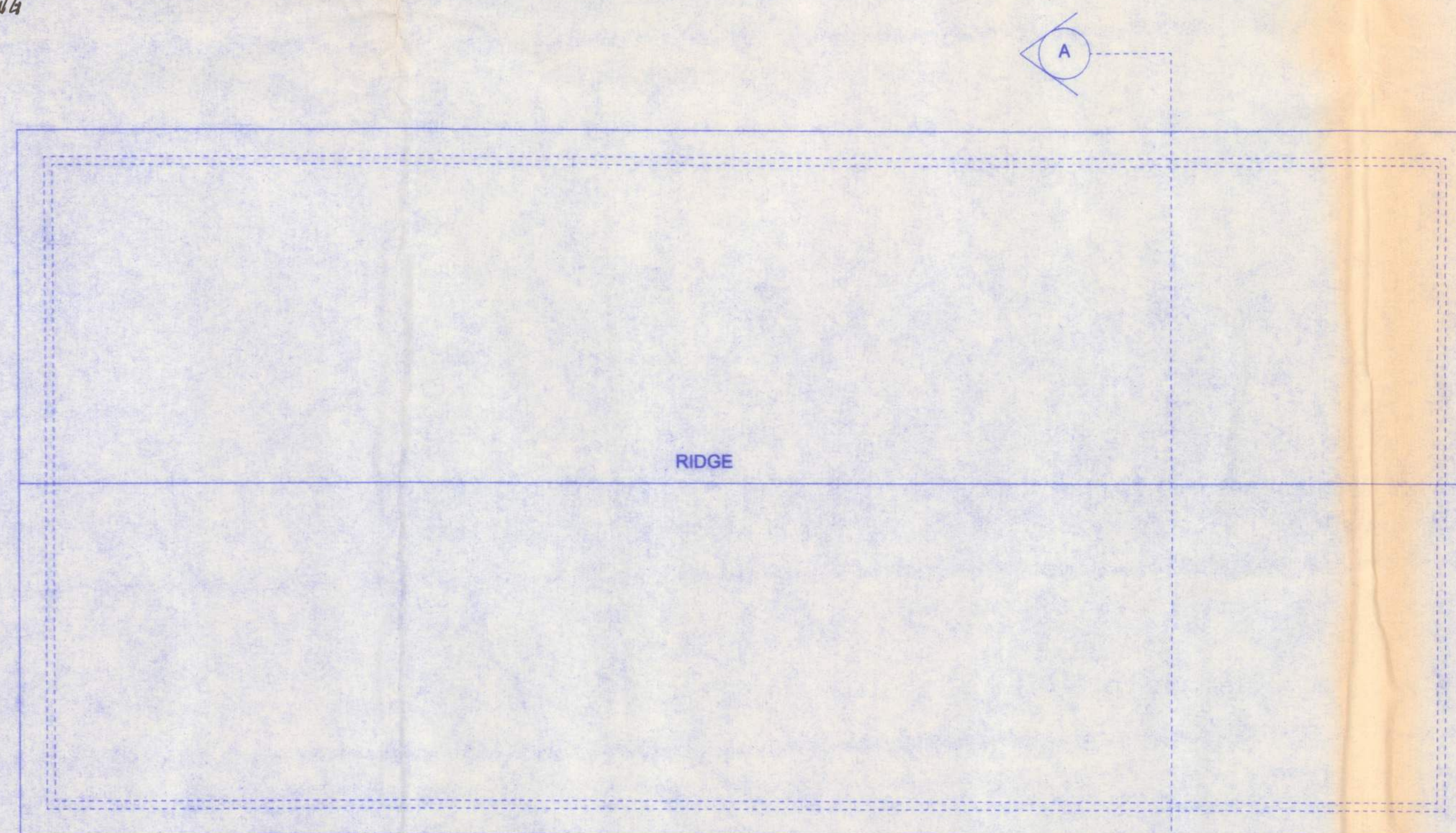

NOTE:  
EXISTING ROOF TO BE REMOVED AFTER  
CONSTRUCTION OF NEW EXTERIOR WALLS  
AND BEFORE CONSTRUCTION OF NEW  
ROOF BEGINS.

### EXISTING ROOF PLAN

SCALE: 1/4" = 1'-0"

### EXISTING STRUCTURAL NOTES:

1. EXISTING DIMENSIONS ARE: 24' x 52'.  
AFTER CHANGES MADE, DIMENSIONS WILL BE: 28' x 53'-4".
2. EXISTING FLOOR STRUCTURES AND FLOOR SUPPORTS  
ARE TO REMAIN IN TACT AND WILL BE UTILIZED IN THE  
NEW FLOOR PLAN.
3. ALL LOAD BEARING EXTERIOR WALLS ARE TO REMAIN IN  
TACT UNTIL THE CONSTRUCTION OF NEW EXTERIOR LOAD  
BEARING WALLS IS COMPLETE. ONLY ONCE THESE NEW  
WALLS ARE CONSTRUCTED AND THE EXISTING ROOF SYSTEM  
HAS BEEN REMOVED SHALL THESE EXISTING EXTERIOR  
WALLS BE REMOVED.
4. ALL NON-LOAD BEARING INTERIOR WALLS THAT ARE TO  
BE REMOVED AND REPLACED (ACCORDING TO THE NEW  
FLOOR PLAN AS WELL AS IN COORDINATION WITH THE OWNER),  
SHALL BE REMOVED AS DEEMED APPROPRIATE BY THE  
CONTRACTOR.
5. ALL ROOF STRUCTURE WILL BE REMOVED AFTER THE  
CONSTRUCTION OF NEW EXTERIOR BEARING WALLS IS  
COMPLETE. THE NEW ROOF SYSTEM WILL THEN BE  
CONSTRUCTED ACCORDING TO THE NEW ROOF PLAN.
6. REMOVE EXISTING DECKS ON FRONT AND REAR.

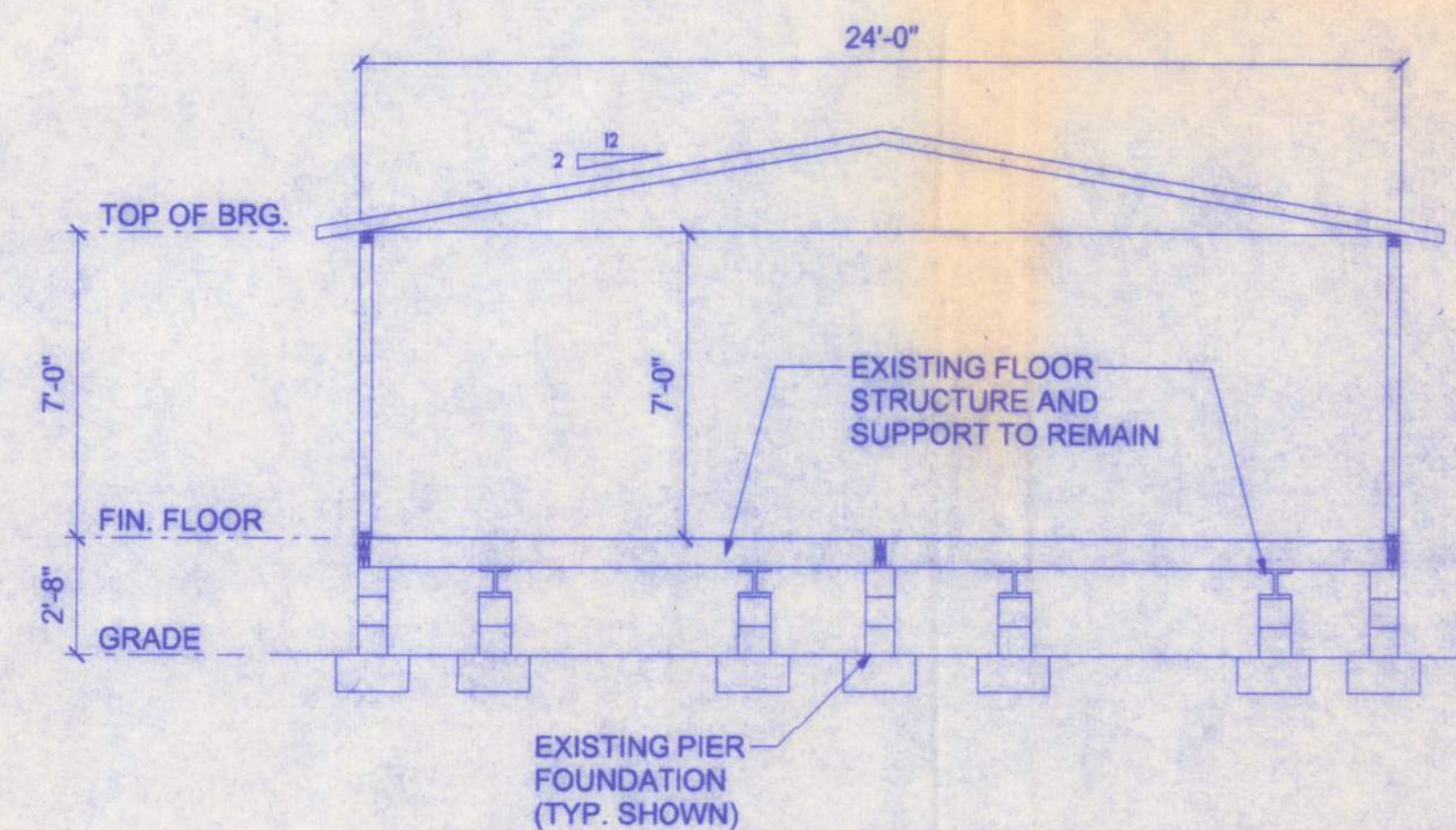

### A EXISTING SECTION THROUGH

SCALE: 1/4" = 1'-0"

## CLARENCE ROSSIN RESIDENCE

161 N.W. MADISON STREET  
SUITE #102  
LAKE CITY, FL. 32055  
(386)758-4209

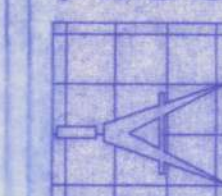

Freeman  
Design Group  
INC

DATE 11/09/04	DRAWN BY J.T.D.
REVISIONS	
SHEET A-1	
8	
PROJECT NO.	

CERTIFICATE OF AUTHORIZATION # 00088701