



STATE OF FLORIDA  
DEPARTMENT OF HEALTH  
ONSITE SEWAGE TREATMENT AND DISPOSAL  
SYSTEM

PERMIT #: 12-SC-2668629  
APPLICATION #: AP1952968  
DATE PAID: 319.23  
FEE PAID: 310.00  
RECEIPT #:  
DOCUMENT #: PR1908294

CONSTRUCTION PERMIT FOR: OSTDS New

APPLICANT: BRANDON\*\*23-0205 ROLFE

PROPERTY ADDRESS: 738 NW WOODLANDS Lake City, FL 32024

LOT: 7 BLOCK: SUBDIVISION: The Woodlands

PROPERTY ID #: 02177-107 [SECTION, TOWNSHIP, RANGE, PARCEL NUMBER]  
[OR TAX ID NUMBER]

SYSTEM MUST BE CONSTRUCTED IN ACCORDANCE WITH SPECIFICATIONS AND STANDARDS OF SECTION 381.0065, F.S., AND CHAPTER 64E-6, F.A.C. DEPARTMENT APPROVAL OF SYSTEM DOES NOT GUARANTEE SATISFACTORY PERFORMANCE FOR ANY SPECIFIC PERIOD OF TIME. ANY CHANGE IN MATERIAL FACTS, WHICH SERVED AS A BASIS FOR ISSUANCE OF THIS PERMIT, REQUIRE THE APPLICANT TO MODIFY THE PERMIT APPLICATION. SUCH MODIFICATIONS MAY RESULT IN THIS PERMIT BEING MADE NULL AND VOID. ISSUANCE OF THIS PERMIT DOES NOT EXEMPT THE APPLICANT FROM COMPLIANCE WITH OTHER FEDERAL, STATE, OR LOCAL PERMITTING REQUIRED FOR DEVELOPMENT OF THIS PROPERTY.

SYSTEM DESIGN AND SPECIFICATIONS

T [ 1,050 ] GALLONS / GPD Septic Tank CAPACITY  
A [ ] GALLONS / GPD N/A CAPACITY  
N [ ] GALLONS GREASE INTERCEPTOR CAPACITY [MAXIMUM CAPACITY SINGLE TANK:1250 GALLONS]  
K [ ] GALLONS DOSING TANK CAPACITY [ ] GALLONS @ [ ] DOSES PER 24 HRS #Pumps [ ]

D [ 500 ] SQUARE FEET Drainfield SYSTEM  
R [ ] SQUARE FEET N/A SYSTEM

A TYPE SYSTEM: [X] STANDARD [ ] FILLED [ ] MOUND [ ]

I CONFIGURATION: [X] TRENCH [ ] BED [ ]

N

F LOCATION OF BENCHMARK: Nail with pink ribbon in tree NE of site

I ELEVATION OF PROPOSED SYSTEM SITE [ 12.00 ] [ INCHES ] FT [ ] ABOVE [ ] BELOW BENCHMARK/REFERENCE POINT

E BOTTOM OF DRAINFIELD TO BE [ 30.00 ] [ INCHES ] FT [ ] ABOVE [ ] BELOW BENCHMARK/REFERENCE POINT

L

D FILL REQUIRED: [ 0.00 ] INCHES EXCAVATION REQUIRED: [ 0.00 ] INCHES

O The system is sized for 4 bedrooms with a maximum occupancy of 8 persons (2 per bedroom), for a total estimated flow of 400 gpd.

T

H

E

R

SPECIFICATIONS BY: (Joshua) Kameron Keen TITLE: CEHP

APPROVED BY: Cassandra Bonds TITLE: Environmental Specialist I Columbia CHD

DATE ISSUED: 03/09/2023

EXPIRATION DATE: 09/17/2024

DH 4016, 08/09 (Obsoletes all previous editions which may not be used)

Incorporated: 64E-6.003, FAC

Page 1 of 3

v 1.1.4

AP1952968

SE1826291

SP



STATE OF FLORIDA  
DEPARTMENT OF ENVIRONMENTAL PROTECTION  
ONSITE SEWAGE TREATMENT AND DISPOSAL  
SYSTEM (OSTDS)

PERMIT NO. 23-0205  
DATE PAID: 3/14/23  
FEE PAID: 310.00  
RECEIPT #: 1452948

APPLICATION FOR CONSTRUCTION PERMIT

APPLICATION FOR:

☒ New System ☐ Existing System ☐ Holding Tank ☐ Innovative  
☐ Repair ☐ Abandonment ☐ Temporary ☐

APPLICANT: Brandon Rolfe

EMAIL: \_\_\_\_\_

AGENT: Kameron Keen

TELEPHONE: 352-356-1333

MAILING ADDRESS: 474 NE 628th St. Old Town, 32680

TO BE COMPLETED BY APPLICANT OR APPLICANT'S AUTHORIZED AGENT. SYSTEMS MUST BE CONSTRUCTED BY A PERSON LICENSED PURSUANT TO 489.105(3) (m) OR 489.552, FLORIDA STATUTES. IT IS THE APPLICANT'S RESPONSIBILITY TO PROVIDE DOCUMENTATION OF THE DATE THE LOT WAS CREATED OR PLATTED (MM/DD/YY) IF REQUESTING CONSIDERATION OF STATUTORY GRANDFATHER PROVISIONS.

PROPERTY INFORMATION

OSTDS REMEDIATION PLAN? ☐ Y ☒ N

LOT: 7 BLOCK: \_\_\_\_\_ SUBDIVISION: The Woodlands PLATTED: \_\_\_\_\_

PROPERTY ID #: 18-35-16-02177-107 ZONING: \_\_\_\_\_ I/M OR EQUIVALENT: ☐ Y ☒ N

PROPERTY SIZE: 10 ACRES WATER SUPPLY: ☒ PRIVATE PUBLIC ☐  $\leq 2000$  GPD ☐  $> 2000$  GPD

IS SEWER AVAILABLE AS PER 381.0065, FS? ☐ Y ☒ N

DISTANCE TO SEWER: \_\_\_\_\_ FT

PROPERTY ADDRESS: 738 NW Woodlands Terr. Lake City, FL 32624

DIRECTIONS TO PROPERTY: NW Lake Jeffrey Rd, (L) NW Nash Rd, (R) NW Woodlands  
Parcel on (L)

BUILDING INFORMATION

☒ RESIDENTIAL

☐ COMMERCIAL

Unit No.	Type of Establishment	No. of Bedrooms	Building Area Sqft	Commercial/Institutional System Design Table I, Chapter 62-6, FAC
1	<u>SFR-MH</u>	<u>4</u>	<u>2254</u>	
2				
3				
4				

☐ Floor/Equipment Drains ☐ Other (Specify) \_\_\_\_\_

SIGNATURE: Kameron Keen

2/20/24

DATE: 3/9/23

DEP 4015, 06-21-2022 (Obsoletes previous editions which may not be used)  
Incorporated 62-6.004, FAC

Brandon Rolfe  
738 NW Woodlands Terr.  
Lake City

23-0205

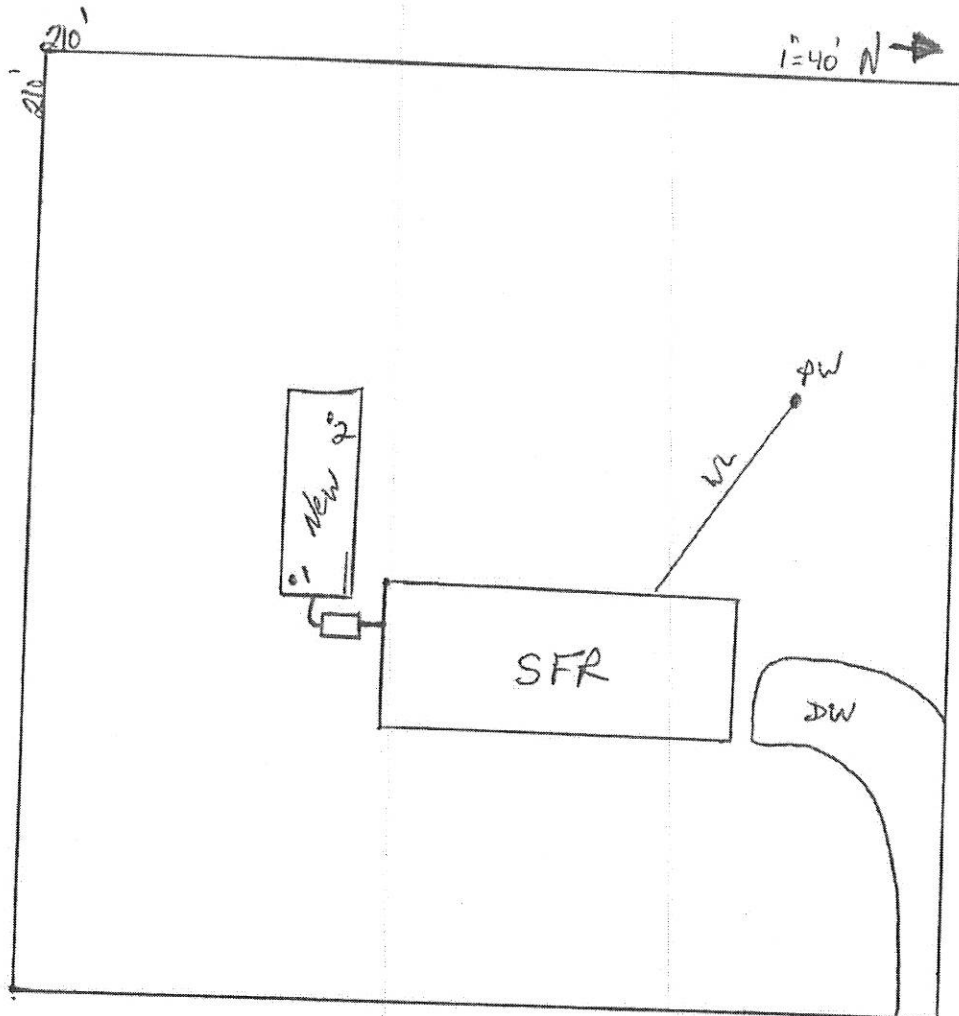

Kameron Keen  
2/20/24  
3-13-23

STATE OF FLORIDA  
DEPARTMENT OF ENVIRONMENTAL PROTECTION  
APPLICATION FOR CONSTRUCTION PERMIT

Permit Application Number

23-0205

PART II - SITEPLAN

Scale: Each block represents 10 feet and 1 inch = 40 feet.

Rolfe

See  
Attached

Notes:

Site Plan submitted by:

H. Dean 21-2064

Plan Approved

Not Approved

By

Canemcha Bonds

ESI Columbia

Date

3/17/23

County Health Department

ALL CHANGES MUST BE APPROVED BY THE COUNTY HEALTH DEPARTMENT

DEP 4015, 06-21-2022 (Obsoletes previous editions which may not be used)

Incorporated: 62-6.004, F.A.C.