

THOMAS

SIGN & AWNING CO INC

4590 118TH Avenue North  
Clearwater, Florida 33762

800-526-3325

www.thomassign.com

CLIENT

HCA Florida  
Lake City Hospital

Design Number:

97209

Installation Address:

3239 NW York DR

Lake City, FL

32055

Project Identity Number:

96070

Sales Associate: Project Team:

MT BM

Designer: Date:

LCM 03.25.22

Project Updates:  
06.20.22 JB - Updated Address  
09.02.22 JB - Rebrand  
09.07.22 JB - Revisions  
09.09.22 JB - Revisions, add Site Map  
10.05.22 JB - Revisions, Added Sign 09  
12.06.22 JB - Add Scale to Site Maps  
12.20.22 JB - New Site Map Photos  
01.09.23 JB - Add SqFt.



3M™ MCS™ Warranty

Approval:

☐ Approved

DATE:

☐ Approved as noted

DATE:

☐ Revise & Re-Submit

DATE:

The designs, concepts, drawings and specifications provided are the exclusive property of Thomas Sign & Awning Company and may not be reproduced in any way, shape or fashion without the express written permission of Thomas Sign & Awning Company

Page Sheet

3

3 of 38

Local: 727-573-7757  
Fax: 727-573-0328

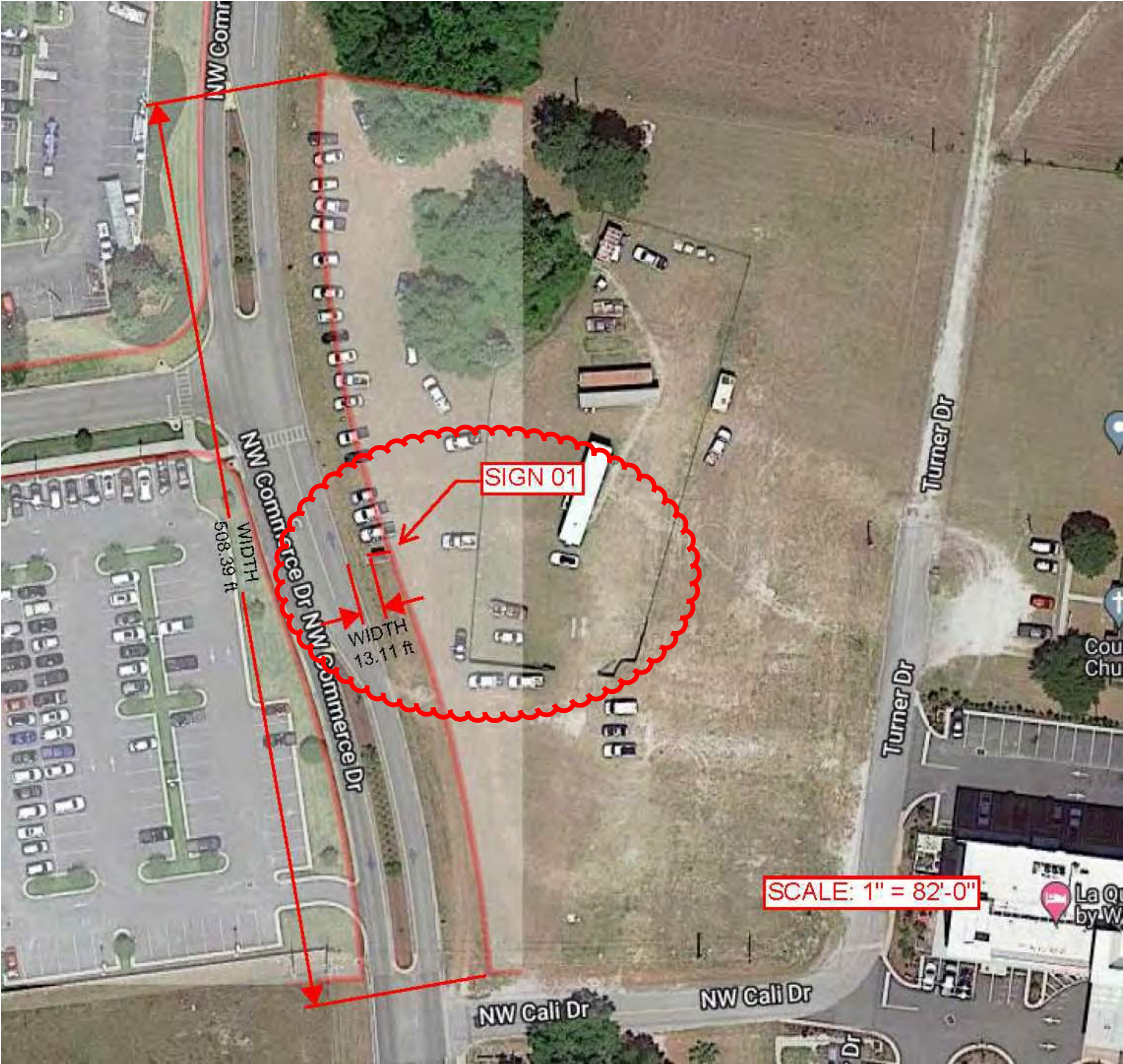

Site Plan



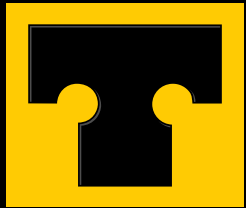

THOMAS

SIGN & AWNING CO INC

4590 118TH Avenue North  
Clearwater, Florida 33762

800-526-3325

www.thomassign.com

CLIENT

HCA Florida  
Lake City Hospital

Design Number:

97209

Installation Address:

3239 NW York DR

Lake City, FL

32055

Project Identity Number:

96070

Sales Associate: Project Team:

MT BM

Designer: Date:

LCM 03.25.22

Project Updates:  
06.20.22 JB - Updated Address  
09.02.22 JB - Rebrand  
09.07.22 JB - Revisions  
09.09.22 JB - Revisions, add Site Map  
10.05.22 JB - Revisions, Added Sign 09  
12.06.22 JB - Add Scale to Site Maps  
12.20.22 JB - New Site Map Photos  
01.09.23 JB - Add SqFt.



3M™ MCS™ Warranty

Approval:

☐ Approved

DATE:

☐ Approved as noted

DATE:

☐ Revise & Re-Submit

DATE:

The designs, concepts, drawings and specifications provided are the exclusive property of Thomas Sign & Awning Company and may not be reproduced in any way, shape or fashion without the express written permission of Thomas Sign & Awning Company

Page Sheet

1

1 of 38

Local: 727-573-7757  
Fax: 727-573-0328

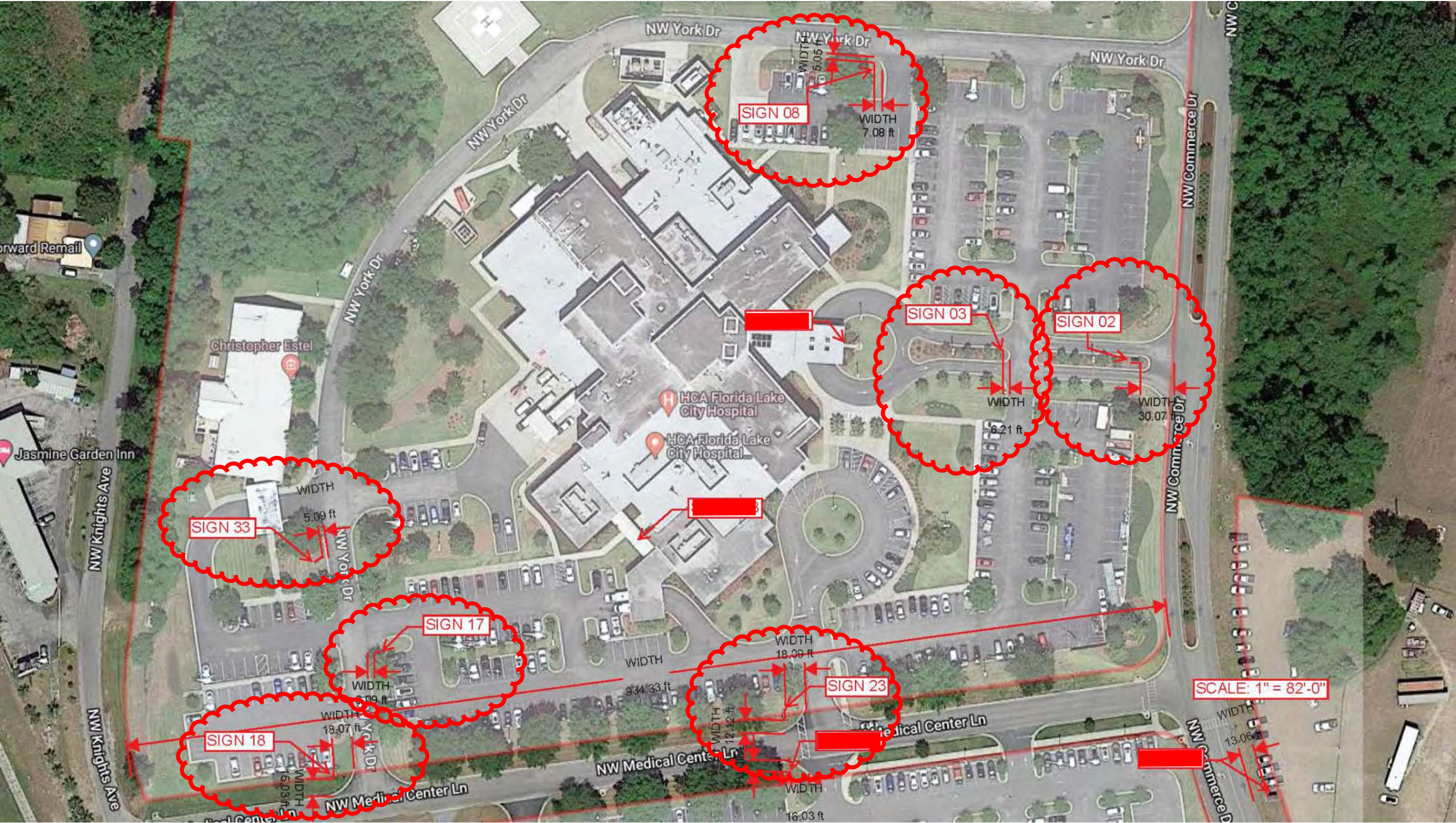



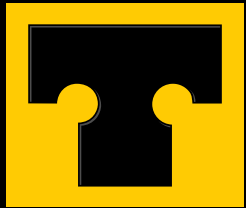

THOMAS

SIGN & AWNING CO INC

4590 118TH Avenue North  
Clearwater, Florida 33762

800-526-3325

www.thomassign.com

CLIENT

HCA Florida  
Lake City Hospital

Design Number:

97209

Installation Address:

3239 NW York DR

Lake City, FL

32055

Project Identity Number:

96070

Sales Associate:

MT

Project Team:

BM

Designer:

LCM

Date:

03.25.22

Project Updates:

06.20.22 JB - Updated Address

09.02.22 JB - Rebrand

09.07.22 JB - Revisions

09.09.22 JB - Revisions, add Site Map

10.05.22 JB - Revisions, Added Sign 09

12.06.22 JB - Add Scale to Site Maps

12.20.22 JB - New Site Map Photos

01.09.23 JB - Add SqFt.



3M<sup>TM</sup> MCS<sup>TM</sup> Warranty

Approval:

☐ Approved

DATE:

☐ Approved as noted

DATE:

☐ Revise & Re-Submit

DATE:

The designs, concepts, drawings and specifications provided are the exclusive property of Thomas Sign & Awning Company and may not be reproduced in any way, shape or fashion without the express written permission of Thomas Sign & Awning Company

Page

Sheet

2

2 of 38

Local: 727-573-7757

Fax: 727-573-0328

