

## Legend

SRWMD Wetlands



2018 Flood Zones

0.2 PCT ANNUAL CHANCE



A

AE

AH

Addresses

Roads

Roads

others

Dirt



Interstate

Main

Other

Paved

Private

Parcels

Lake City Limits



2018Aerials



LidarElevations



# Columbia County, FLA - Building & Zoning Property Map

Printed: Tue Oct 27 2020 08:17:04 GMT-0400 (Eastern Daylight Time)

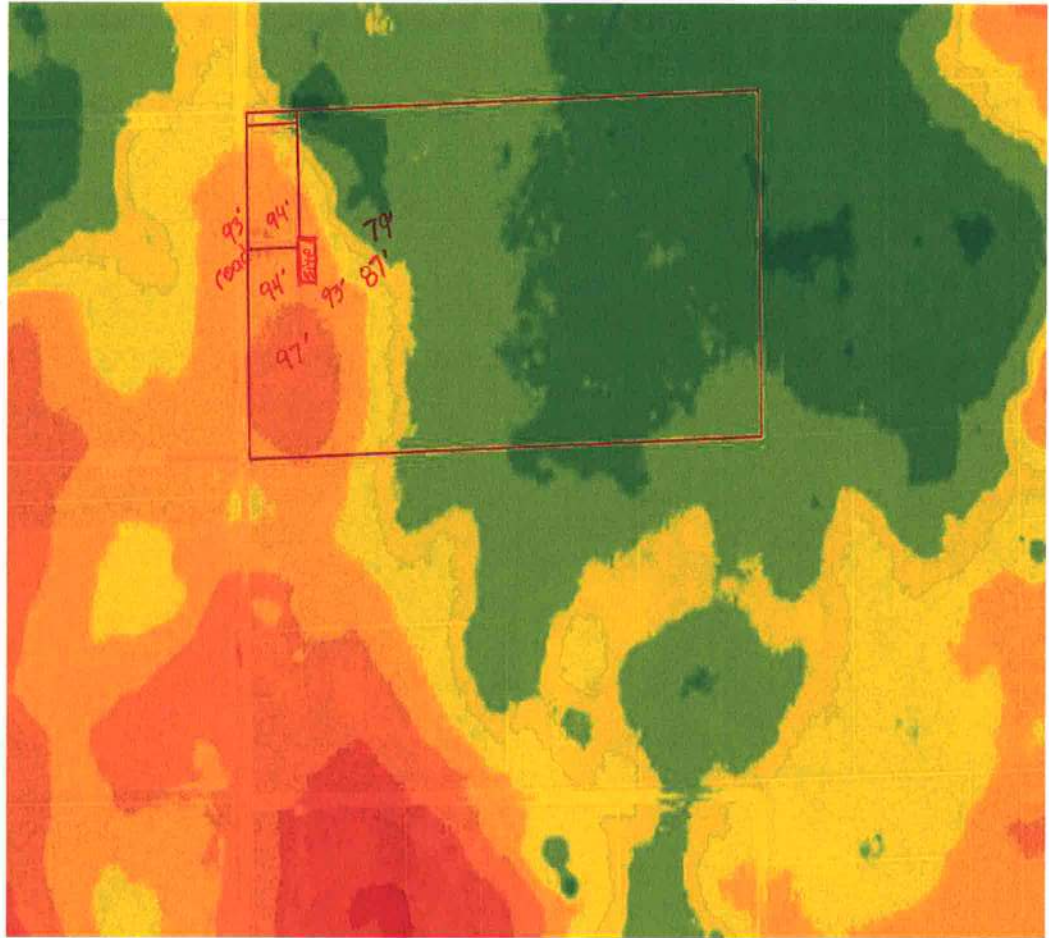

## Parcel Information

Parcel No: 24-2S-15-00087-000

Owner: FASE KRISTOPHER J & KAREN

Subdivision:

Lot:

Acres: 80.467186

Deed Acres: 80 Ac

District: District 1 Ronald Williams

Future Land Uses: Agriculture - 3, Environmentally Sensitive Areas -1

Flood Zones: AE, 0.2 PCT ANNUAL CHANCE FLOOD HAZARD,

Official Zoning Atlas: A-3, ESA-2

All data, information, and maps are provided "as is" without warranty or any representation of accuracy, timeliness of completeness. Columbia County, FL makes no warranties, express or implied, as to the use of the information obtained here. There are no implied warranties of merchantability or fitness for a particular purpose. The requester acknowledges and accepts all limitations, including the fact that the data, information, and maps are dynamic and in a constant state of maintenance, and update.

**J. Sherman Frier & Associates, Inc.**  
**Land Surveyors**

**130 West Howard Street  
Live Oak, Florida 32064**

**Telephone (386) 362-4629  
FAX (386) 362-5270  
Email: JSFA@WINDSTREAM.net  
TIMALCORN@WINDSTREAM.net**

MAY 12, 2020

KRISTOPHER AND KAREN FASE  
456 SWAIN BLVD  
GREEN ACRES FL 33463

PLEASE REVIEW THE FOLLOWING PARCEL AND ELEVATION INFORMATION.

PARCEL NO. 24-2S-15-00087-000, COLUMBIA COUNTY  
ELEVATIONS BASED ON NAVD88  
100 YEAR FLOOD ELEVATION 85.8 PER SRWMD FLOOD INFORMATION REPORT  
ELEVATION ON WELL CASING 95.92  
GROUND ELEVATION AT PROPOSED SEPTIC TANK AREA 95.10  
NAIL IN 16" PINE @ SEPTIC TANK AREA 96.39



THANKS  
TIMOTHY B. ALCORN  
PSM#6332

JOB NO.127-2020

*Scaled & sealed  
JST*



# National Flood Hazard Layer FIRMette



30°18'20.58"N

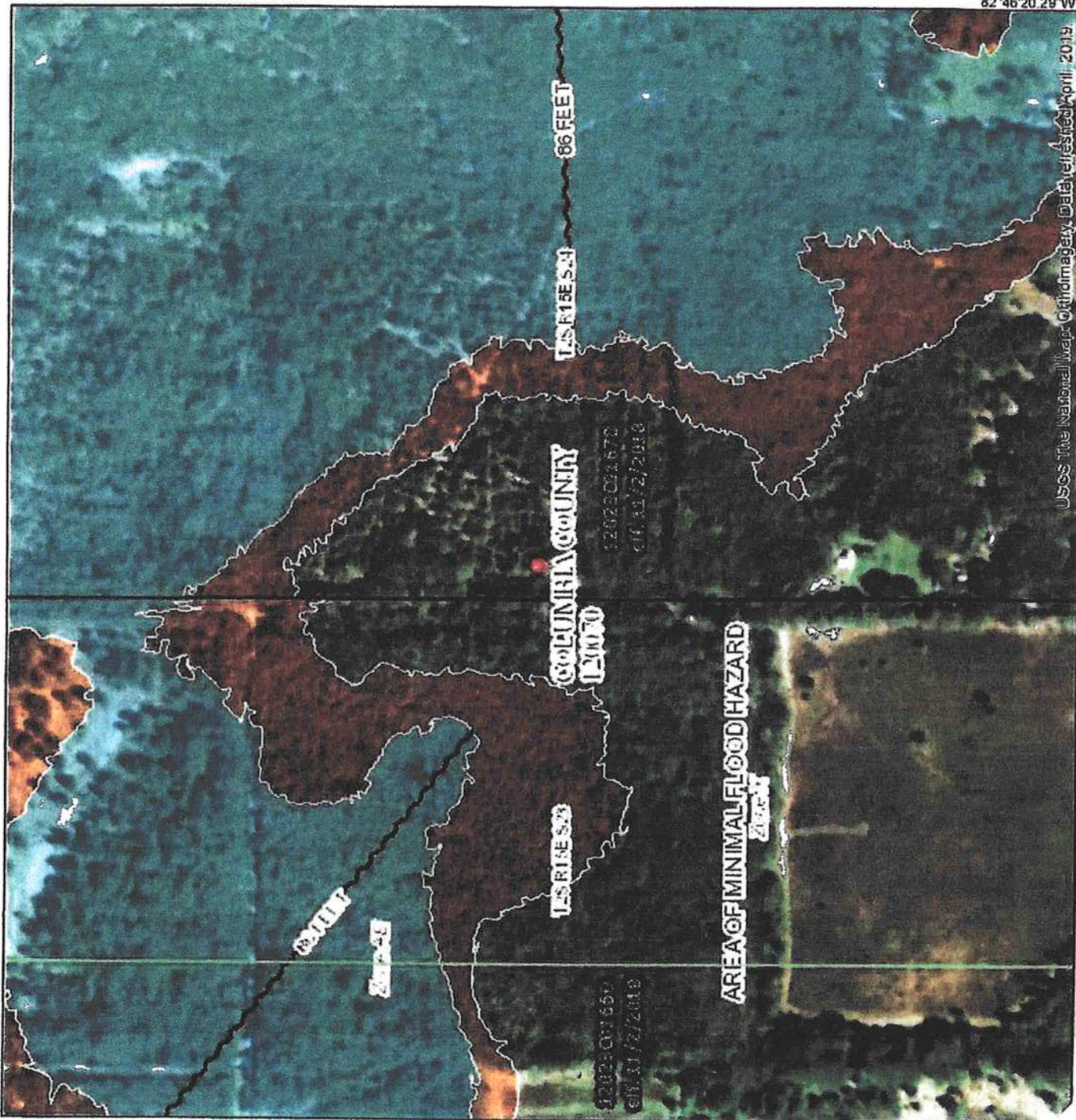

Uses The National Map of the United States, Data as of April, 2019

Feet 250 500 1,000 1,500 2,000 2,500 1:6,000

## Legend

SEE FIS REPORT FOR DETAILED LEGEND AND INDEX MAP FOR FIRM PANEL LAYOUT

**SPECIAL FLOOD HAZARD AREAS**  
Without Base Flood Elevation (BFE)  
Zone A, V, AE, AH, VE, AR  
Regulatory Floodway

0.2% Annual Chance Flood Hazard, Area of 1% annual chance flood with average depth less than one foot or with drainage areas of less than one square mile  
Future Conditions 1% Annual Chance Flood Hazard Zone X  
Area with Reduced Flood Risk due to Levees. See Notes. Zone A  
Area with Flood Risk due to Levees Zone L

**OTHER AREAS OF FLOOD HAZARD**

Area of Minimal Flood Hazard Zone X  
Effective LOMRs  
Area of Undetermined Flood Hazard Zone

**OTHER AREAS**

GENERAL STRUCTURES  
Channel, Culvert, or Storm Sewer  
Levee, Dike, or Floodwall

Cross Sections with 1% Annual Chance  
Water Surface Elevation  
Coastal Transect  
Base Flood Elevation Line (BFE)  
Limit of Study  
Jurisdiction Boundary

**OTHER FEATURES**

Coastal Transect Baseline  
Profile Baseline  
Hydrographic Feature  
Digital Data Available  
No Digital Data Available  
Unmapped

**MAP PANELS**

The pin displayed on the map is an approximate point selected by the user and does not represent an authoritative property location.

This map complies with FEMA's standards for the use of digital flood maps if it is not void as described below. The basemap shown complies with FEMA's basemap accuracy standards.

The flood hazard information is derived directly from the authoritative NFHL web services provided by FEMA. This map was exported on 3/6/2020 at 2:45:56 PM and does not reflect changes or amendments subsequent to this date and time. The NFHL and effective information may change or become superseded by new data over time.

This map image is void if the one or more of the following map elements do not appear: basemap imagery, flood zone labels, legend, scale bar, map creation date, community identifiers, FIRM panel number, and FIRM effective date. Map images for unmapped and unmodernized areas cannot be used for regulatory purposes.