

Columbia County Property Appraiser

Jeff Hampton

2024 Working Values
updated: 4/11/2024

Parcel: << 24-4S-16-03114-140 (15119) >>

Owner & Property Info

Result: 1 of 1

Owner	JONES RICHARD A 364 SW GERALD CONNER DR LAKE CITY, FL 32024-0352		
Site	364 SW GERALD CONNER DR, LAKE CITY		
Description*	LOT 40 CANNON CREEK PLACE S/D. WD 1055-1339, WD 1070-1968, POA 1070-1969, CT 1182-1101, WD 1188-2363		
Area	0.51 AC	S/T/R	24-4S-16
Use Code**	SINGLE FAMILY (0100)	Tax District	2

*The Description above is not to be used as the Legal Description for this parcel in any legal transaction.
**The Use Code is a FL Dept. of Revenue (DOR) code and is not maintained by the Property Appraiser's office. Please contact your city or county Planning & Zoning office for specific zoning information.

Property & Assessment Values

2023 Certified Values		2024 Working Values	
Mkt Land	\$28,000	Mkt Land	\$28,000
Ag Land	\$0	Ag Land	\$0
Building	\$170,592	Building	\$168,536
XFOB	\$7,393	XFOB	\$7,393
Just	\$205,985	Just	\$203,929
Class	\$0	Class	\$0
Appraised	\$205,985	Appraised	\$203,929
SOH Cap [?]	\$70,085	SOH Cap [?]	\$64,039
Assessed	\$135,900	Assessed	\$139,890
Exempt	HX HB	Exempt	HX HB
	county:\$85,900 city:\$0 other:\$0 school:\$110,900		county:\$89,890 city:\$0 other:\$0 school:\$114,890

Aerial Viewer Pictometry Google Maps

2023 2022 2019 2016 2013 Sales

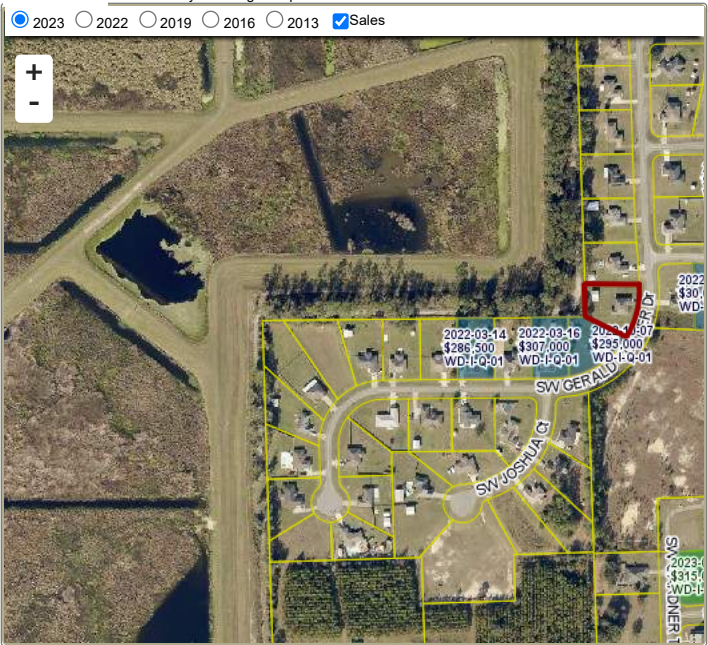

Sales History

Sale Date	Sale Price	Book/Page	Deed	V/I	Qualification (Codes)	RCode
12/29/2009	\$125,100	1188/2363	WD	I	U	12
9/30/2009	\$100	1182/1101	CT	I	U	11
1/6/2006	\$159,000	1070/1968	WD	I	Q	
8/15/2005	\$79,800	1055/1339	WD	V	Q	

Building Characteristics

Bldg Sketch	Description*	Year Blt	Base SF	Actual SF	Bldg Value
Sketch	SINGLE FAM (0100)	2005	1518	2192	\$168,536

*Bldg Desc determinations are used by the Property Appraisers office solely for the purpose of determining a property's Just Value for ad valorem tax purposes and should not be used for any other purpose.

Extra Features & Out Buildings

Code	Desc	Year Blt	Value	Units	Dims
0166	CONC,PAVMT	2005	\$2,193.00	877.00	0 x 0
0030	BARN,MT	2014	\$2,900.00	1.00	0 x 0
0252	LEAN-TO W/O FLOOR	2014	\$300.00	1.00	0 x 0
0120	CLFENCE 4	2019	\$2,000.00	1.00	0 x 0

Land Breakdown

Code	Desc	Units	Adjustments	Eff Rate	Land Value
0100	SFR (MKT)	1.000 LT (0.510 AC)	1.0000/1.0000 1.0000/ /	\$28,000 /LT	\$28,000

Search Result: 1 of 1

© Columbia County Property Appraiser | Jeff Hampton | Lake City, Florida | 386-758-1083

by: GrizzlyLogic.com

The information presented on this website was derived from data which was compiled by the Columbia County Property Appraiser Office solely for the governmental purpose of property assessment. This information should not be relied upon by anyone as a determination of the ownership of property or market value. No warranties, expressed or implied, are provided for the accuracy of the data herein, it's use, or it's interpretation. This website was last updated: 4/11/2024 and may not reflect the data currently on file at our office.