

Mobile Home Permit Worksheet

Application Number: _____

Date: _____

Installer: Dele Houston

License # TH 1133271

Address of home being installed

341 NW TURNBERRY DRIVE
LAKE CITY FL 32055

Manufacturer

TURNHOME

Length x width

28x54

NOTE: If home is a single wide fill out one half of the blocking plan. If home is a triple or quad wide sketch in remainder of home. I understand Lateral Arm Systems cannot be used on any home (new or used) where the sidewall ties exceed 5 ft 4 in.

Typical pier spacing

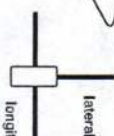

Show locations of Longitudinal and Lateral Systems (use dark lines to show these locations)

Installer's initials

OH

New Home ☒

Used Home ☐

Home installed to the Manufacturer's Installation Manual Home is installed in accordance with Rule 15-C

Single wide ☐

Wind Zone II ☒

Wind Zone III ☐

Double wide ☐

Installation Decal # 98881

Triple/Quad ☐

Serial # _____

PIER SPACING TABLE FOR USED HOMES

Load bearing capacity (sq in)	Footer size (256)	18 1/2" x 18 (342)	20" x 20" (400)	22" x 22" (484)	24" x 24" (576)	26" x 26" (676)
1000 psf	3"	4"	5"	6"	7"	8"
1500 psf	4" 6"	6"	7"	8"	8"	8"
2000 psf	6"	8"	8"	8"	8"	8"
2500 psf	7" 6"	8"	8"	8"	8"	8"
3000 psf	8"	8"	8"	8"	8"	8"
3500 psf	8"	8"	8"	8"	8"	8"

* interpolated from Rule 15C-1 pier spacing table.

PIER PAD SIZES

I-beam pier pad size

17x25

Perimeter pier pad size

16x16

Other pier pad sizes (required by the mfg.)

Draw the approximate locations of marriage wall openings 4 foot or greater. Use this symbol to show the piers.

List all marriage wall openings greater than 4 foot and their pier pad sizes below.

Opening

Pier pad size

17x25

ANCHORS

4 ft. ☒ 5 ft. ☒

FRAME TIES

within 2' of end of home spaced at 5' 4" oc

TIEDOWN COMPONENTS

Longitudinal Stabilizing Device (LSD)

Manufacturer

Longitudinal Stabilizing Device w/ Lateral Arms Manufacturer

OTHER TIES

Number

Sidewall

Longitudinal

Marriage wall

Shearwall

SCANNED

Mobile Home Permit Worksheet

Application Number: _____

Date: _____

POCKET PENETROMETER TEST

The pocket penetrometer tests are rounded down to _____ psf or check here to declare 1000 lb. soil ☒ without testing.

X _____ X _____ X _____

POCKET PENETROMETER TESTING METHOD

1. Test the perimeter of the home at 6 locations
2. Take the reading at the depth of the footer.
3. Using 500 lb. increments, take the lowest reading and round down to that increment.

X _____ X _____ X _____

TORQUE PROBE TEST

The results of the torque probe test is 285 inch pounds or check here if you are declaring 5' anchors without testing. A test showing 275 inch pounds or less will require 5 foot anchors.

Note: A state approved lateral arm system is being used and 4 ft. anchors are allowed at the sidewall locations. 1 understand 5 ft anchors are required at all centerline tie points where the torque test reading is 275 or less and where the mobile home manufacturer may requires anchors with 4000 lb. holding capacity.

PH Installer's initials

ALL TESTS MUST BE PERFORMED BY A LICENSED INSTALLER

Installer Name

Dale Houston

Date Tested

6/2/23

Electrical

Connect electrical conductors between multi-wide units, but not to the main power source. This includes the bonding wire between multi-wide units. Pg. _____

Plumbing

Connect all sewer drains to an existing sewer tap or septic tank. Pg. _____

Connect all potable water supply piping to an existing water meter, water tap, or other independent water supply systems. Pg. _____

Site Preparation

Debris and organic material removed ☒ Swale ☐ Pad ☐ Other ☐

Fastening multi wide units

Floor: _____ Type Fastener: Long Length: 6" Spacing: 18"
Walls: _____ Type Fastener: 1" Length: 1" Spacing: 1"
Roof: _____ Type Fastener: 1" Length: 2" Spacing: 1"
For used homes a min. 30 gauge, 8" wide, galvanized metal strip will be centered over the peak of the roof and fastened with galv. roofing nails at 2" on center on both sides of the centerline.

Gasket (weatherproofing requirement)

I understand a properly installed gasket is a requirement of all new and used homes and that condensation, mold, mildew and buckled marriage walls are a result of a poorly installed or no gasket being installed. I understand a strip of tape will not serve as a gasket.

Installer's initials PH

Type gasket FOAM

Installed: _____
Between Floors Yes ☒
Between Walls Yes ☒
Bottom of ridgebeam Yes ☒

Weatherproofing

The bottomboard will be repaired and/or taped. Yes ☒ Pg. _____
Siding on units is installed to manufacturer's specifications. Yes ☒
Fireplace chimney installed so as not to allow intrusion of rain water. Yes ☒

Miscellaneous

Skirting to be installed. Yes ☐ No ☒
Dryer vent installed outside of skirting. Yes ☐ N/A ☒
Range downflow vent installed outside of skirting. Yes ☐ N/A ☒
Drain lines supported at 4 foot intervals. Yes ☒
Electrical crossovers protected. Yes ☒
Other: _____

Installer verifies all information given with this permit worksheet is accurate and true based on the manufacturer's installation instructions and or Rule 15C-1 & 2

Installer Signature Dale Houston Date _____

SCANNED

26'-8" WIDE HOME

PLAN ALREADY FLIPPED!

FRONT

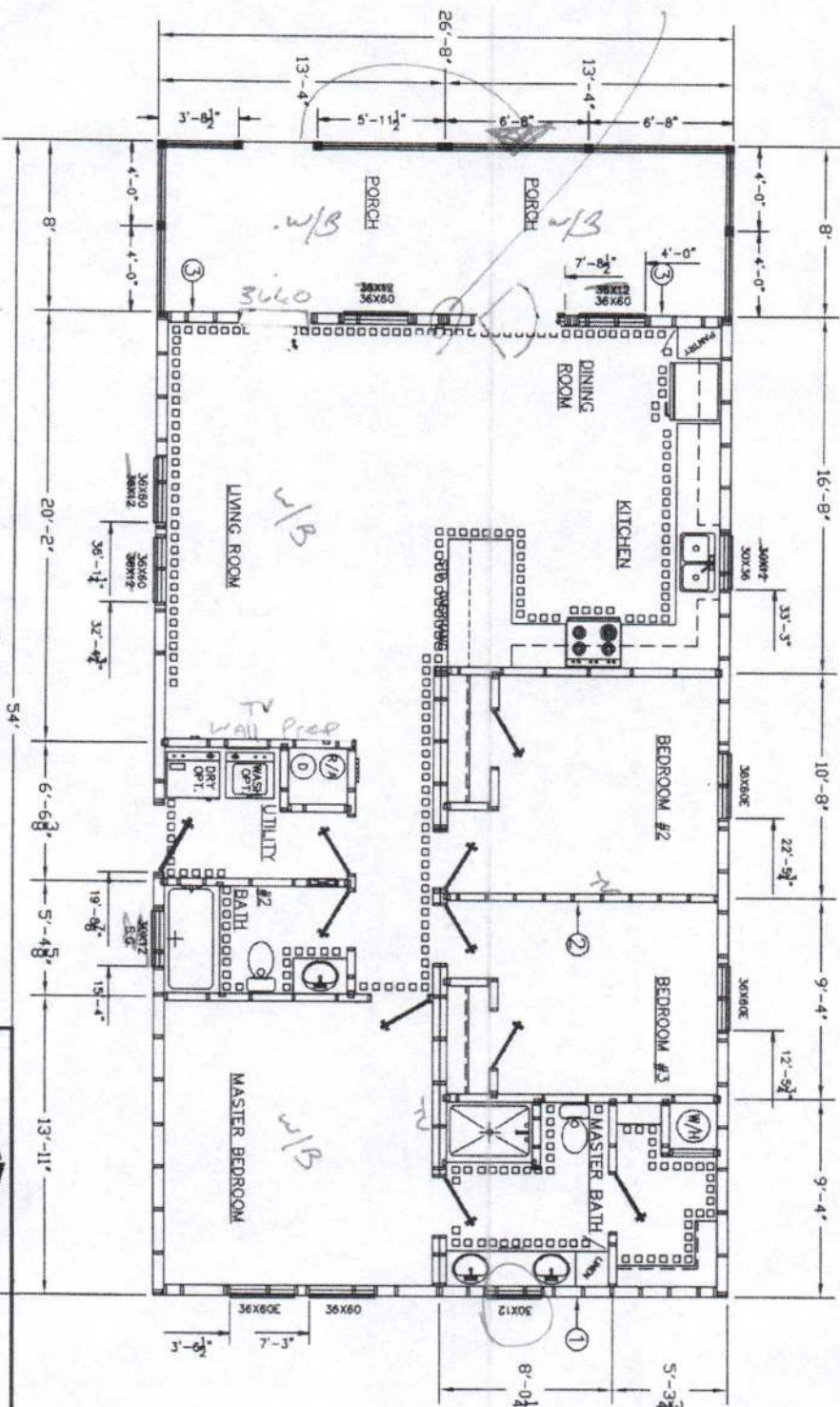

ZONE 1	SW#1	SW#3
ZONE 2	SW#1	SW#2
ZONE 3	SW#1	SW#3

Host Beam

		TownHomes P.O. BOX 1059 LAKE CITY, FLORIDA 32056	
TITLE - EXHIBIT - RESIDENTIAL - EXHIBIT - EXHIBIT - EXHIBIT			
Date: 8-8-22	Revisions:	Cod #: 2876A	
Dr: n	HEB	2-6-23 DC	
Parent MOD 2866			
Code: 1 (22)	FLIPPED SIDE TO SIDE	Model: SESTA	
1	2	3	1227 SQ. FT.
			SALES

SCANNED