

BOUNDARY SURVEY
IN SECTION 10 & 11
TOWNSHIP 2 SOUTH,
RANGE 16 EAST.
COLUMBIA COUNTY, FLA.

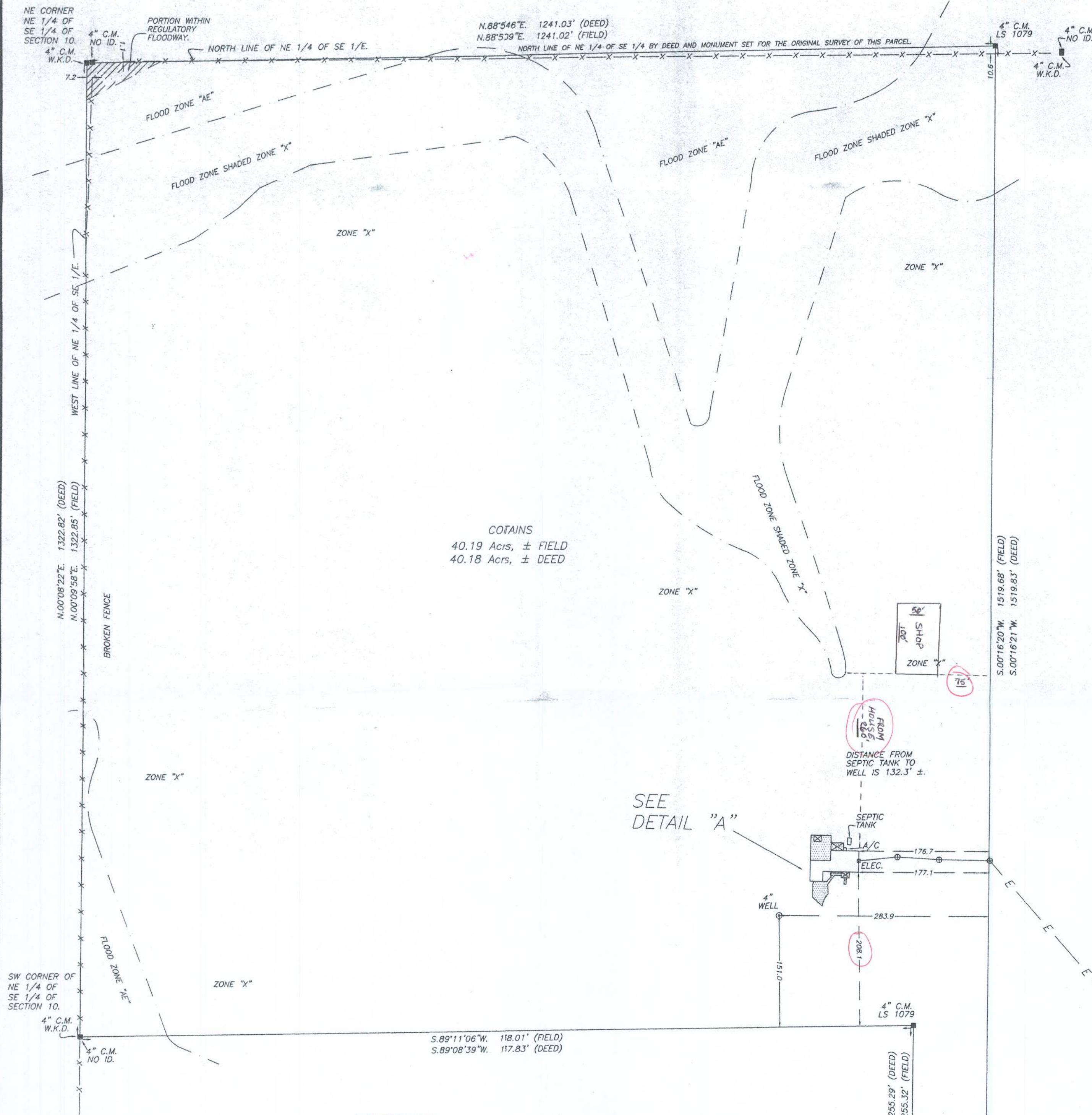

DESCRIPTION:
A PART OF SECTIONS 10 AND 11 OF TOWNSHIP 2 SOUTH, RANGE 16 EAST BEING MORE PARTICULARLY DESCRIBED AS FOLLOWS:
COMMENCE AT THE SOUTHWEST CORNER OF SAID SECTION 11 AND RUN N.89°18'29\"/>

- SURVEYOR'S NOTES:
1. BOUNDARY BASED ON MONUMENTATION FOUND IN ACCORDANCE WITH THE RETRACEMENT OF THE ORIGINAL SURVEY FOR SAID DEED OF RECORD.
 2. BEARINGS BASED ON DEED OF RECORD USING MONUMENTS FOUND ON THE SOUTH LINE OF SAID PARCEL.
 3. PART OF THIS PARCEL IS IN ZONE "X" AND IS DETERMINED TO BE OUTSIDE THE 500 YEAR FLOOD PLAIN AS PER FLOOD INSURANCE RATE MAP, DATED JANUARY 6, 1988, COMMUNITY PANEL NO. 120070 0110 8. HOWEVER, PART OF THIS PARCEL IS IN "SHADED ZONE X" AND FLOOD ZONE "AE" AND IS SUBJECT TO FLOODING. A SMALL PORTION IS IN A REGULATORY FLOODWAY.
 4. NO EASEMENT FOR UTILITY AND/OR DRAINAGE IS SHOWN ON THIS LOT IN RECORDS IN THE POSSESSION OF THIS OFFICE.
 5. THE IMPROVEMENTS, IF ANY, INDICATED ON THIS SURVEY DRAWING ARE AS LOCATED ON DATE OF FIELD SURVEY AS SHOWN HEREON.
 6. IF THEY EXIST, NO UNDERGROUND ENCROACHMENTS AND/OR UTILITIES WERE LOCATED FOR THIS SURVEY EXCEPT AS SHOWN HEREON.
 7. NOT VALID WITHOUT THE SIGNATURE AND THE ORIGINAL RAISED SEAL OF A FLORIDA LICENSED SURVEYOR AND MAPPER.
 8. CLOSURE OF FIELD SURVEY IS 1/44,347.
 9. THIS SURVEY WAS PREPARED WITHOUT THE BENEFIT OF AN ABSTRACT OR TITLE POLICY. THEREFORE EXCEPTION IS MADE HEREON REGARDING EASEMENTS, RESERVATIONS, RESTRICTIONS, AND/OR TITLE CONFLICTS OF RECORD, IF ANY, NOT PROVIDED BY THE CLIENT OR HIS AGENTS.
 10. CERTIFIED TO:

LOUIS T. AND RHONDA S. SPELL
FARM CREDIT OF NORTH FLORIDA, ACA
ABSTRACT AND TITLE SERVICES, INC.
CHICAGO TITLE INSURANCE COMPANY

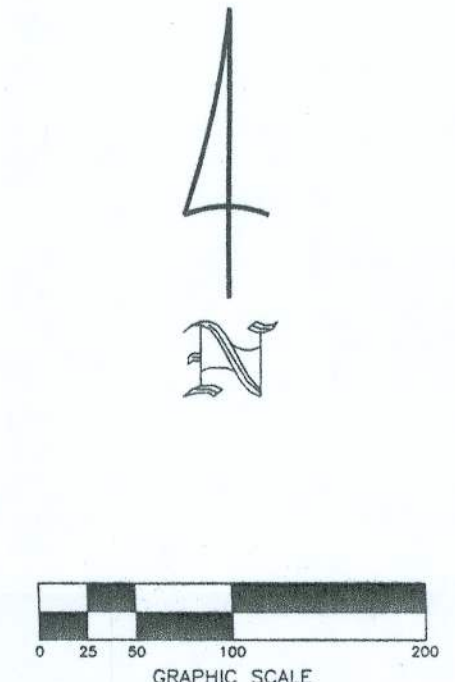

SEE
DETAIL "A"

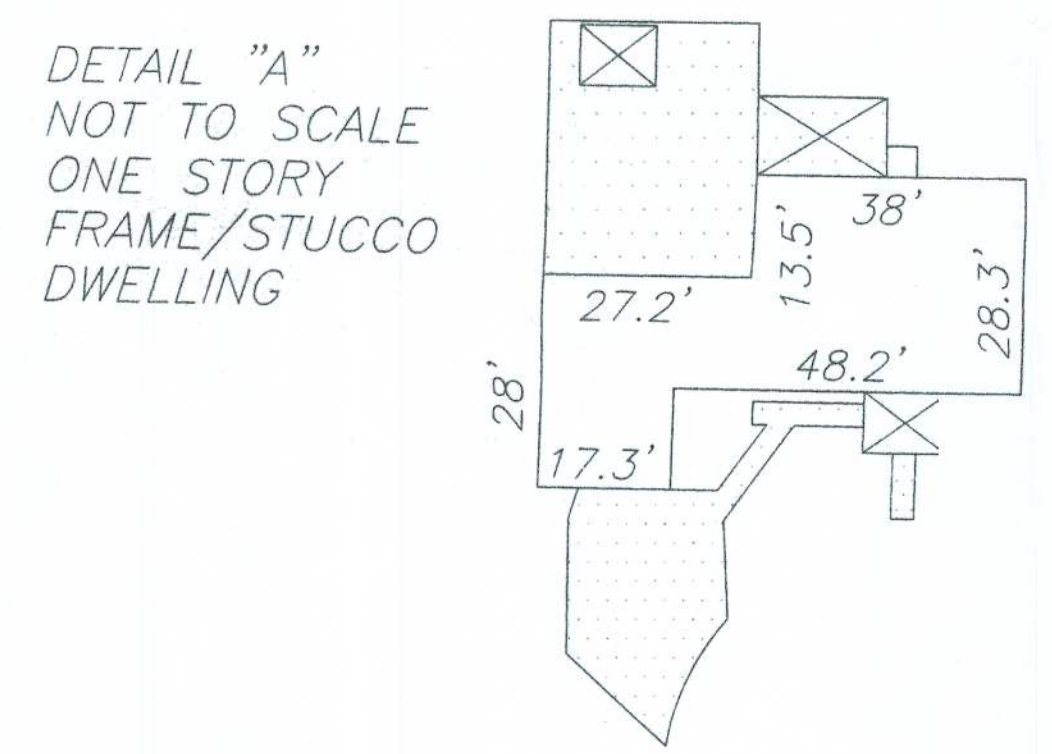

- SYMBOL LEGEND
- O.R.I. OFFICIAL RECORD INSTRUMENT
 - CONCRETE MONUMENT FOUND
 - CONCRETE MONUMENT SET, LS 4708
 - IRON PIN OR PIPE FOUND
 - 5/8" IRON ROD SET, LS 4708
 - WIRE FENCE
 - ELECTRIC UTILITY LINE (OVERHEAD)
 - UNDERGROUND ELECTRIC SERVICE
 - CABLE TV LINE (OVERHEAD)
 - CHAIN LINK FENCE
 - WOODEN FENCE
 - CMP CORRUGATED METAL PIPE
 - PCP REINFORCED CONCRETE PIPE
 - LAND SURVEYOR
 - LB LICENSED BUSINESS
 - ONR OFFICIAL RECORD BOOK
 - PRM PERMANENT REFERENCE MONUMENT
 - PCP PERMANENT CONTROL POINT
 - UTILITY POLE
 - R/W RIGHT-OF-WAY
 - NO ID. NO IDENTIFICATION
 - FLA. D.O.T. FLA. DEPT. OF TRANSPORTATION
 - CENTERLINE
 - C.M. CONCRETE MONUMENT
 - I.R. IRON ROD
 - I.P. IRON PIPE
- EXTRA ABBREVIATION:
(F) FIELD, AS IN FIELD MEASUREMENT
(D) DEED, AS IN DEED DIMENSION
(P) PLAT, AS IN PLAT DIMENSION
(R) RECORD, AS IN RECORD DIMENSION

MARK D. DUREN, P.S.M.
LS 4708
1604 SW SISTERS WELCOME ROAD
LAKE CITY, FLA. 32025
(386) 758-9831 OFFICE
(386) 758-8010 FAX
FIELD SURVEY DATE: APRIL 12, 2002
DATE DRAWN: APRIL 16, 2002
FOR: SPELL
FIELD BOOK: 176 PAGE: 21, 22
DRAWN BY: M. DUREN/A. DIA.
WO# 07-190

SIGNED: *[Signature]*
MARK D. DUREN, LS 4708